

PERMIT PLANS FOR:

BIG ESCAMBIA SAND & GRAVEL MINE

Escambia County, Century, FL

PROJECT LOCATION

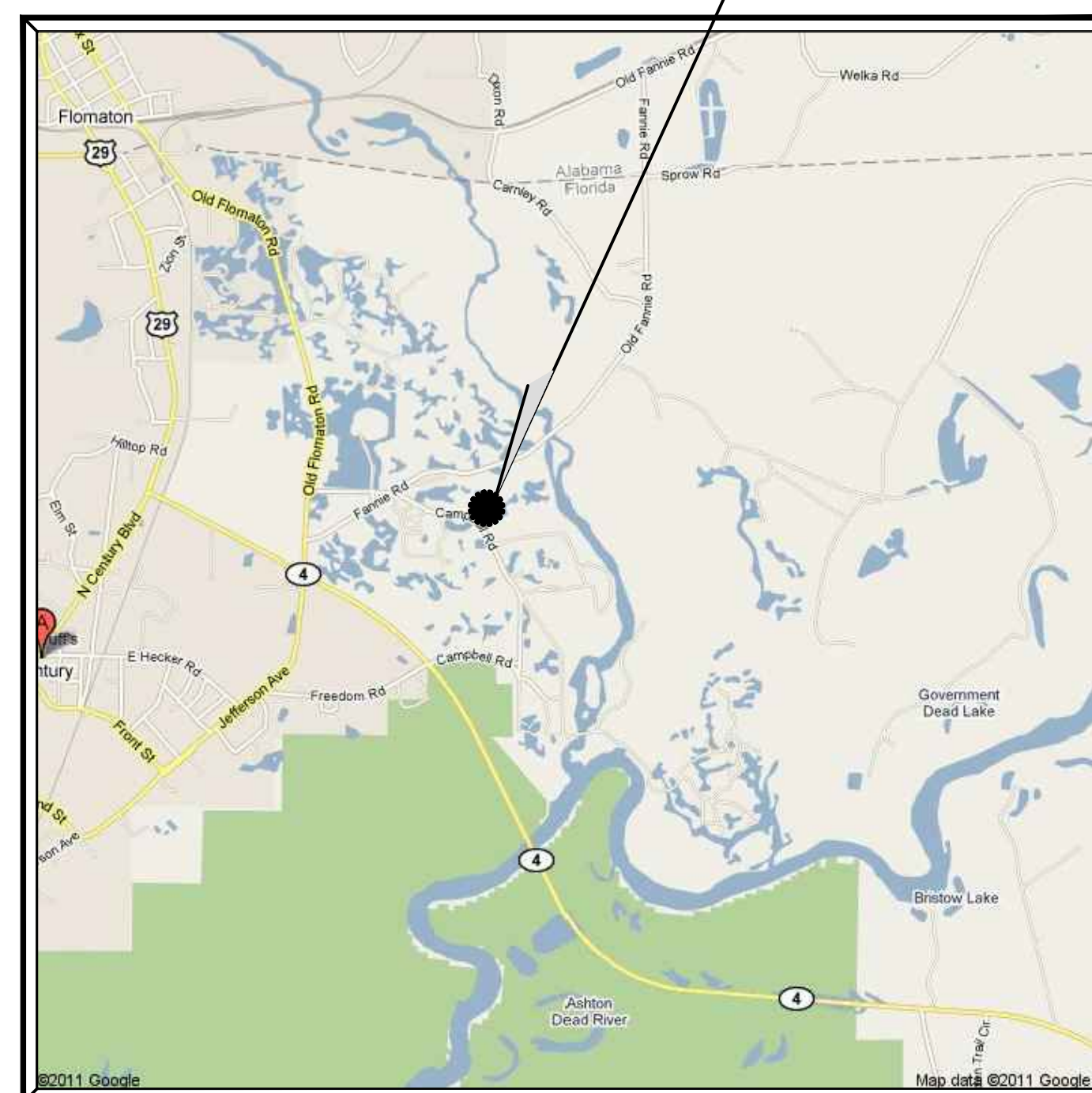

VICINITY MAP

DIRECTIONS TO LOCATE OFFICE:

LATITUDE = 30°58'50.44"
 LONGITUDE = 87°14'27.12"
 SECTION = 4
 TOWNSHIP = 5 NORTH
 RANGE = 30 WEST
 COUNTY = ESCAMBIA

THE PROJECT SITE IS LOCATED IN ESCAMBIA
 COUNTY IN CENTURY, FL. FROM THE INTERSECTION
 OF N. CENTURY PKWY. AND HWY 4, TRAVEL EAST
 ON HIGHWAY 4. TURN LEFT ON OLD FLOMATON
 RD, THEN RIGHT ON FANNIE RD., THEN RIGHT
 ON CAMPBELL RD. CHECK IN AT THE CAMPBELL
 SALES AND GRAVEL MAIN OFFICE LOCATED ON THE
 NORTH SIDE OF THE ROAD AT 930 CAMPBELL RD.,
 CENTURY, FL 32535.

PREPARED FOR:

Campbell Sand and Gravel, Inc.

930 Campbell Rd.

Century, FL 32535

Contact: Wayne Sims, Manager

Phone Number: (850) 243-8114

PREPARED BY:

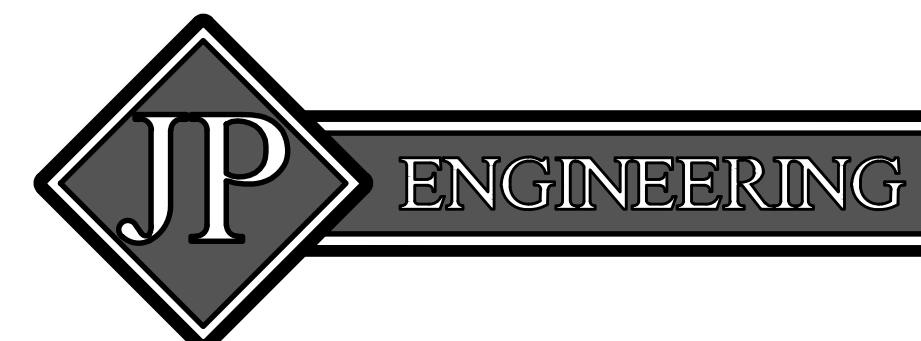

JP Engineering, LLC

Civil Engineering ~ Land Planning

P.O. Box 5335 ~ Niceville, FL 32578

(850) 460-7279

Matthew R. Parker P.E. ~ Florida No. 60817

Certificate of Authorization No. 27014

INDEX OF SHEETS:

- | | |
|---------|----------------------------|
| 00..... | Title Sheet |
| 01..... | Overall Map |
| 02..... | Partial Site Map 1 |
| 03..... | Partial Site Map 2 |
| 04..... | Partial Site Map 3 |
| 05..... | Partial Site Map 4 |
| 06..... | Contour/Stormwater Map 1 |
| 07..... | Contour/Stormwater Map 2 |
| 08..... | Contour/Stormwater Map 3 |
| 09..... | Contour/Stormwater Map 4 |
| 10..... | County Future Land Use Map |
| 11..... | County Zoning Map |
| 12..... | County Wetlands Map |
| 13..... | Details |

MAY 15, 2015

BIG ESCAMBIA MINE PERMIT PLANS



PROJECT LOCATION

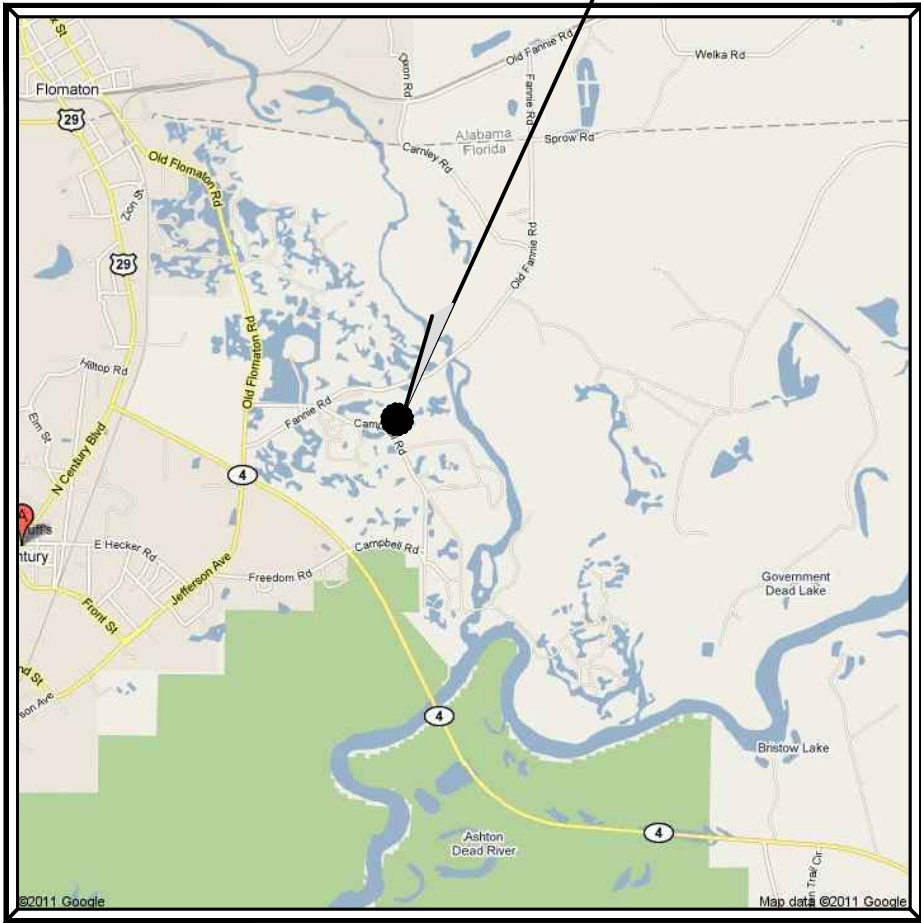

VICINITY MAP

DIRECTIONS TO LOCATE OFFICE:

LATITUDE = 30°58'50.44"
LONGITUDE = 87°14'27.12"
SECTION = 4
TOWNSHIP = 5 NORTH
RANGE = 30 WEST
COUNTY = ESCAMBIA

THE PROJECT SITE IS LOCATED IN ESCAMBIA COUNTY IN CENTURY, FL. FROM THE INTERSECTION OF N. CENTURY PKWY, AND HWY 4, TRAVEL EAST ON HIGHWAY 4. TURN LEFT ONTO OLD FLOMATON RD., THEN RIGHT ONTO FANNIE RD., THEN RIGHT ONTO CAMPBELL RD. CHECK IN AT THE CAMPBELL SAND AND GRAVEL MAIN OFFICE LOCATED ON THE NORTH SIDE OF THE ROAD AT 930 CAMPBELL RD., CENTURY, FL 32535.

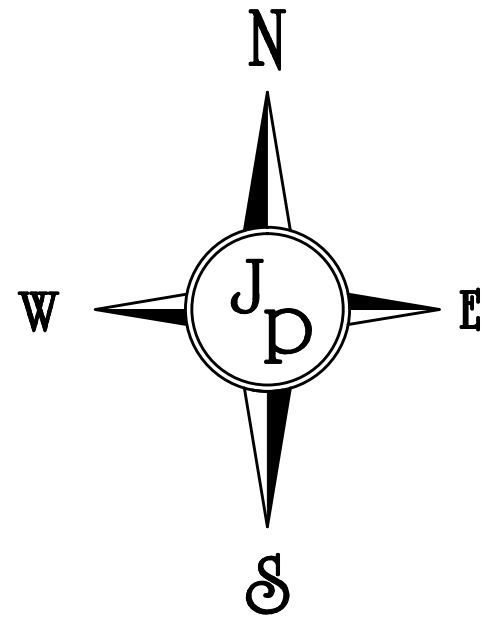

GRAPHIC SCALE

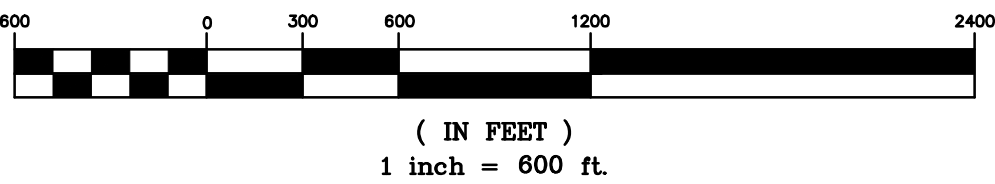

LEGEND

- OWNER PROPERTY LINE
- MINING OPERATION BOUNDARY
- MINING OPERATION SETBACK LINE (35')
- EROSION CONTROL (PLACED WHEN OPERATING IN IMMEDIATE AREA) (SILT FENCE OR SILT FENCE & HAYBALES)
- GATE LOCATION
- 25 YR STORMWATER CONTROL (DISCHARGE) LOCATION

NOTES

- THE PROPERTY BOUNDARIES SHOWN HEREON HAVE BEEN SCALED FROM THE ESCAMBIA COUNTY PROPERTY APPRAISER'S WEBSITE MAPPING FUNCTION AND ARE ESTIMATED ONLY. FOR MORE DETAILED AND ACCURATE BOUNDARY INFORMATION A SURVEY WOULD BE NECESSARY.
- THE LIMITS OF MINING OPERATIONS HAVE BEEN ESTIMATED BASED UPON HISTORIC PERMITTED AREA, EVALUATION OF WETLAND INFORMATION AS PROVIDED BY ESCAMBIA COUNTY WEBSITE, HISTORIC MINING OPERATIONS, AND EVALUATION OF THE VEGETATION IN THE AERIAL PHOTOGRAPHY.
- THERE MAY BE ADDITIONAL RESTRICTIONS NOT SHOWN ON THIS DRAWING THAT MAY BE FOUND IN THE PUBLIC RECORDS OF ESCAMBIA COUNTY.
- UNDERGROUND ENCROACHMENTS, IF ANY, NOT LOCATED.
- THE LOCATION OF EXISTING FEATURES SHOWN HEREON IS APPROXIMATE AND SHALL BE VERIFIED IN THE FIELD PRIOR TO BEGINNING MINING OPERATIONS. COORDINATE UTILITY COMPANIES AS APPLICABLE TO VERIFY LOCATION AND SIZE OF UTILITY LINES IN THE AREA OF MINING OPERATIONS THAT MAY BE AFFECTED.
- THE OWNER SHALL HAVE ALL APPLICABLE PERMITS BOTH STATE AND LOCAL PRIOR TO BEGINNING MINING OPERATIONS.
- EROSION SHALL BE LIMITED TO WITHIN THE MINING BOUNDARY AND NECESSARY EROSION CONTROL MEASURES SHALL BE IN PLACE DURING MINING OPERATIONS.
- THE WETLAND LINE SHALL BE LOCATED BY A WETLAND SPECIALIST IN ALL NEW AREAS TO BE CLEARED FOR MINING OPERATIONS PRIOR TO COMMENCEMENT OF CLEARING ACTIVITIES. WETLANDS THAT HAVE BEEN CREATED DUE TO THE MINING OPERATIONS DO NOT APPLY TO THE PROTECTION STANDARDS.

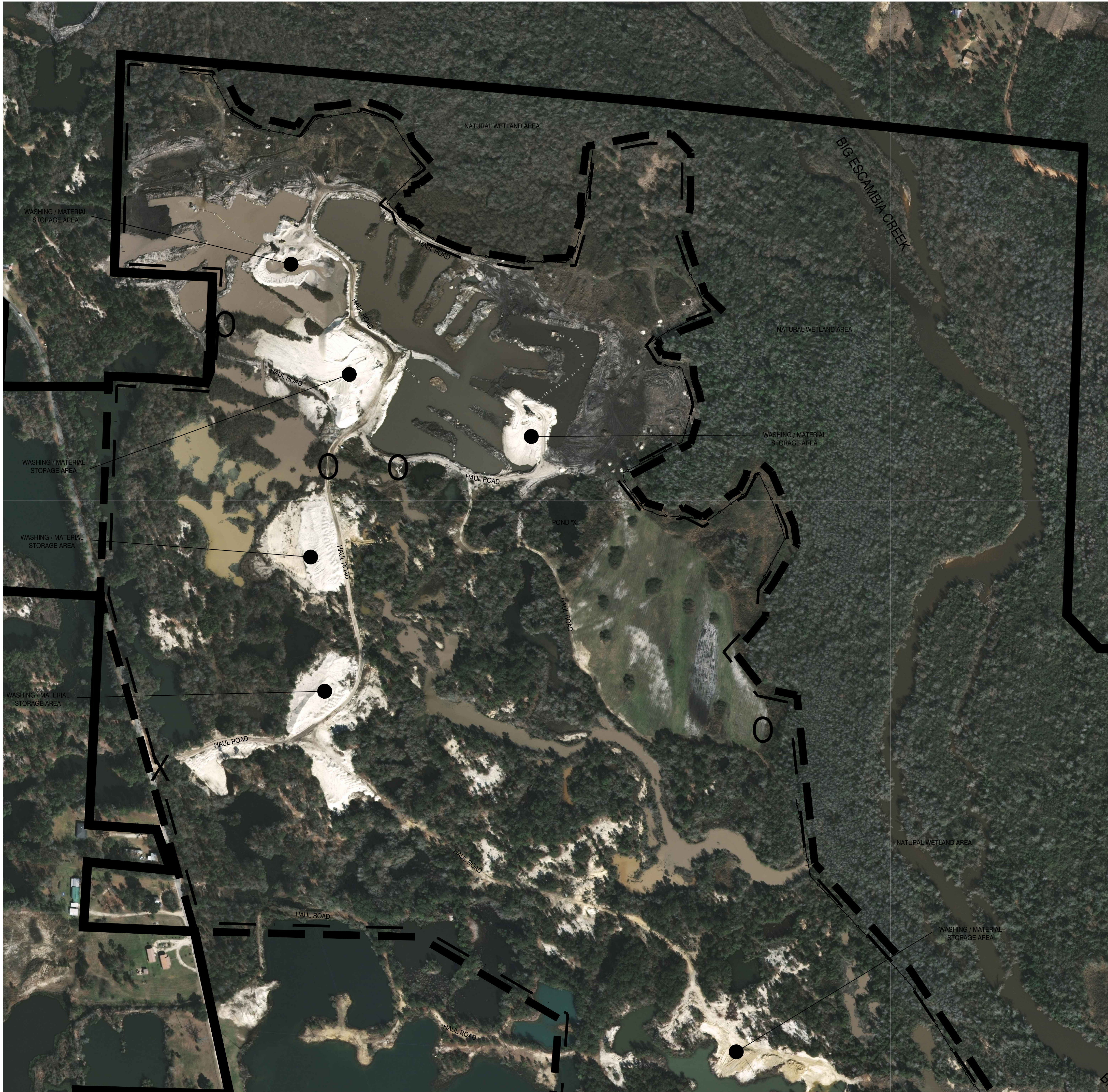

PROJECT LOCATION

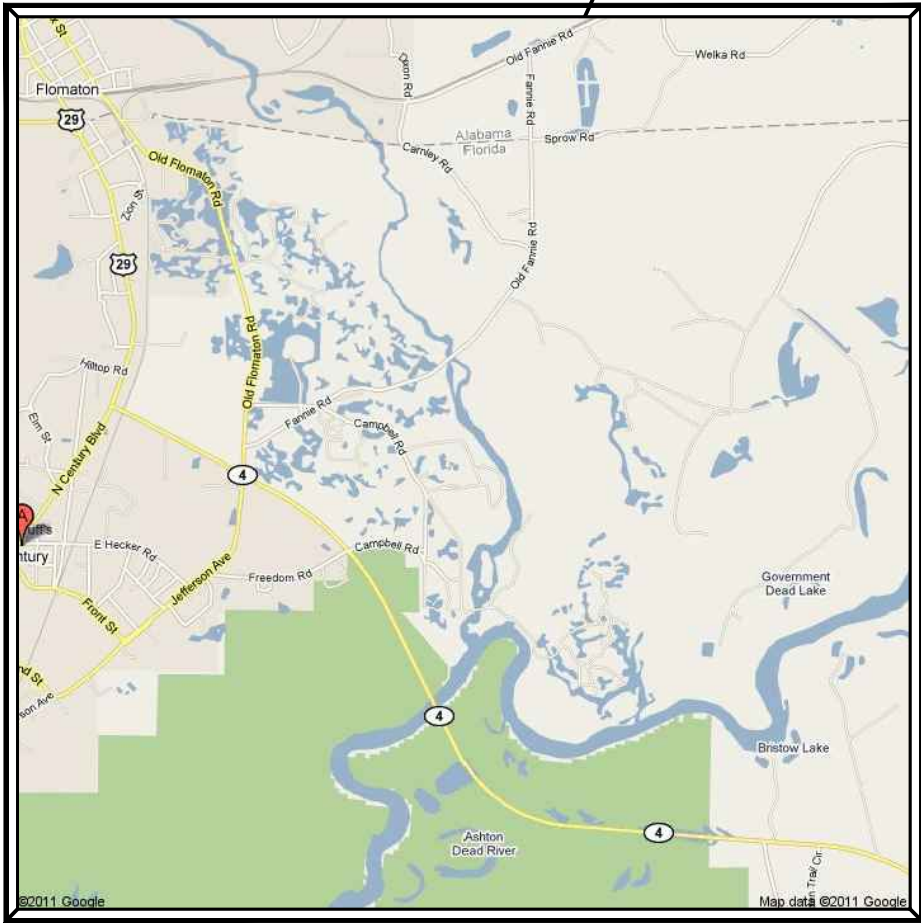

VICINITY MAP

DIRECTIONS TO LOCATE OFFICE:

LATITUDE = 30°58'50.44"
LONGITUDE = 87°14'27.12"
SECTION = 4
TOWNSHIP = 5 NORTH
RANGE = 30 WEST
COUNTY = ESCAMBIA

THE PROJECT SITE IS LOCATED IN ESCAMBIA COUNTY IN CENTURY, FL. FROM THE INTERSECTION OF N. CENTURY PKWY, AND HWY 4, TRAVEL EAST ON HIGHWAY 4. TURN LEFT ONTO OLD FLOMATON RD, THEN RIGHT ONTO FANNIE RD., THEN RIGHT ONTO CAMPBELL RD. CHECK IN AT THE CAMPBELL SAND AND GRAVEL MAIN OFFICE LOCATED ON THE NORTH SIDE OF THE ROAD AT 930 CAMPBELL RD., CENTURY, FL 32535.

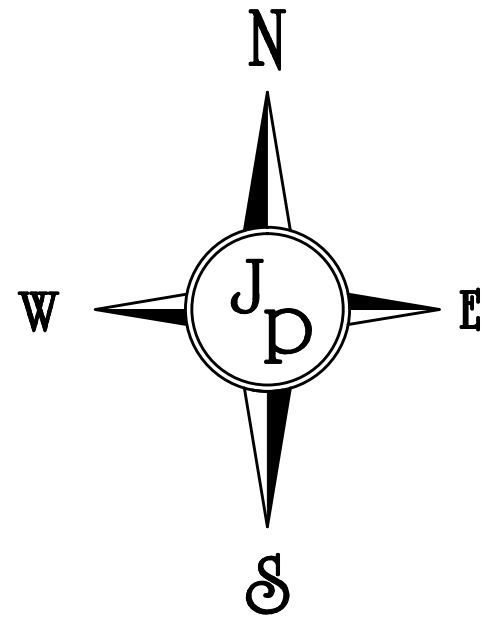

GRAPHIC SCALE

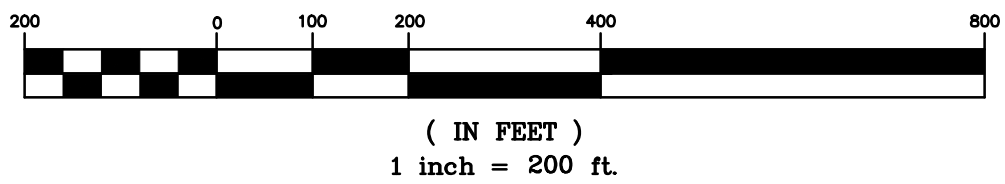

LEGEND

- PROPERTY LINE
- MINING OPERATION BOUNDARY
- MINING OPERATION SETBACK LINE
- EROSION CONTROL (SILT FENCE OR SILT FENCE & HAYBALES)
- GATE LOCATION
- 25 YR STORMWATER CONTROL (DISCHARGE) LOCATION

NOTES

1. THE PROPERTY BOUNDARIES SHOWN HEREON HAVE BEEN SCALED FROM THE ESCAMBIA COUNTY PROPERTY APPRAISER'S WEBSITE MAPPING FUNCTION AND ARE ESTIMATED ONLY. FOR MORE DETAILED AND ACCURATE BOUNDARY INFORMATION A SURVEY WOULD BE NECESSARY.
2. THE LIMITS OF MINING OPERATIONS HAVE BEEN ESTIMATED BASED UPON HISTORIC PERMITTED AREA, EVALUATION OF WETLAND INFORMATION AS PROVIDED BY ESCAMBIA COUNTY WEBSITE, HISTORIC MINING OPERATIONS, AND EVALUATION OF THE VEGETATION IN THE AERIAL PHOTOGRAPHY.
3. THERE MAY BE ADDITIONAL RESTRICTIONS NOT SHOWN ON THIS DRAWING THAT MAY BE FOUND IN THE PUBLIC RECORDS OF ESCAMBIA COUNTY.
4. UNDERGROUND ENCROACHMENTS, IF ANY, NOT LOCATED.
5. THE LOCATION OF EXISTING FEATURES SHOWN HEREON IS APPROXIMATE AND SHALL BE VERIFIED IN THE FIELD PRIOR TO BEGINNING MINING OPERATIONS. COORDINATE UTILITY COMPANIES AS APPLICABLE TO VERIFY LOCATION AND SIZE OF UTILITY LINES IN THE AREA OF MINING OPERATIONS THAT MAY BE AFFECTED.
6. THE OWNER SHALL HAVE ALL APPLICABLE PERMITS BOTH STATE AND LOCAL PRIOR TO BEGINNING MINING OPERATIONS.
7. EROSION SHALL BE LIMITED TO WITHIN THE MINING BOUNDARY AND NECESSARY EROSION CONTROL MEASURES SHALL BE IN PLACE DURING MINING OPERATIONS.
8. THE WETLAND LINE SHALL BE LOCATED BY A WETLAND SPECIALIST IN ALL NEW AREAS TO BE CLEARED FOR MINING OPERATIONS PRIOR TO COMMENCEMENT OF CLEARING ACTIVITIES. WETLANDS THAT HAVE BEEN CREATED DUE TO THE MINING OPERATIONS DO NOT APPLY TO THE PROTECTION STANDARDS.

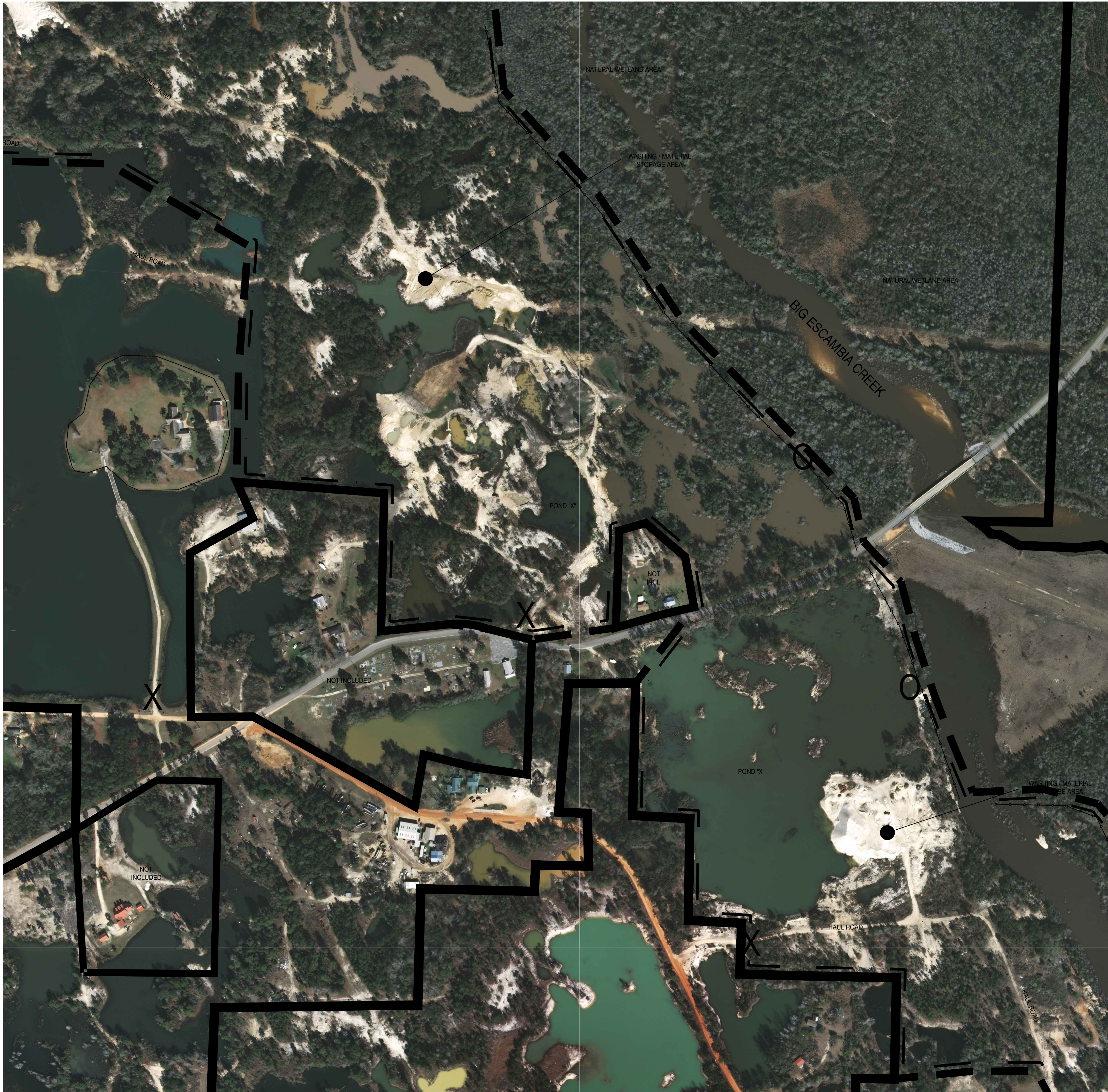

PROJECT LOCATION

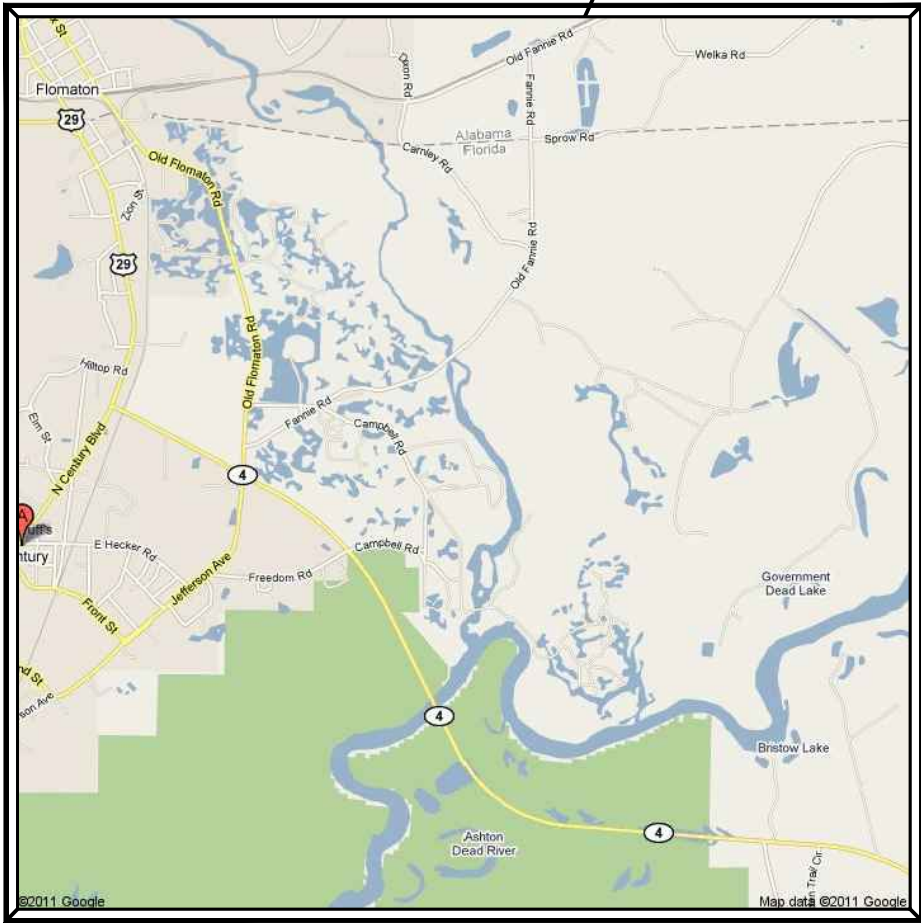

VICINITY MAP

DIRECTIONS TO LOCATE OFFICE:

LATITUDE = 30°58'50.44"
LONGITUDE = 87°14'27.12"
SECTION = 4
TOWNSHIP = 5 NORTH
RANGE = 30 WEST
COUNTY = ESCAMBIA

THE PROJECT SITE IS LOCATED IN ESCAMBIA COUNTY IN CENTURY, FL. FROM THE INTERSECTION OF N. CENTURY PKWY, AND HWY 4, TRAVEL EAST ON HIGHWAY 4. TURN LEFT ONTO OLD FLOMATON RD., THEN RIGHT ONTO FANNIE RD., THEN RIGHT ONTO CAMPBELL RD. CHECK IN AT THE CAMPBELL SAND AND GRAVEL MAIN OFFICE LOCATED ON THE NORTH SIDE OF THE ROAD AT 930 CAMPBELL RD., CENTURY, FL 32535.

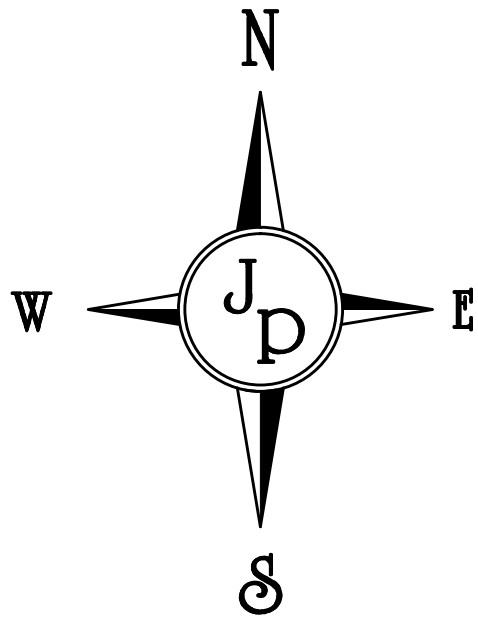

GRAPHIC SCALE

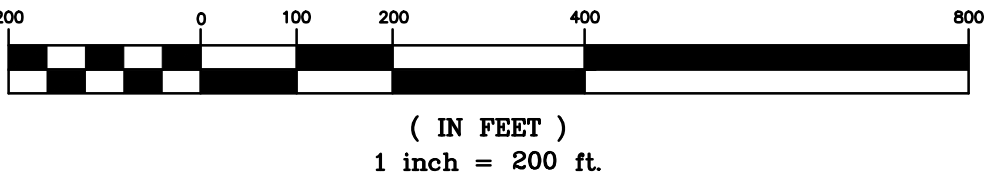

LEGEND

- PROPERTY LINE
- MINING OPERATION BOUNDARY
- MINING OPERATION SETBACK LINE
- EROSION CONTROL (SILT FENCE OR SILT FENCE & HAYBALES)
- GATE LOCATION
- 25 YR STORMWATER CONTROL (DISCHARGE) LOCATION

NOTES

1. THE PROPERTY BOUNDARIES SHOWN HEREON HAVE BEEN SCALED FROM THE ESCAMBIA COUNTY PROPERTY APPRAISER'S WEBSITE MAPPING FUNCTION AND ARE ESTIMATED ONLY. FOR MORE DETAILED AND ACCURATE BOUNDARY INFORMATION A SURVEY WOULD BE NECESSARY.
2. THE LIMITS OF MINING OPERATIONS HAVE BEEN ESTIMATED BASED UPON HISTORIC PERMITTED AREA, EVALUATION OF WETLAND INFORMATION AS PROVIDED BY ESCAMBIA COUNTY WEBSITE, HISTORIC MINING OPERATIONS, AND EVALUATION OF THE VEGETATION IN THE AERIAL PHOTOGRAPHY.
3. THERE MAY BE ADDITIONAL RESTRICTIONS NOT SHOWN ON THIS DRAWING THAT MAY BE FOUND IN THE PUBLIC RECORDS OF ESCAMBIA COUNTY.
4. UNDERGROUND ENCROACHMENTS, IF ANY, NOT LOCATED.
5. THE LOCATION OF EXISTING FEATURES SHOWN HEREON IS APPROXIMATE AND SHALL BE VERIFIED IN THE FIELD PRIOR TO BEGINNING MINING OPERATIONS. COORDINATE UTILITY COMPANIES AS APPLICABLE TO VERIFY LOCATION AND SIZE OF UTILITY LINES IN THE AREA OF MINING OPERATIONS THAT MAY BE AFFECTED.
6. THE OWNER SHALL HAVE ALL APPLICABLE PERMITS BOTH STATE AND LOCAL PRIOR TO BEGINNING MINING OPERATIONS.
7. EROSION SHALL BE LIMITED TO WITHIN THE MINING BOUNDARY AND NECESSARY EROSION CONTROL MEASURES SHALL BE IN PLACE DURING MINING OPERATIONS.
8. THE WETLAND LINE SHALL BE LOCATED BY A WETLAND SPECIALIST IN ALL NEW AREAS TO BE CLEARED FOR MINING OPERATIONS PRIOR TO COMMENCEMENT OF CLEARING ACTIVITIES. WETLANDS THAT HAVE BEEN CREATED DUE TO THE MINING OPERATIONS DO NOT APPLY TO THE PROTECTION STANDARDS.



PROJECT LOCATION

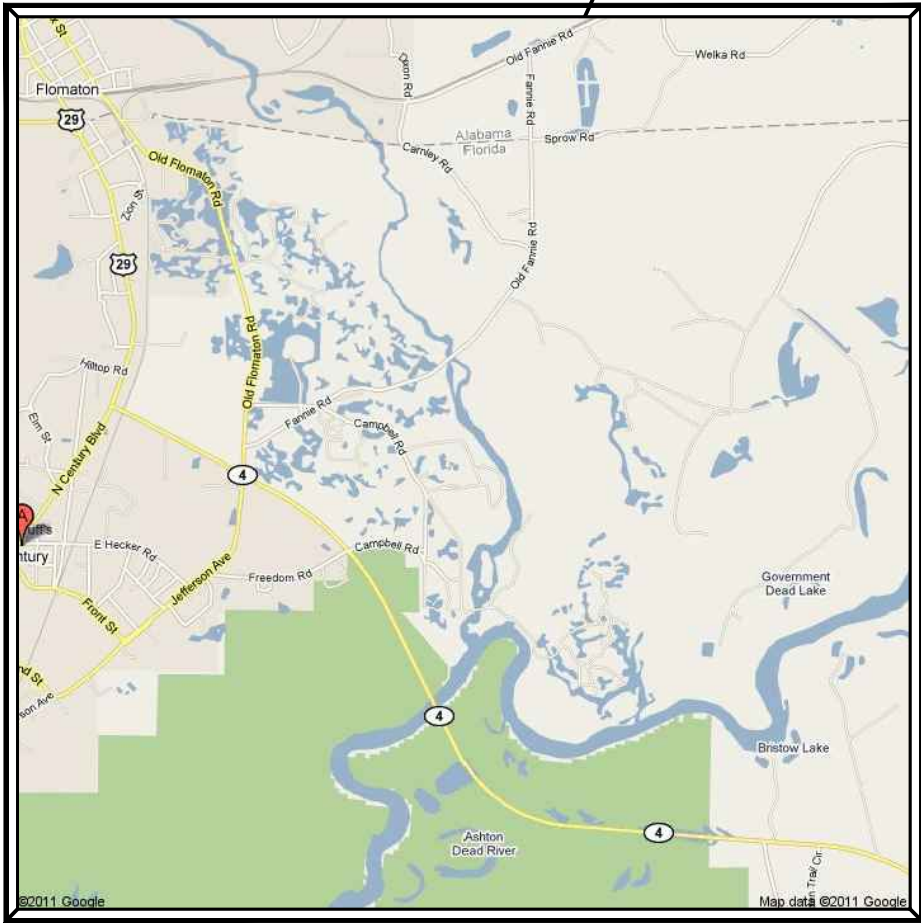

VICINITY MAP

DIRECTIONS TO LOCATE OFFICE:

LATITUDE = 30°58'50.44"
LONGITUDE = 87°14'27.12"
SECTION = 4
TOWNSHIP = 5 NORTH
RANGE = 30 WEST
COUNTY = ESCAMBIA

THE PROJECT SITE IS LOCATED IN ESCAMBIA COUNTY IN CENTURY, FL. FROM THE INTERSECTION OF N. CENTURY PKWY, AND HWY 4, TRAVEL EAST ON HIGHWAY 4. TURN LEFT ONTO OLD FLOMATON RD., THEN RIGHT ONTO FANNIE RD., THEN RIGHT ONTO CAMPBELL RD. CHECK IN AT THE CAMPBELL SAND AND GRAVEL MAIN OFFICE LOCATED ON THE NORTH SIDE OF THE ROAD AT 930 CAMPBELL RD., CENTURY, FL 32535.

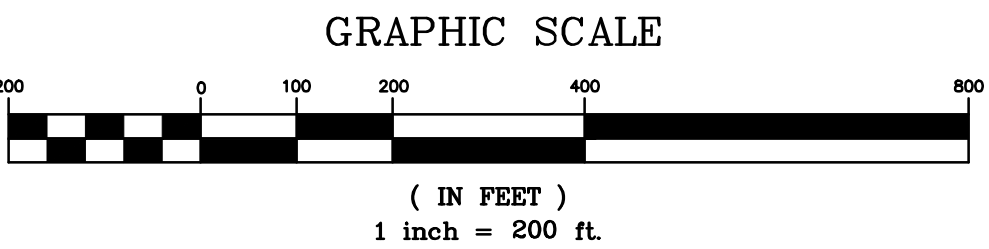
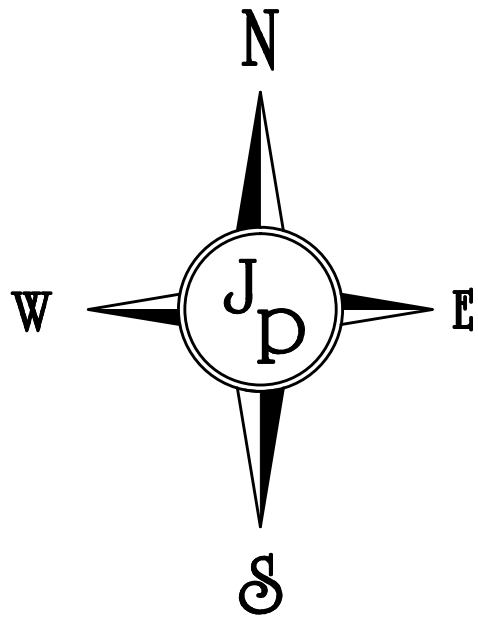

LEGEND

- PROPERTY LINE
- MINING OPERATION BOUNDARY
- MINING OPERATION SETBACK LINE
- EROSION CONTROL (SILT FENCE OR SILT FENCE & HAYBALES)
- GATE LOCATION
- 25 YR STORMWATER CONTROL (DISCHARGE) LOCATION

NOTES

1. THE PROPERTY BOUNDARIES SHOWN HEREON HAVE BEEN SCALED FROM THE ESCAMBIA COUNTY PROPERTY APPRAISER'S WEBSITE MAPPING FUNCTION AND ARE ESTIMATED ONLY. FOR MORE DETAILED AND ACCURATE BOUNDARY INFORMATION A SURVEY WOULD BE NECESSARY.
2. THE LIMITS OF MINING OPERATIONS HAVE BEEN ESTIMATED BASED UPON HISTORIC PERMITTED AREA, EVALUATION OF WETLAND INFORMATION AS PROVIDED BY ESCAMBIA COUNTY WEBSITE, HISTORIC MINING OPERATIONS, AND EVALUATION OF THE VEGETATION IN THE AERIAL PHOTOGRAPHY.
3. THERE MAY BE ADDITIONAL RESTRICTIONS NOT SHOWN ON THIS DRAWING THAT MAY BE FOUND IN THE PUBLIC RECORDS OF ESCAMBIA COUNTY.
4. UNDERGROUND ENCROACHMENTS, IF ANY, NOT LOCATED.
5. THE LOCATION OF EXISTING FEATURES SHOWN HEREON IS APPROXIMATE AND SHALL BE VERIFIED IN THE FIELD PRIOR TO BEGINNING MINING OPERATIONS. COORDINATE UTILITY COMPANIES AS APPLICABLE TO VERIFY LOCATION AND SIZE OF UTILITY LINES IN THE AREA OF MINING OPERATIONS THAT MAY BE AFFECTED.
6. THE OWNER SHALL HAVE ALL APPLICABLE PERMITS BOTH STATE AND LOCAL PRIOR TO BEGINNING MINING OPERATIONS.
7. EROSION SHALL BE LIMITED TO WITHIN THE MINING BOUNDARY AND NECESSARY EROSION CONTROL MEASURES SHALL BE IN PLACE DURING MINING OPERATIONS.
8. THE WETLAND LINE SHALL BE LOCATED BY A WETLAND SPECIALIST IN ALL NEW AREAS TO BE CLEARED FOR MINING OPERATIONS PRIOR TO COMMENCEMENT OF CLEARING ACTIVITIES. WETLANDS THAT HAVE BEEN CREATED DUE TO THE MINING OPERATIONS DO NOT APPLY TO THE PROTECTION STANDARDS.



PROJECT LOCATION

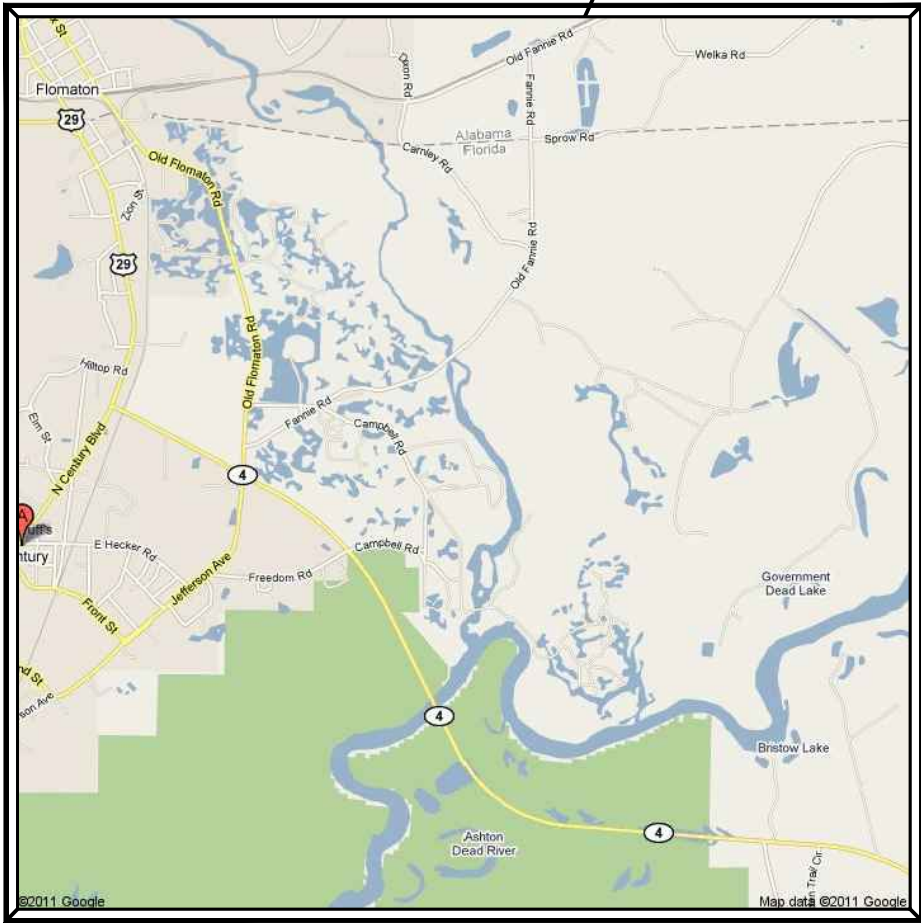

VICINITY MAP

DIRECTIONS TO LOCATE OFFICE:

LATITUDE = 30°58'50.44"
LONGITUDE = 87°14'27.12"
SECTION = 4
TOWNSHIP = 5 NORTH
RANGE = 30 WEST
COUNTY = ESCAMBIA

THE PROJECT SITE IS LOCATED IN ESCAMBIA COUNTY IN CENTURY, FL. FROM THE INTERSECTION OF N. CENTURY PKWY, AND HWY 4, TRAVEL EAST ON HIGHWAY 4. TURN LEFT ONTO OLD FLOMATON RD., THEN RIGHT ONTO FANNIE RD., THEN RIGHT ONTO CAMPBELL RD. CHECK IN AT THE CAMPBELL SAND AND GRAVEL MAIN OFFICE LOCATED ON THE NORTH SIDE OF THE ROAD AT 930 CAMPBELL RD., CENTURY, FL 32535.

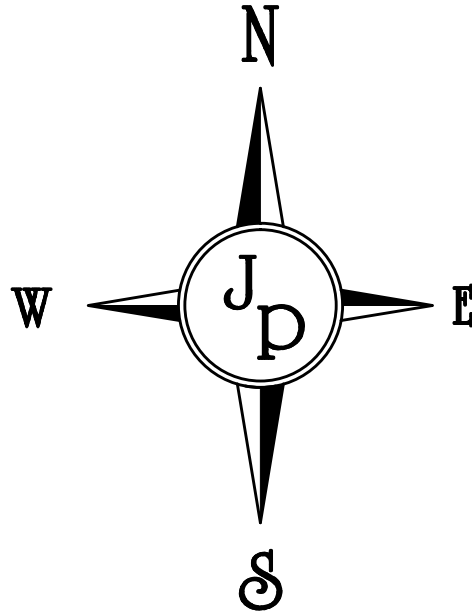

GRAPHIC SCALE

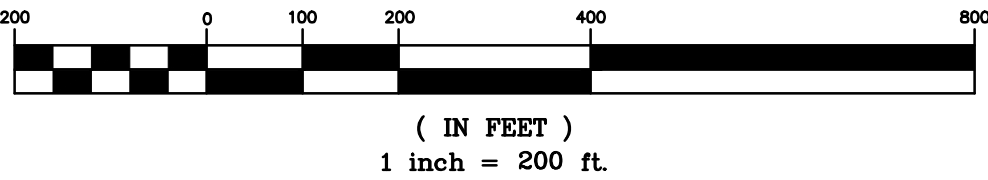

LEGEND

- PROPERTY LINE
- MINING OPERATION BOUNDARY
- MINING OPERATION SETBACK LINE
- EROSION CONTROL (SILT FENCE OR SILT FENCE & HAYBALES)
- GATE LOCATION
- 25 YR STORMWATER CONTROL (DISCHARGE) LOCATION

NOTES

1. THE PROPERTY BOUNDARIES SHOWN HEREON HAVE BEEN SCALED FROM THE ESCAMBIA COUNTY PROPERTY APPRAISER'S WEBSITE MAPPING FUNCTION AND ARE ESTIMATED ONLY. FOR MORE DETAILED AND ACCURATE BOUNDARY INFORMATION A SURVEY WOULD BE NECESSARY.
2. THE LIMITS OF MINING OPERATIONS HAVE BEEN ESTIMATED BASED UPON HISTORIC PERMITTED AREA, EVALUATION OF WETLAND INFORMATION AS PROVIDED BY ESCAMBIA COUNTY WEBSITE, HISTORIC MINING OPERATIONS, AND EVALUATION OF THE VEGETATION IN THE AERIAL PHOTOGRAPHY.
3. THERE MAY BE ADDITIONAL RESTRICTIONS NOT SHOWN ON THIS DRAWING THAT MAY BE FOUND IN THE PUBLIC RECORDS OF ESCAMBIA COUNTY.
4. UNDERGROUND ENCROACHMENTS, IF ANY, NOT LOCATED.
5. THE LOCATION OF EXISTING FEATURES SHOWN HEREON IS APPROXIMATE AND SHALL BE VERIFIED IN THE FIELD PRIOR TO BEGINNING MINING OPERATIONS. COORDINATE UTILITY COMPANIES AS APPLICABLE TO VERIFY LOCATION AND SIZE OF UTILITY LINES IN THE AREA OF MINING OPERATIONS THAT MAY BE AFFECTED.
6. THE OWNER SHALL HAVE ALL APPLICABLE PERMITS BOTH STATE AND LOCAL PRIOR TO BEGINNING MINING OPERATIONS.
7. EROSION SHALL BE LIMITED TO WITHIN THE MINING BOUNDARY AND NECESSARY EROSION CONTROL MEASURES SHALL BE IN PLACE DURING MINING OPERATIONS.
8. THE WETLAND LINE SHALL BE LOCATED BY A WETLAND SPECIALIST IN ALL NEW AREAS TO BE CLEARED FOR MINING OPERATIONS PRIOR TO COMMENCEMENT OF CLEARING ACTIVITIES. WETLANDS THAT HAVE BEEN CREATED DUE TO THE MINING OPERATIONS DO NOT APPLY TO THE PROTECTION STANDARDS.

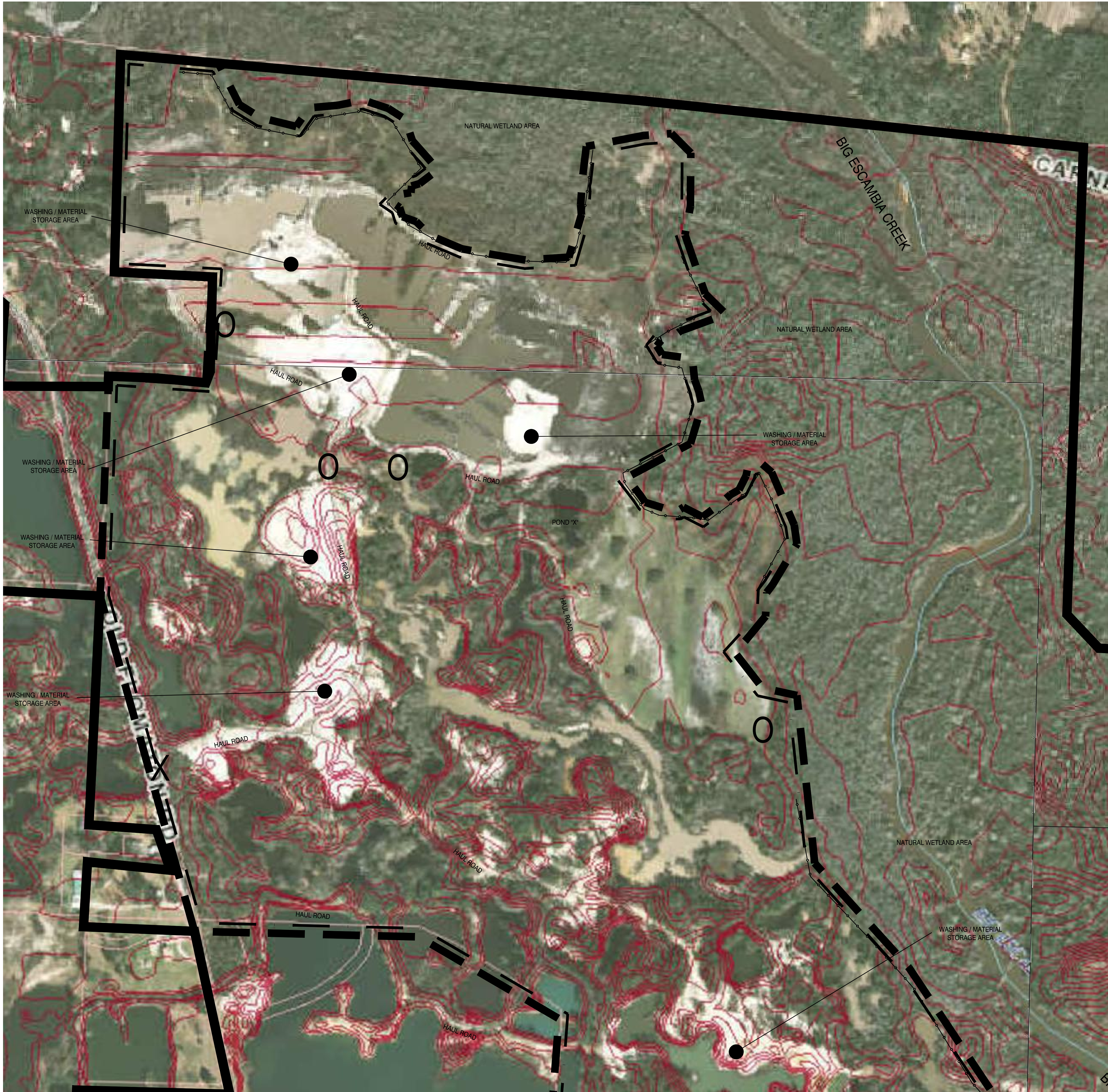

PROJECT LOCATION

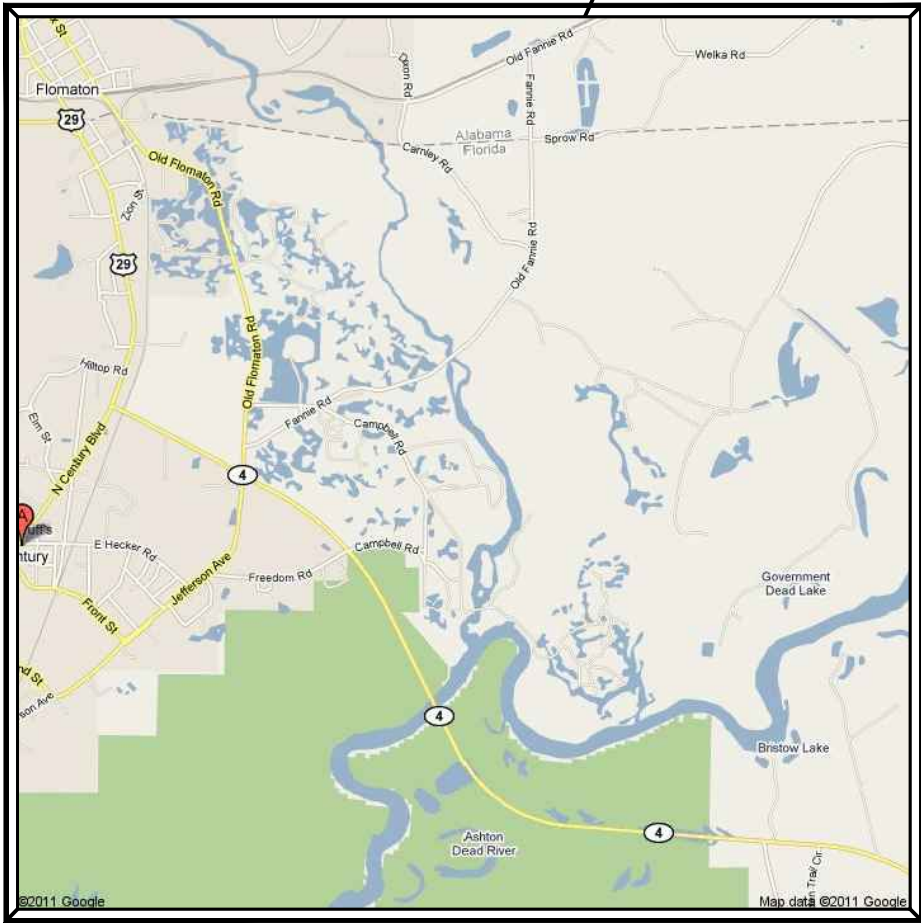

VICINITY MAP

DIRECTIONS TO LOCATE OFFICE:

LATITUDE = 30°58'50.44"
 LONGITUDE = 87°14'27.12"
 SECTION = 4
 TOWNSHIP = 5 NORTH
 RANGE = 30 WEST
 COUNTY = ESCAMBIA

THE PROJECT SITE IS LOCATED IN ESCAMBIA COUNTY IN CENTURY, FL. FROM THE INTERSECTION OF N. CENTURY PKWY, AND HWY 4, TRAVEL EAST ON HIGHWAY 4. TURN LEFT ONTO OLD FLOMATON RD, THEN RIGHT ONTO FANNIE RD., THEN RIGHT ONTO CAMPBELL RD. CHECK IN AT THE CAMPBELL SAND AND GRAVEL MAIN OFFICE LOCATED ON THE NORTH SIDE OF THE ROAD AT 930 CAMPBELL RD., CENTURY, FL 32535.

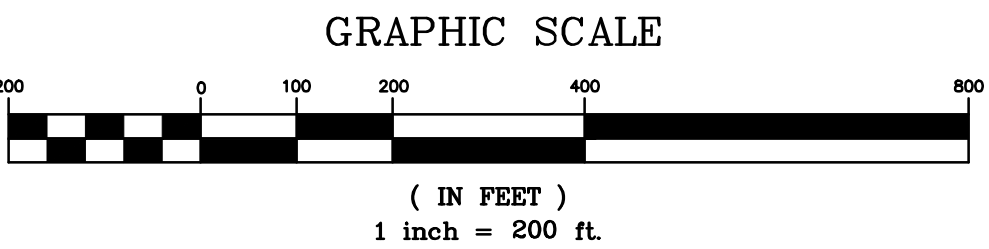
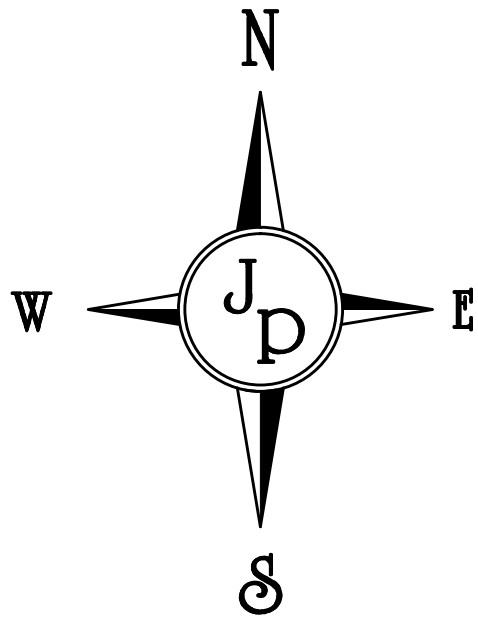

LEGEND

- PROPERTY LINE
- MINING OPERATION BOUNDARY
- MINING OPERATION SETBACK LINE
- EROSION CONTROL (SILT FENCE OR SILT FENCE & HAYBALES)
- GATE LOCATION
- 25 YR STORMWATER CONTROL (DISCHARGE) LOCATION

NOTES

- THE PROPERTY BOUNDARIES SHOWN HEREON HAVE BEEN SCALED FROM THE ESCAMBIA COUNTY PROPERTY APPRAISER'S WEBSITE MAPPING FUNCTION AND ARE ESTIMATED ONLY. FOR MORE DETAILED AND ACCURATE BOUNDARY INFORMATION A SURVEY WOULD BE NECESSARY.
- THE LIMITS OF MINING OPERATIONS HAVE BEEN ESTIMATED BASED UPON HISTORIC PERMITTED AREA, EVALUATION OF WETLAND INFORMATION AS PROVIDED BY ESCAMBIA COUNTY WEBSITE, HISTORIC MINING OPERATIONS, AND EVALUATION OF THE VEGETATION IN THE AERIAL PHOTOGRAPHY.
- THERE MAY BE ADDITIONAL RESTRICTIONS NOT SHOWN ON THIS DRAWING THAT MAY BE FOUND IN THE PUBLIC RECORDS OF ESCAMBIA COUNTY.
- UNDERGROUND ENCROACHMENTS, IF ANY, NOT LOCATED.
- THE LOCATION OF EXISTING FEATURES SHOWN HEREON IS APPROXIMATE AND SHALL BE VERIFIED IN THE FIELD PRIOR TO BEGINNING MINING OPERATIONS. COORDINATE UTILITY COMPANIES AS APPLICABLE TO VERIFY LOCATION AND SIZE OF UTILITY LINES IN THE AREA OF MINING OPERATIONS THAT MAY BE AFFECTED.
- THE OWNER SHALL HAVE ALL APPLICABLE PERMITS BOTH STATE AND LOCAL PRIOR TO BEGINNING MINING OPERATIONS.
- EROSION SHALL BE LIMITED TO WITHIN THE MINING BOUNDARY AND NECESSARY EROSION CONTROL MEASURES SHALL BE IN PLACE DURING MINING OPERATIONS.
- THE WETLAND LINE SHALL BE LOCATED BY A WETLAND SPECIALIST IN ALL NEW AREAS TO BE CLEARED FOR MINING OPERATIONS PRIOR TO COMMENCEMENT OF CLEARING ACTIVITIES. WETLANDS THAT HAVE BEEN CREATED DUE TO THE MINING OPERATIONS DO NOT APPLY TO THE PROTECTION STANDARDS.

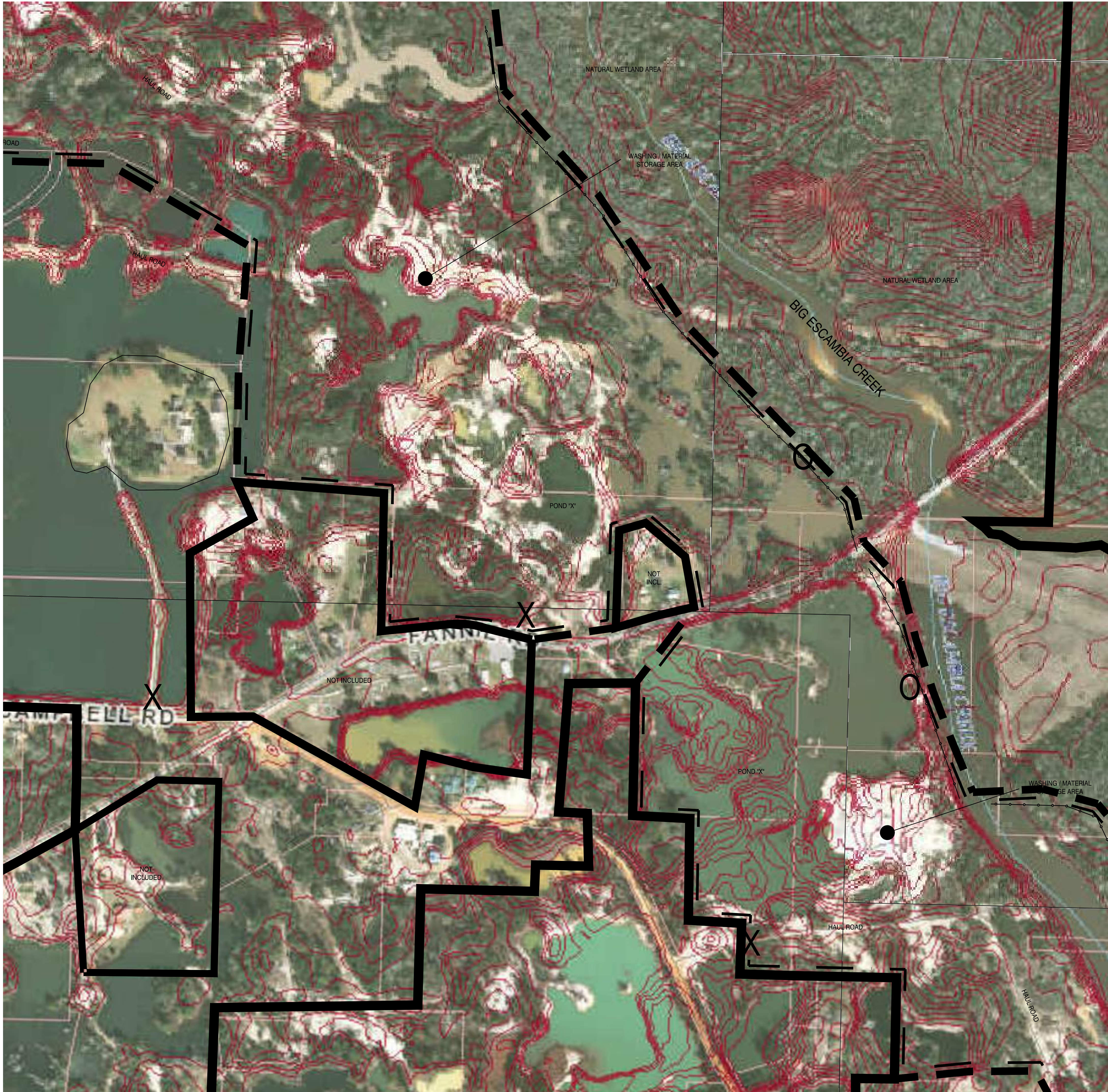

PROJECT LOCATION

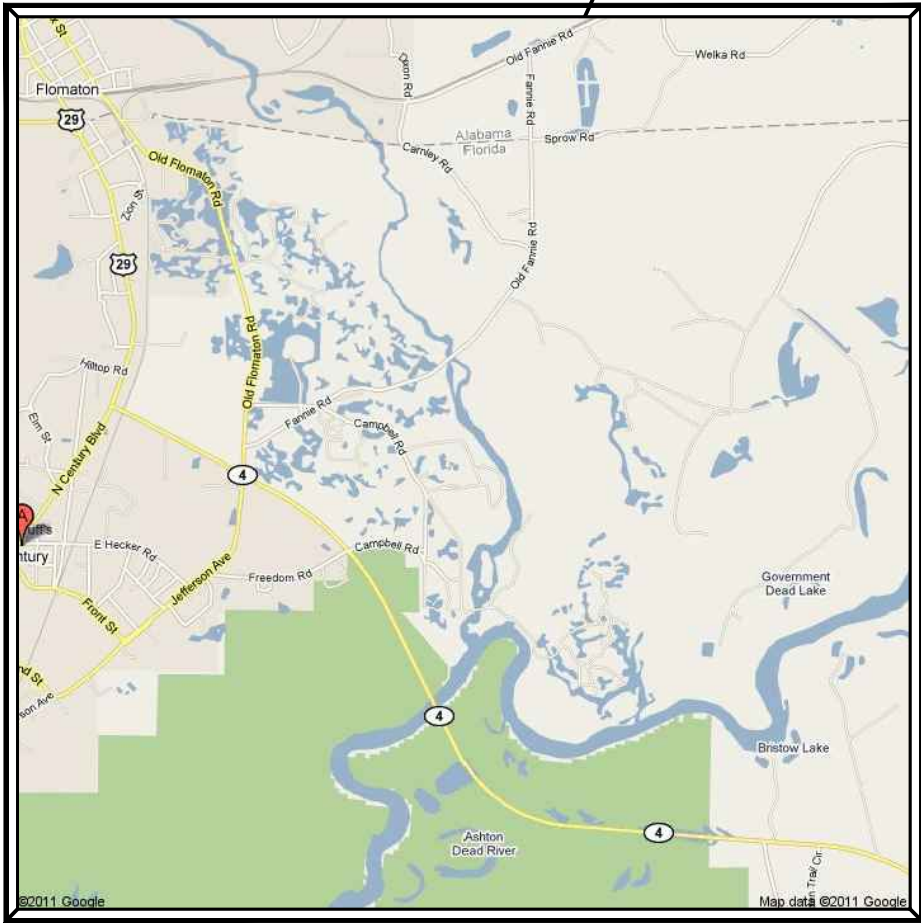

VICINITY MAP

DIRECTIONS TO LOCATE OFFICE:

LATITUDE = 30°58'50.44"
LONGITUDE = 87°14'27.12"
SECTION = 4
TOWNSHIP = 5 NORTH
RANGE = 30 WEST
COUNTY = ESCAMBIA

THE PROJECT SITE IS LOCATED IN ESCAMBIA COUNTY IN CENTURY, FL. FROM THE INTERSECTION OF N. CENTURY PKWY, AND HWY 4, TRAVEL EAST ON HIGHWAY 4. TURN LEFT ONTO OLD FLOMATON RD, THEN RIGHT ONTO FANNIE RD., THEN RIGHT ONTO CAMPBELL RD. CHECK IN AT THE CAMPBELL SAND AND GRAVEL MAIN OFFICE LOCATED ON THE NORTH SIDE OF THE ROAD AT 930 CAMPBELL RD., CENTURY, FL 32535.

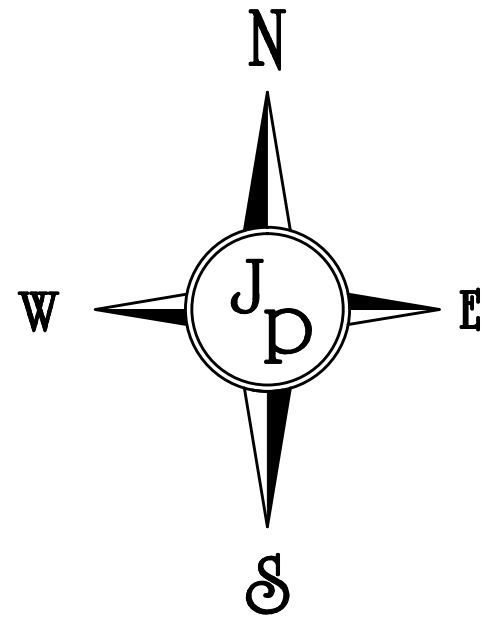

GRAPHIC SCALE

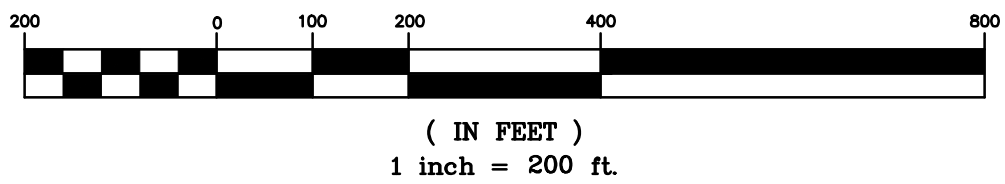

LEGEND

- PROPERTY LINE
- MINING OPERATION BOUNDARY
- MINING OPERATION SETBACK LINE
- EROSION CONTROL (SILT FENCE OR SILT FENCE & HAYBALES)
- GATE LOCATION
- 25 YR STORMWATER CONTROL (DISCHARGE) LOCATION

NOTES

- THE PROPERTY BOUNDARIES SHOWN HEREON HAVE BEEN SCALED FROM THE ESCAMBIA COUNTY PROPERTY APPRAISER'S WEBSITE MAPPING FUNCTION AND ARE ESTIMATED ONLY. FOR MORE DETAILED AND ACCURATE BOUNDARY INFORMATION A SURVEY WOULD BE NECESSARY.
- THE LIMITS OF MINING OPERATIONS HAVE BEEN ESTIMATED BASED UPON HISTORIC PERMITTED AREA, EVALUATION OF WETLAND INFORMATION AS PROVIDED BY ESCAMBIA COUNTY WEBSITE, HISTORIC MINING OPERATIONS, AND EVALUATION OF THE VEGETATION IN THE AERIAL PHOTOGRAPHY.
- THERE MAY BE ADDITIONAL RESTRICTIONS NOT SHOWN ON THIS DRAWING THAT MAY BE FOUND IN THE PUBLIC RECORDS OF ESCAMBIA COUNTY.
- UNDERGROUND ENCROACHMENTS, IF ANY, NOT LOCATED.
- THE LOCATION OF EXISTING FEATURES SHOWN HEREON IS APPROXIMATE AND SHALL BE VERIFIED IN THE FIELD PRIOR TO BEGINNING MINING OPERATIONS. COORDINATE UTILITY COMPANIES AS APPLICABLE TO VERIFY LOCATION AND SIZE OF UTILITY LINES IN THE AREA OF MINING OPERATIONS THAT MAY BE AFFECTED.
- THE OWNER SHALL HAVE ALL APPLICABLE PERMITS BOTH STATE AND LOCAL PRIOR TO BEGINNING MINING OPERATIONS.
- EROSION SHALL BE LIMITED TO WITHIN THE MINING BOUNDARY AND NECESSARY EROSION CONTROL MEASURES SHALL BE IN PLACE DURING MINING OPERATIONS.
- THE WETLAND LINE SHALL BE LOCATED BY A WETLAND SPECIALIST IN ALL NEW AREAS TO BE CLEARED FOR MINING OPERATIONS PRIOR TO COMMENCEMENT OF CLEARING ACTIVITIES. WETLANDS THAT HAVE BEEN CREATED DUE TO THE MINING OPERATIONS DO NOT APPLY TO THE PROTECTION STANDARDS.

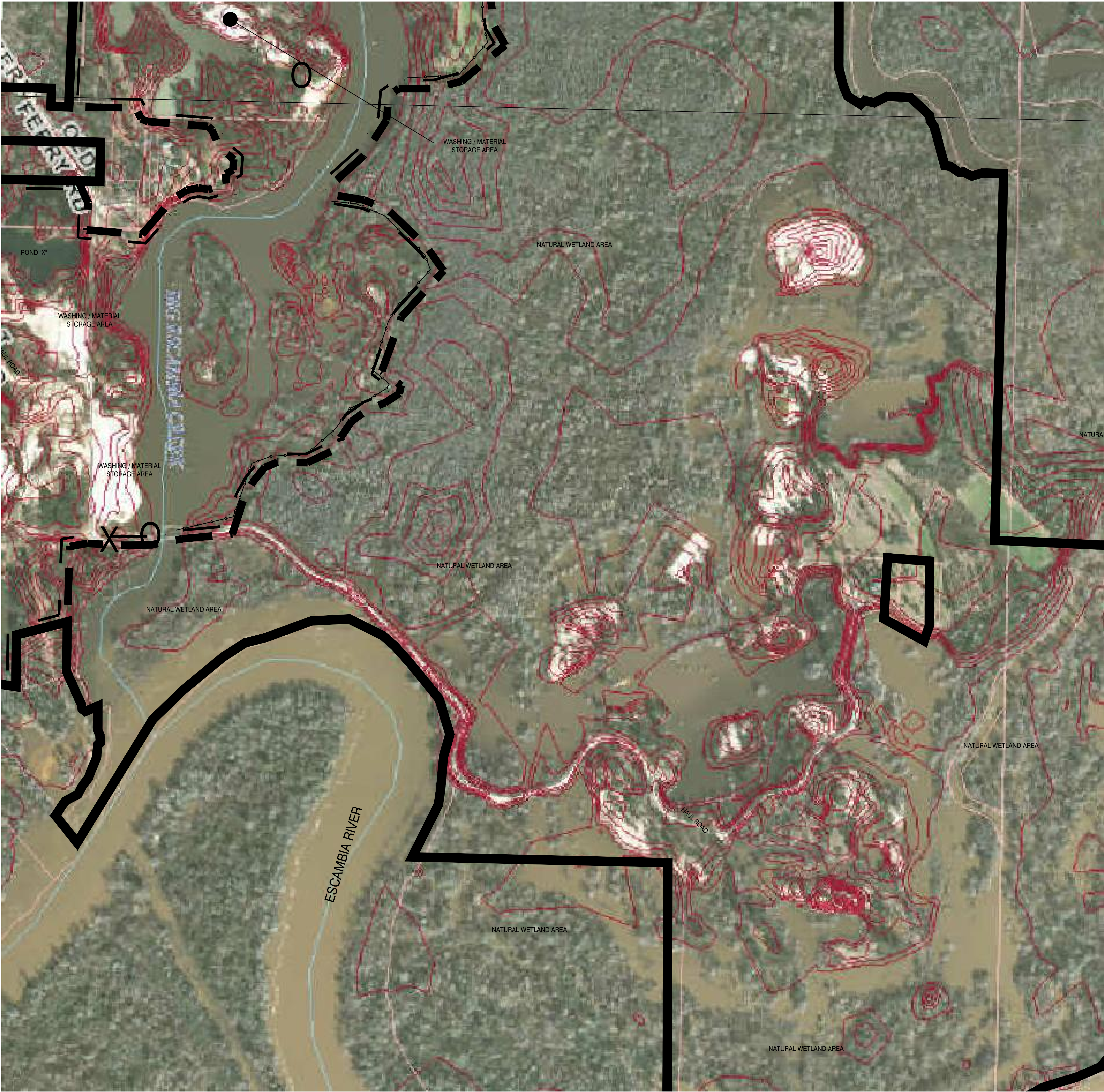

PROJECT LOCATION

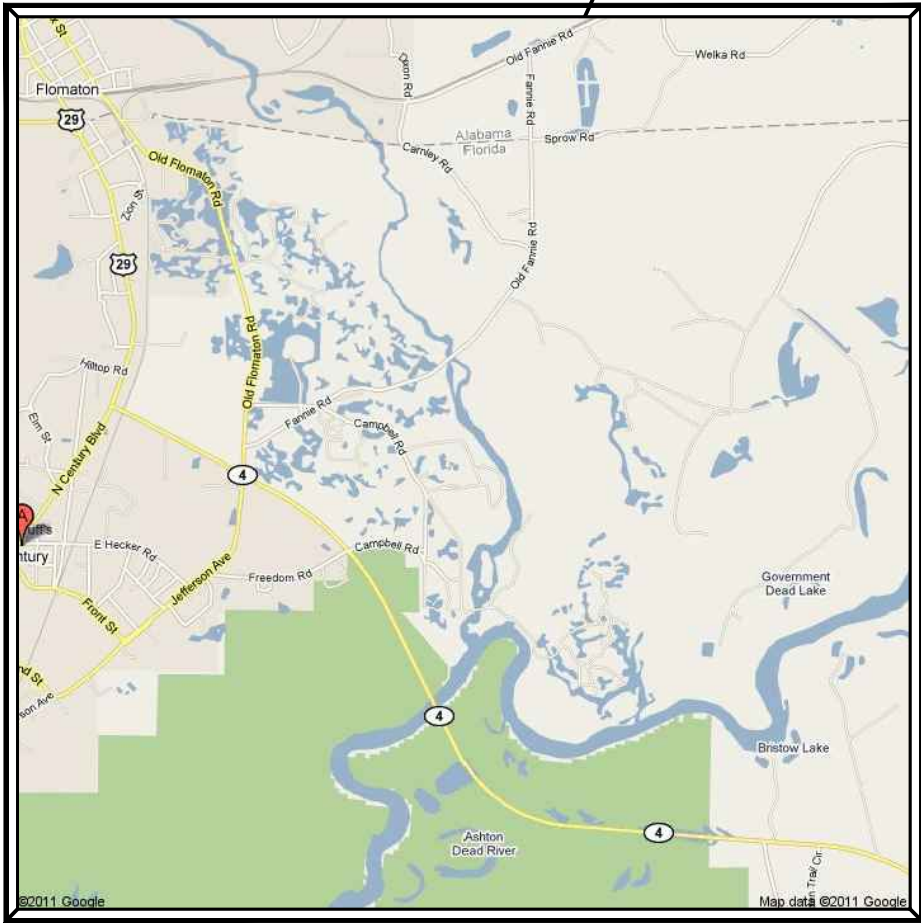

VICINITY MAP

DIRECTIONS TO LOCATE OFFICE:

LATITUDE = 30°58'50.44"
LONGITUDE = 87°14'27.12"
SECTION = 4
TOWNSHIP = 5 NORTH
RANGE = 30 WEST
COUNTY = ESCAMBIA

THE PROJECT SITE IS LOCATED IN ESCAMBIA COUNTY IN CENTURY, FL. FROM THE INTERSECTION OF N. CENTURY PKWY, AND HWY 4, TRAVEL EAST ON HIGHWAY 4. TURN LEFT ONTO OLD FLOMATON RD., THEN RIGHT ONTO FANNIE RD., THEN RIGHT ONTO CAMPBELL RD. CHECK IN AT THE CAMPBELL SAND AND GRAVEL MAIN OFFICE LOCATED ON THE NORTH SIDE OF THE ROAD AT 930 CAMPBELL RD., CENTURY, FL 32535.

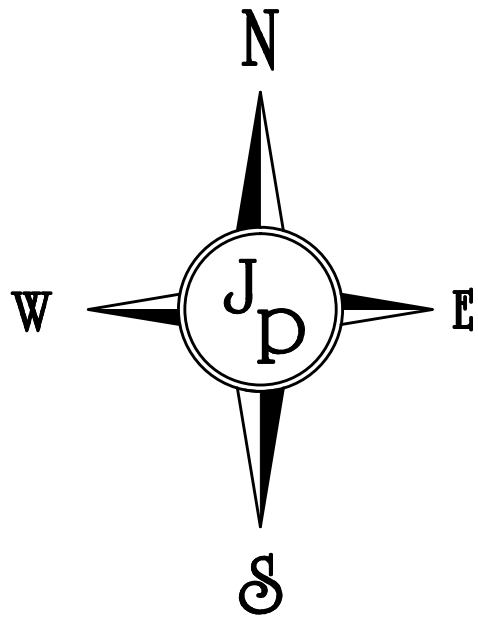

GRAPHIC SCALE

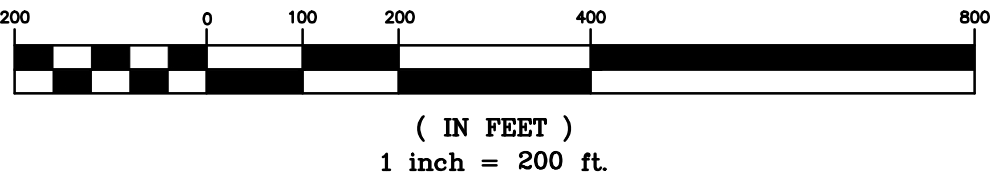

LEGEND

- PROPERTY LINE
- MINING OPERATION BOUNDARY
- MINING OPERATION SETBACK LINE
- EROSION CONTROL (SILT FENCE OR SILT FENCE & HAYBALES)
- GATE LOCATION
- 25 YR STORMWATER CONTROL (DISCHARGE) LOCATION

NOTES

1. THE PROPERTY BOUNDARIES SHOWN HEREON HAVE BEEN SCALED FROM THE ESCAMBIA COUNTY PROPERTY APPRAISER'S WEBSITE MAPPING FUNCTION AND ARE ESTIMATED ONLY. FOR MORE DETAILED AND ACCURATE BOUNDARY INFORMATION A SURVEY WOULD BE NECESSARY.
2. THE LIMITS OF MINING OPERATIONS HAVE BEEN ESTIMATED BASED UPON HISTORIC PERMITTED AREA, EVALUATION OF WETLAND INFORMATION AS PROVIDED BY ESCAMBIA COUNTY WEBSITE, HISTORIC MINING OPERATIONS, AND EVALUATION OF THE VEGETATION IN THE AERIAL PHOTOGRAPHY.
3. THERE MAY BE ADDITIONAL RESTRICTIONS NOT SHOWN ON THIS DRAWING THAT MAY BE FOUND IN THE PUBLIC RECORDS OF ESCAMBIA COUNTY.
4. UNDERGROUND ENCROACHMENTS, IF ANY, NOT LOCATED.
5. THE LOCATION OF EXISTING FEATURES SHOWN HEREON IS APPROXIMATE AND SHALL BE VERIFIED IN THE FIELD PRIOR TO BEGINNING MINING OPERATIONS. COORDINATE UTILITY COMPANIES AS APPLICABLE TO VERIFY LOCATION AND SIZE OF UTILITY LINES IN THE AREA OF MINING OPERATIONS THAT MAY BE AFFECTED.
6. THE OWNER SHALL HAVE ALL APPLICABLE PERMITS BOTH STATE AND LOCAL PRIOR TO BEGINNING MINING OPERATIONS.
7. EROSION SHALL BE LIMITED TO WITHIN THE MINING BOUNDARY AND NECESSARY EROSION CONTROL MEASURES SHALL BE IN PLACE DURING MINING OPERATIONS.
8. THE WETLAND LINE SHALL BE LOCATED BY A WETLAND SPECIALIST IN ALL NEW AREAS TO BE CLEARED FOR MINING OPERATIONS PRIOR TO COMMENCEMENT OF CLEARING ACTIVITIES. WETLANDS THAT HAVE BEEN CREATED DUE TO THE MINING OPERATIONS DO NOT APPLY TO THE PROTECTION STANDARDS.

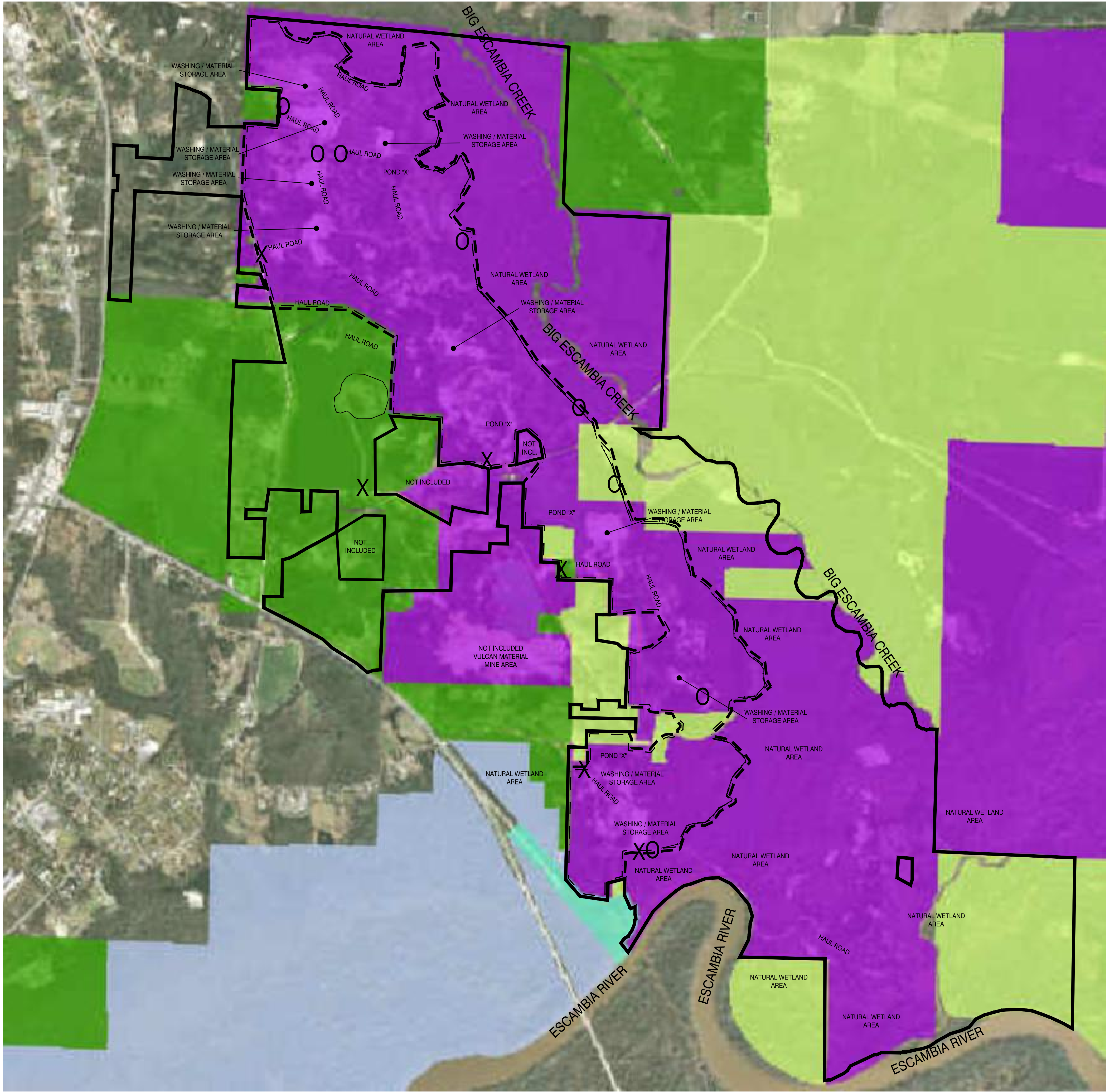

PROJECT LOCATION



VICINITY MAP

DIRECTIONS TO LOCATE OFFICE:

LATITUDE = 30°58'50.44"
LONGITUDE = 87°14'27.12"
SECTION = 4
TOWNSHIP = 5 NORTH
RANGE = 30 WEST
COUNTY = ESCAMBIA

THE PROJECT SITE IS LOCATED IN ESCAMBIA COUNTY IN CENTURY, FL. FROM THE INTERSECTION OF N. CENTURY PKWY, AND HWY 4, TRAVEL EAST ON HIGHWAY 4. TURN LEFT ONTO OLD FLOMATON RD., THEN RIGHT ONTO FANNIE RD., THEN RIGHT ONTO CAMPBELL RD. CHECK IN AT THE CAMPBELL SAND AND GRAVEL MAIN OFFICE LOCATED ON THE NORTH SIDE OF THE ROAD AT 930 CAMPBELL RD., CENTURY, FL 32535.

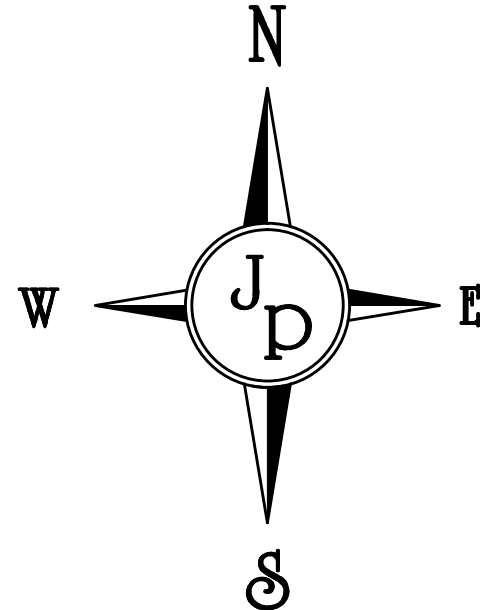

GRAPHIC SCALE

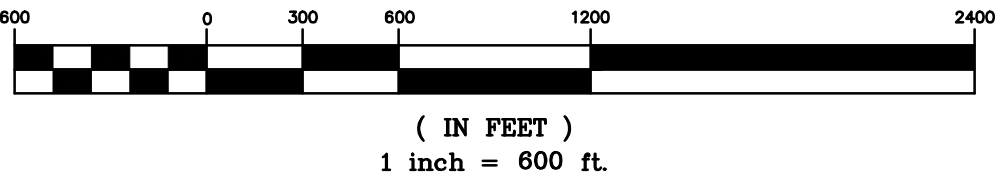

LEGEND

- PROPERTY LINE
- MINING OPERATION BOUNDARY
- MINING OPERATION SETBACK LINE
- EROSION CONTROL (SILT FENCE OR SILT FENCE & HAYBALES)
- GATE LOCATION
- 25 YR STORMWATER CONTROL (DISCHARGE) LOCATION

NOTES

1. THE PROPERTY BOUNDARIES SHOWN HEREON HAVE BEEN SCALED FROM THE ESCAMBIA COUNTY PROPERTY APPRAISER'S WEBSITE MAPPING FUNCTION AND ARE ESTIMATED ONLY. FOR MORE DETAILED AND ACCURATE BOUNDARY INFORMATION A SURVEY WOULD BE NECESSARY.
2. THE LIMITS OF MINING OPERATIONS HAVE BEEN ESTIMATED BASED UPON HISTORIC PERMITTED AREA, EVALUATION OF WETLAND INFORMATION AS PROVIDED BY ESCAMBIA COUNTY WEBSITE, HISTORIC MINING OPERATIONS, AND EVALUATION OF THE VEGETATION IN THE AERIAL PHOTOGRAPHY.
3. THERE MAY BE ADDITIONAL RESTRICTIONS NOT SHOWN ON THIS DRAWING THAT MAY BE FOUND IN THE PUBLIC RECORDS OF ESCAMBIA COUNTY.
4. UNDERGROUND ENCROACHMENTS, IF ANY, NOT LOCATED.
5. THE LOCATION OF EXISTING FEATURES SHOWN HEREON IS APPROXIMATE AND SHALL BE VERIFIED IN THE FIELD PRIOR TO BEGINNING MINING OPERATIONS. COORDINATE UTILITY COMPANIES AS APPLICABLE TO VERIFY LOCATION AND SIZE OF UTILITY LINES IN THE AREA OF MINING OPERATIONS THAT MAY BE AFFECTED.
6. THE OWNER SHALL HAVE ALL APPLICABLE PERMITS BOTH STATE AND LOCAL PRIOR TO BEGINNING MINING OPERATIONS.
7. EROSION SHALL BE LIMITED TO WITHIN THE MINING BOUNDARY AND NECESSARY EROSION CONTROL MEASURES SHALL BE IN PLACE DURING MINING OPERATIONS.
8. THE WETLAND LINE SHALL BE LOCATED BY A WETLAND SPECIALIST IN ALL NEW AREAS TO BE CLEARED FOR MINING OPERATIONS PRIOR TO COMMENCEMENT OF CLEARING ACTIVITIES. WETLANDS THAT HAVE BEEN CREATED DUE TO THE MINING OPERATIONS DO NOT APPLY TO THE PROTECTION STANDARDS.

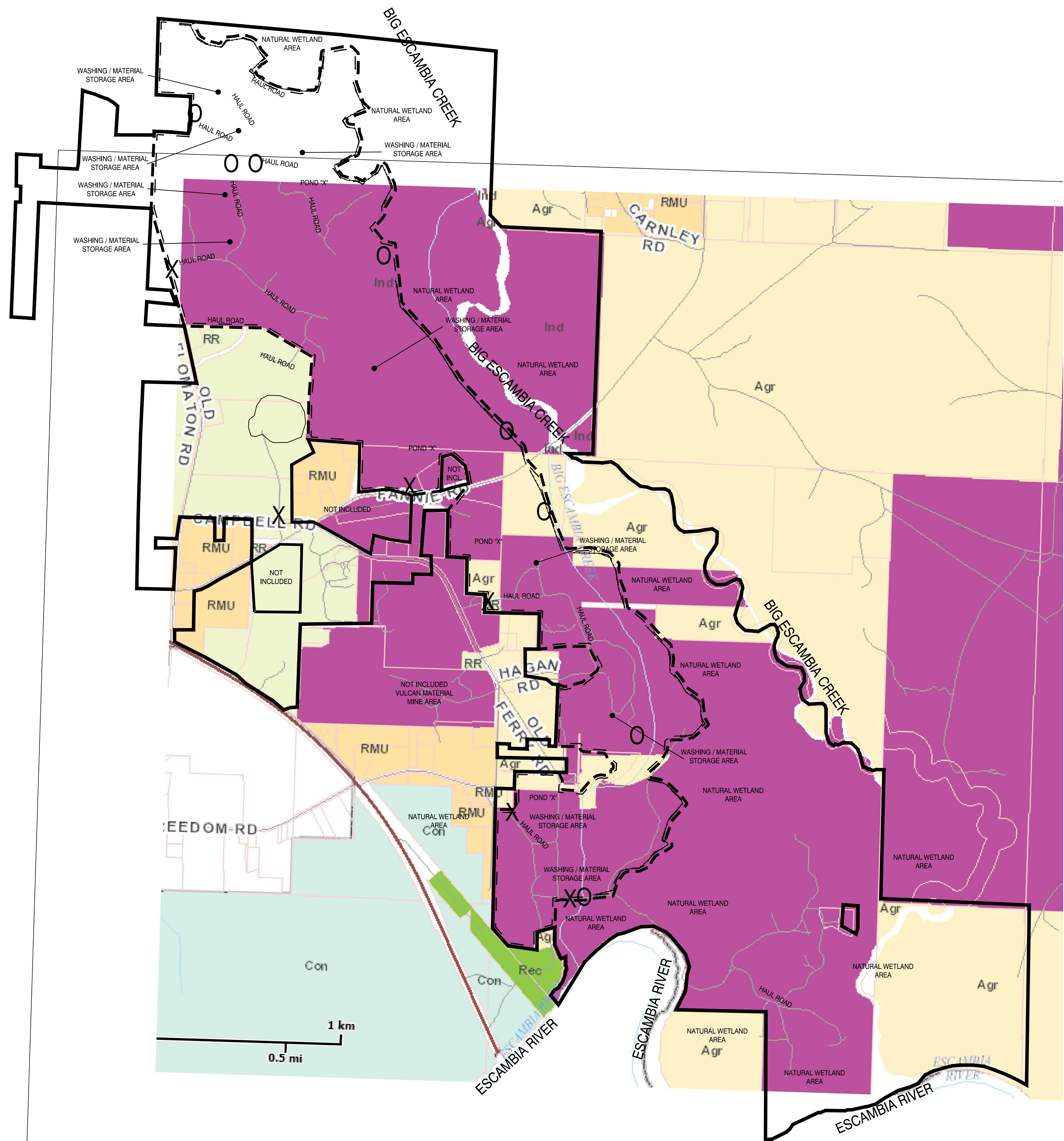

PROJECT LOCATION



VICINITY MAP

DIRECTIONS TO LOCATE OFFICE:

LATITUDE = 30°58'50.44"
LONGITUDE = 87°14'27.12"
SECTION = 4
TOWNSHIP = 5 NORTH
RANGE = 30 WEST
COUNTY = ESCAMBIA

THE PROJECT SITE IS LOCATED IN ESCAMBIA COUNTY IN CENTURY, FL. FROM THE INTERSECTION OF N. CENTURY PKWY, AND HWY 4, TRAVEL EAST ON HIGHWAY 4. TURN LEFT ONTO OLD FLOMATON RD, THEN RIGHT ONTO FANNIE RD., THEN RIGHT ONTO CAMPBELL RD. CHECK IN AT THE CAMPBELL SAND AND GRAVEL MAIN OFFICE LOCATED ON THE NORTH SIDE OF THE ROAD AT 930 CAMPBELL RD., CENTURY, FL 32535.

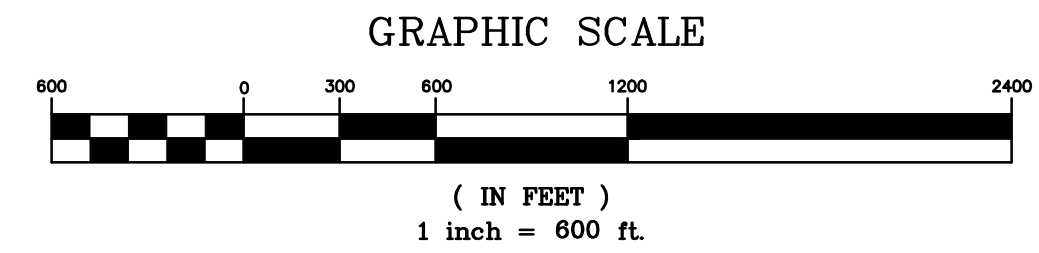
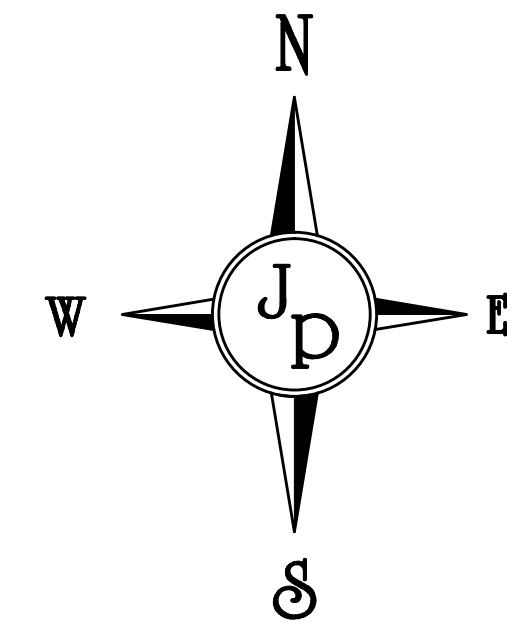

LEGEND

- PROPERTY LINE
- MINING OPERATION BOUNDARY
- MINING OPERATION SETBACK LINE
- EROSION CONTROL (SILT FENCE OR SILT FENCE & HAYBALES)
- GATE LOCATION
- 25 YR STORMWATER CONTROL (DISCHARGE) LOCATION

NOTES

1. THE PROPERTY BOUNDARIES SHOWN HEREON HAVE BEEN SCALED FROM THE ESCAMBIA COUNTY PROPERTY APPRAISER'S WEBSITE MAPPING FUNCTION AND ARE ESTIMATED ONLY. FOR MORE DETAILED AND ACCURATE BOUNDARY INFORMATION A SURVEY WOULD BE NECESSARY.
2. THE LIMITS OF MINING OPERATIONS HAVE BEEN ESTIMATED BASED UPON HISTORIC PERMITTED AREA, EVALUATION OF WETLAND INFORMATION AS PROVIDED BY ESCAMBIA COUNTY WEBSITE, HISTORIC MINING OPERATIONS, AND EVALUATION OF THE VEGETATION IN THE AERIAL PHOTOGRAPHY.
3. THERE MAY BE ADDITIONAL RESTRICTIONS NOT SHOWN ON THIS DRAWING THAT MAY BE FOUND IN THE PUBLIC RECORDS OF ESCAMBIA COUNTY.
4. UNDERGROUND ENCROACHMENTS, IF ANY, NOT LOCATED.
5. THE LOCATION OF EXISTING FEATURES SHOWN HEREON IS APPROXIMATE AND SHALL BE VERIFIED IN THE FIELD PRIOR TO BEGINNING MINING OPERATIONS. COORDINATE UTILITY COMPANIES AS APPLICABLE TO VERIFY LOCATION AND SIZE OF UTILITY LINES IN THE AREA OF MINING OPERATIONS THAT MAY BE AFFECTED.
6. THE OWNER SHALL HAVE ALL APPLICABLE PERMITS BOTH STATE AND LOCAL PRIOR TO BEGINNING MINING OPERATIONS.
7. EROSION SHALL BE LIMITED TO WITHIN THE MINING BOUNDARY AND NECESSARY EROSION CONTROL MEASURES SHALL BE IN PLACE DURING MINING OPERATIONS.
8. THE WETLAND LINE SHALL BE LOCATED BY A WETLAND SPECIALIST IN ALL NEW AREAS TO BE CLEARED FOR MINING OPERATIONS PRIOR TO COMMENCEMENT OF CLEARING ACTIVITIES. WETLANDS THAT HAVE BEEN CREATED DUE TO THE MINING OPERATIONS DO NOT APPLY TO THE PROTECTION STANDARDS.

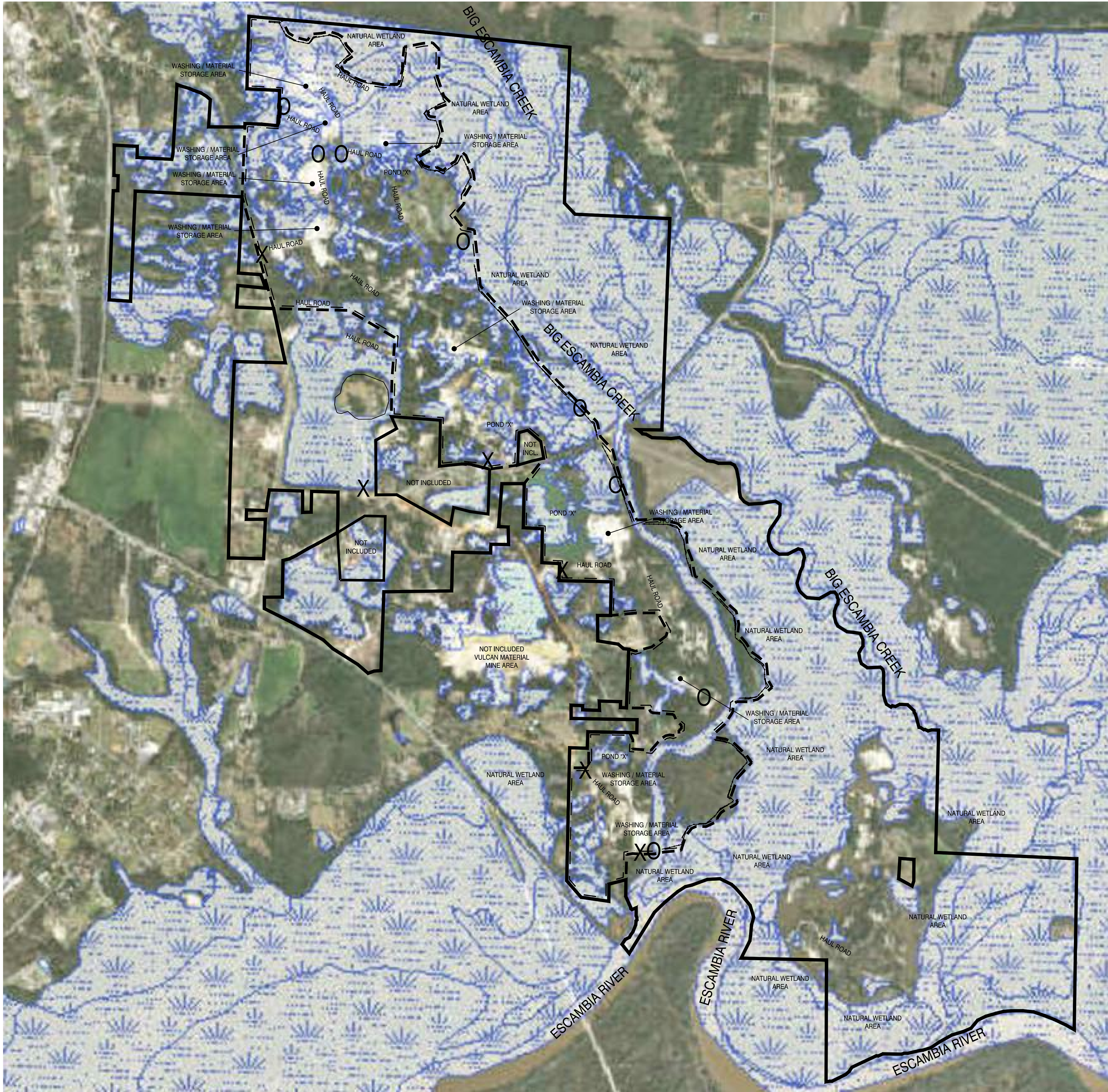

PROJECT LOCATION

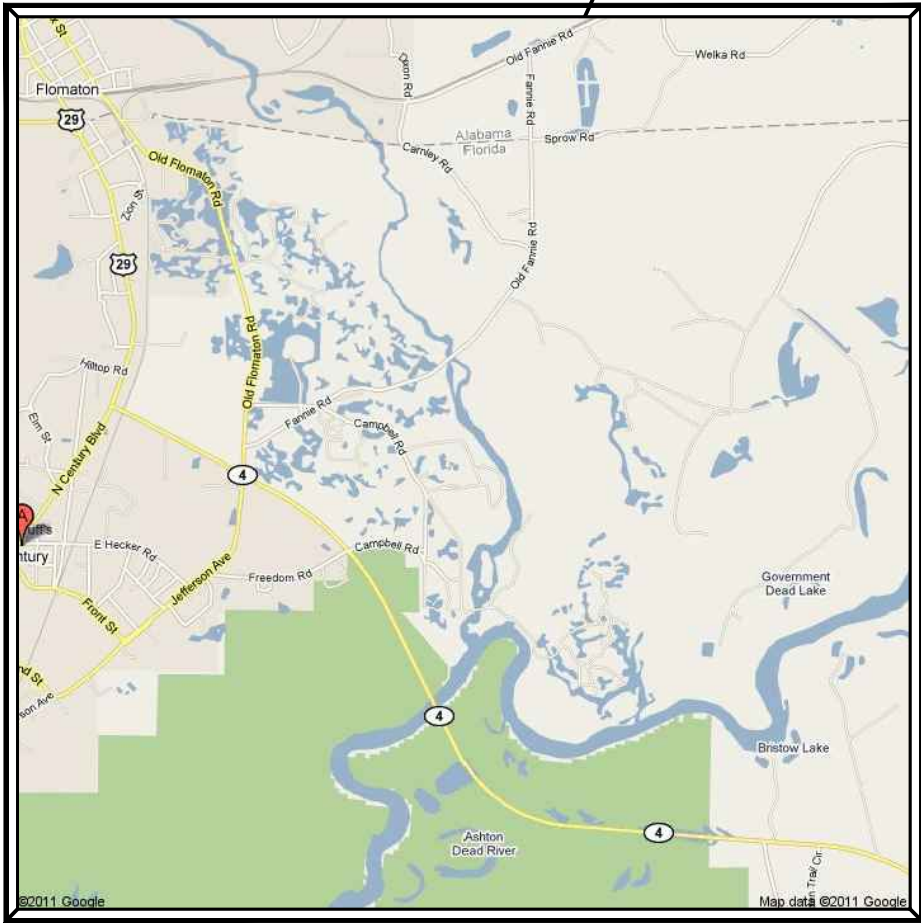

VICINITY MAP

DIRECTIONS TO LOCATE OFFICE:

LATITUDE = 30°58'50.44"
LONGITUDE = 87°14'27.12"
SECTION = 4
TOWNSHIP = 5 NORTH
RANGE = 30 WEST
COUNTY = ESCAMBIA

THE PROJECT SITE IS LOCATED IN ESCAMBIA COUNTY IN CENTURY, FL. FROM THE INTERSECTION OF N. CENTURY PKWY, AND HWY 4, TRAVEL EAST ON HIGHWAY 4. TURN LEFT ONTO OLD FLOMATON RD, THEN RIGHT ONTO FANNIE RD., THEN RIGHT ONTO CAMPBELL RD. CHECK IN AT THE CAMPBELL SAND AND GRAVEL MAIN OFFICE LOCATED ON THE NORTH SIDE OF THE ROAD AT 930 CAMPBELL RD., CENTURY, FL 32535.

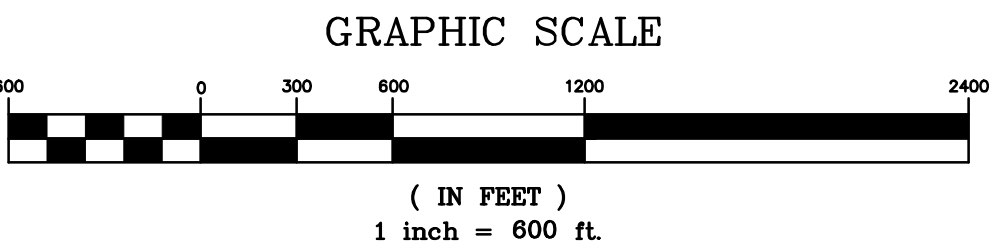
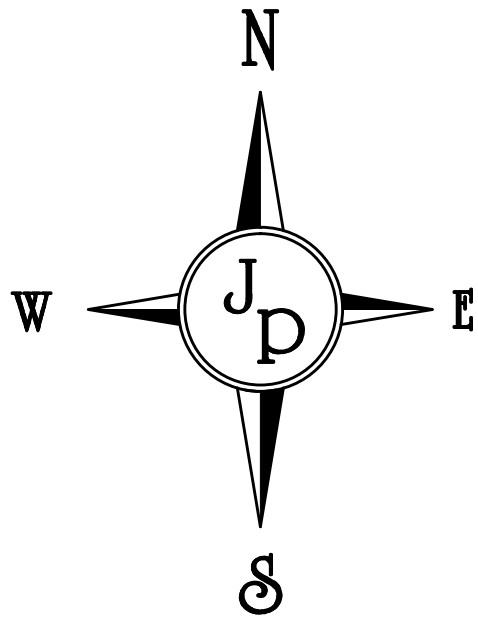

LEGEND

- PROPERTY LINE
- MINING OPERATION BOUNDARY
- MINING OPERATION SETBACK LINE
- EROSION CONTROL (SILT FENCE OR SILT FENCE & HAYBALES)
- GATE LOCATION
- 25 YR STORMWATER CONTROL (DISCHARGE) LOCATION

NOTES

1. THE PROPERTY BOUNDARIES SHOWN HEREON HAVE BEEN SCALED FROM THE ESCAMBIA COUNTY PROPERTY APPRAISER'S WEBSITE MAPPING FUNCTION AND ARE ESTIMATED ONLY. FOR MORE DETAILED AND ACCURATE BOUNDARY INFORMATION A SURVEY WOULD BE NECESSARY.
2. THE LIMITS OF MINING OPERATIONS HAVE BEEN ESTIMATED BASED UPON HISTORIC PERMITTED AREA, EVALUATION OF WETLAND INFORMATION AS PROVIDED BY ESCAMBIA COUNTY WEBSITE, HISTORIC MINING OPERATIONS, AND EVALUATION OF THE VEGETATION IN THE AERIAL PHOTOGRAPHY.
3. THERE MAY BE ADDITIONAL RESTRICTIONS NOT SHOWN ON THIS DRAWING THAT MAY BE FOUND IN THE PUBLIC RECORDS OF ESCAMBIA COUNTY.
4. UNDERGROUND ENCROACHMENTS, IF ANY, NOT LOCATED.
5. THE LOCATION OF EXISTING FEATURES SHOWN HEREON IS APPROXIMATE AND SHALL BE VERIFIED IN THE FIELD PRIOR TO BEGINNING MINING OPERATIONS. COORDINATE UTILITY COMPANIES AS APPLICABLE TO VERIFY LOCATION AND SIZE OF UTILITY LINES IN THE AREA OF MINING OPERATIONS THAT MAY BE AFFECTED.
6. THE OWNER SHALL HAVE ALL APPLICABLE PERMITS BOTH STATE AND LOCAL PRIOR TO BEGINNING MINING OPERATIONS.
7. EROSION SHALL BE LIMITED TO WITHIN THE MINING BOUNDARY AND NECESSARY EROSION CONTROL MEASURES SHALL BE IN PLACE DURING MINING OPERATIONS.
8. THE WETLAND LINE SHALL BE LOCATED BY A WETLAND SPECIALIST IN ALL NEW AREAS TO BE CLEARED FOR MINING OPERATIONS PRIOR TO COMMENCEMENT OF CLEARING ACTIVITIES. WETLANDS THAT HAVE BEEN CREATED DUE TO THE MINING OPERATIONS DO NOT APPLY TO THE PROTECTION STANDARDS.

REVISIONS:	DATE:	5/8/15	SCALE:	1" = 600'	FILE NO.:	2014-017
DRAWN: MRP	CHECKED: MRP	APPROVED: MRP				



1. THE PROPERTY BOUNDARIES SHOWN HEREON HAVE BEEN SCALED FROM THE ESCAMBIA COUNTY PROPERTY APPRAISER'S WEBSITE MAPPING FUNCTION AND ARE ESTIMATED ONLY. FOR MORE DETAILED AND ACCURATE BOUNDARY INFORMATION A SURVEY WOULD BE NECESSARY.
2. THE LIMITS OF MINING OPERATIONS HAVE BEEN ESTIMATED BASED UPON HISTORIC PERMITTED AREA, EVALUATION OF WETLAND INFORMATION AS PROVIDED BY ESCAMBIA COUNTY WEBSITE, HISTORIC MINING OPERATIONS, AND EVALUATION OF THE VEGETATION IN THE AERIAL PHOTOGRAPHY.
3. THERE MAY BE ADDITIONAL RESTRICTIONS NOT SHOWN ON THIS DRAWING THAT MAY BE FOUND IN THE PUBLIC RECORDS OF ESCAMBIA COUNTY.
4. UNDERGROUND ENCROACHMENTS, IF ANY, NOT LOCATED.
5. THE LOCATION OF EXISTING FEATURES SHOWN HEREON IS APPROXIMATE AND SHALL BE VERIFIED IN THE FIELD PRIOR TO BEGINNING MINING OPERATIONS. COORDINATE UTILITY COMPANIES AS APPLICABLE TO VERIFY LOCATION AND SIZE OF UTILITY LINES IN THE AREA OF MINING OPERATIONS THAT MAY BE AFFECTED.
6. THE OWNER SHALL HAVE ALL APPLICABLE PERMITS BOTH STATE AND LOCAL PRIOR TO BEGINNING MINING OPERATIONS.
7. EROSION SHALL BE LIMITED TO WITHIN THE MINING BOUNDARY AND NECESSARY EROSION CONTROL MEASURES SHALL BE IN PLACE DURING MINING OPERATIONS.
8. THE WETLAND LINE SHALL BE LOCATED BY A WETLAND SPECIALIST IN ALL NEW AREAS TO BE CLEARED FOR MINING OPERATIONS PRIOR TO COMMENCEMENT OF CLEARING ACTIVITIES. WETLANDS THAT HAVE BEEN CREATED DUE TO THE MINING OPERATIONS DO NOT APPLY TO THE PROTECTION STANDARDS.