

D&D WELDING BUILDING ADDITION

PROPERTY ID#16-2S-30-1001-002-010

2715 N. W ST.
 ESCAMBIA COUNTY, FLORIDA

CONSTRUCTION NOTES

- ALL DISTURBED AREAS WHICH ARE NOT PAVED ARE TO BE STABILIZED WITH SEEDING, FERTILIZER AND MULCH, HYDROSEED AND/OR SOD. PONDS AND SWALES TOPS AND SIDES SHALL BE SODDED.
- THE CONTRACTOR SHALL INSTALL PRIOR TO THE START OF CONSTRUCTION AND MAINTAIN DURING CONSTRUCTION ALL SEDIMENT CONTROL MEASURES AS REQUIRED TO RETAIN SEDIMENTS ON THE SITE. IMPROPER SEDIMENT CONTROL MEASURES MAY RESULT IN CODE ENFORCEMENT VIOLATION.
- DEVELOPER/CONTRACTOR SHALL RESHAPE PER PLAN SPECIFICATIONS, CLEAN OUT ACCUMULATED SILT, AND STABILIZE RETENTION/DETENTION POND(S) AT END OF CONSTRUCTION WHEN ALL DISTURBED AREAS HAVE BEEN STABILIZED.
- CONTRACTOR SHALL MAINTAIN RECORD DRAWINGS DURING CONSTRUCTION WHICH SHOW AS-BUILT CONDITIONS OF ALL WORK INCLUDING PIPING, DRAINAGE STRUCTURES, TOPO OF POND, OUTLET STRUCTURES, DIMENSIONS, ETC. THESE RECORD DRAWINGS ARE TO BE PROVIDED TO THE PROJECT ENGINEER PRIOR TO REQUESTING FINAL INSPECTION.
- THE OWNER OR HIS AGENT SHALL ARRANGE/SCHEDULE WITH THE COUNTY ENGINEER AN INSPECTION OF THE EROSION AND SEDIMENT CONTROL DEVICES PRIOR TO CONSTRUCTION, UNDERGROUND DRAINAGE STRUCTURES PRIOR TO BURIAL, AND THE FINAL INSPECTION OF THE DEVELOPMENT UPON COMPLETION.
- EROSION SHALL BE CONTROLLED BY THE USE OF A HAY BALE BARRIER/SILT FENCE AS SHOWN ON PLANS AND SHALL BE SETUP PRIOR TO COMMENCING CONSTRUCTION. THE EROSION CONTROL BARRIER SHALL BE MAINTAINED THROUGHOUT CONSTRUCTION BY THE CONTRACTOR. AFTER PLACEMENT OF THE EROSION CONTROL BARRIER, THE RETENTION AREA IS TO BE CONSTRUCTED. UPON COMPLETION OF THE PROJECT, THE RETENTION AREA SHALL BE CLEANED OF SILT, STABILIZATION OF ALL DISTURBED AREAS SHALL BE ACCOMPLISHED, AND THE RETENTION AREA IS TO BE RECONFIGURED TO DESIGN CROSS-SECTION, AND GRASSED.
- ALL NEW ROOF DRAINS, DOWNSPOUTS, OR GUTTERS FOR FUTURE RESIDENTIAL STRUCTURES ARE TO BE ROUTED TO CARRY ALL STORM WATER TO RIGHT OF WAY FOR "W" STREET.
- ANY DAMAGE TO EXISTING ROADS DURING CONSTRUCTION WILL BE REPAIRED BY THE DEVELOPER PRIOR TO FINAL "AS-BUILT" SIGN OFF FROM THE COUNTY.
- THE PROJECT ENGINEER (ENGINEER OF RECORD) SHALL PROVIDE TO COUNTY "AS-BUILT" RECORD DRAWINGS FOR VERIFICATION AND APPROVAL BY COUNTY ONE WEEK PRIOR TO REQUESTING A FINAL INSPECTION, OR PROVIDE "AS-BUILT" CERTIFICATION OR THE CONSTRUCTION ADHERES TO THE PERMITTED PLANS AND SPECIFICATION. THE "AS-BUILT" CERTIFICATION OR "AS-BUILT" RECORD DRAWINGS MUST BE SIGNED, SEALED, AND DATED BY A REGISTERED FLORIDA PROFESSIONAL ENGINEER.
- CONTRACTOR SHALL NOTIFY SUNSHINE ONE UTILITIES 48 HOURS IN ADVANCE PRIOR TO DIGGING WITHIN R/W. 1-800-432-4770.
- ALL ASPECTS OF THE STORMWATER/DRAINAGE COMPONENTS AND/OR TRANSPORTATION COMPONENTS SHALL BE COMPLETED PRIOR TO REQUESTING A FINAL INSPECTION.
- NO DEVIATIONS OR REVISIONS FROM THESE PLANS BY THE CONTRACTOR SHALL BE ALLOWED WITHOUT THE DESIGN ENGINEER BOTH PRIOR APPROVAL FROM AND THE COUNTY. ANY DEVIATIONS MAY RESULT IN DELAYS IN OBTAINING A CERTIFICATE OF OCCUPANCY.
- RIGHT-OF-WAY SHOULDER STABILIZATION SHALL BE IN ACCORDANCE WITH F.D.O.T. STANDARD SPECIFICATIONS FOR ROAD AND BRIDGE CONSTRUCTION (LATEST ADDITION).
- RETENTION/DETENTION AREAS SHALL BE SUBSTANTIALLY COMPLETE PRIOR TO ANY CONSTRUCTION ACTIVITIES THAT MAY INCREASE STORM WATER RUNOFF RATES. THE CONTRACTOR SHALL CONTROL STORM WATER DURING CONSTRUCTION AND TAKE ADEQUATE MEASURES TO PREVENT THE EXCAVATED POND FROM BLINDING DUE TO SEDIMENTS.
- THE DEVELOPER OR HIS AGENT SHALL ARRANGE/SCHEDULE WITH THE COUNTY A FINAL INSPECTION OF THE DEVELOPMENT UPON COMPLETION AND ANY INTERMEDIATE INSPECTIONS. AS-BUILT CERTIFICATION IS REQUIRED PRIOR REQUEST FOR FINAL INSPECTION/APPROVAL.
- THE CONTRACTOR IS RESPONSIBLE FOR OBTAINING A UTILITY PERMIT FROM THE COUNTY ROAD AND BRIDGE DEPARTMENT PRIOR TO COMMENCING ANY CONSTRUCTION ACTIVITIES WITHIN THE COUNTY'S RIGHT OF WAY.
- THE CONTRACTOR IS TO PROVIDE IRRIGATION FOR ALL LANDSCAPE AREAS, INCLUDING PARKING ISLANDS AND LANDSCAPE BUFFERS.
- NO POLE LIGHTING IS TO BE INSTALLED WITHOUT REVIEW BY THE PLANNING AND ZONING DEPARTMENT.
- THIS PLAN DOES NOT INCLUDE ANY EXTERIOR LIGHTING. IF POLE LIGHTS ARE PLANNED, THEY MUST BE APPROVED BY THE PLANNING AND ZONING DEPARTMENT UNDER A SEPARATE PERMIT. A LIGHTING PLAN WITH FIXTURE CUT SHEETS AND PHOTOMETRIC PLAN WILL BE REQUIRED. LIGHTING SHALL BE INSTALLED AS NOT TO SHINE DIRECTLY ON ADJACENT PROPERTY, OR ON TO RIGHT-OF-WAY. LIGHTING SHALL AVOID ANNOYANCE FROM BRIGHTNESS AND GLARE. ELECTRICAL AND INSTALLATION PERMITS MUST BE ACQUIRED FROM THE COUNTY BEFORE CONSTRUCTION OF ANY EXTERIOR LIGHTS.
- CONTRACTOR MUST INSTALL AN IRRIGATION SYSTEM TO PROVIDE WATER TO ALL LANDSCAPE MATERIALS THAT ARE INSTALLED.
- A SEPARATE PERMIT IS REQUIRED FOR ALL SIGNAGE.

SADIE S PROPERTIES LLC
 8883 SALT GRASS DR
 PENSACOLA, FL 32526

EMAIL:
 ZONED: HC-LI
 FLU: MU-U
 USE: REPAIR SERVICE
 SUBMITTED: MARCH 23, 2023
 RESUBMITTED: APRIL 20, 2023

Approved
ESCAMBIA COUNTY DRC PLAN REVIEW

DRC Chairman Signature: *[Signature]* Date: *4-26-23*
 Printed Name: *Verhiser Hampton*
 Development Services Director or Designee

This document has been reviewed in accordance with the requirements of applicable Escambia County Regulations and Ordinances, and does not in any way relieve the submitting Architect, Engineer, Surveyor or other signatory from responsibility of details as drawn. A Development Order (DO) must be obtained through the Development Review Process prior to the commencement of construction. This DO approval does not constitute approval by any other agency. All additional state/federal permits shall be provided to the county prior to approval of a final plat or the issuance of a building permit.

UTILITY CONTACTS

GULF POWER 500 BAYFRONT PARKWAY PENSACOLA, FL 32520-0316	CONTACT: MR. DON SCHOFIELD PHONE: (850) 444-6555 FAX: (850) 444-6432
COX CABLE 2205 LAVISTA AVE. PENSACOLA, FL 32504	CONTACT: RICHARD EMMONS PHONE: (850) 477-2695 FAX: (850) 479-3912
FOR WATER: EMERALD COAST UTILITIES AUTHORITY 9300 STURDEVANT STREET PENSACOLA, FL 32514	PHONE: (850) 969-3310 www.ecua.fl.gov
FOR SEWER: ESCAMBIA COUNTY HEALTH DEPARTMENT 1300 W GREGORY ST PENSACOLA, FL 32502	PHONE: (850) 595-6701 ATTN: LOUVINDA DONADO
ENERGY SERVICES GAS 1625 ATWOOD DR. PENSACOLA, FL 32504	CONTACT: JOHN DeMARS PHONE: (850) 474-5322 FAX: (850) 474-5330
BELLSOUTH 605 W. GARDEN ST. PENSACOLA, FL 32501	CONTACT: SHARON BLACKMAN PHONE: (850) 436-1662
SPRINT	PHONE: (850) 599-1582
MCI	PHONE: 1-800-624-9675
AT&T	PHONE: 1-800-252-1133
SUNSHINE UTILITIES (ONE CALL)	PHONE: 1-800-432-4770



VICINITY MAP
 APPROXIMATE SCALE: 1" ~ 250'

LEGAL DESCRIPTION:

DESCRIPTION: (OFFICIAL RECORDS BOOK 8409, PAGE 562)
 COMMENCE AT THE SOUTHWEST CORNER OF LOT 10 OF GOVERNMENT LOT 1, SECTION 16, TOWNSHIP 2 SOUTH, RANGE 30 WEST, ESCAMBIA COUNTY, FLORIDA, AS RECORDED IN DEED BOOK 76, PAGE 263 OF THE PUBLIC RECORDS OF SAID COUNTY;
 THENCE RUN NORTH 02 DEGREES 17 MINUTES 25 SECONDS EAST ALONG THE WEST LINE OF SAID LOT 10 A DISTANCE OF 176.00 FEET;
 THENCE GO SOUTH 88 DEGREES 16 MINUTES 05 SECONDS EAST, A DISTANCE OF 368.59 FEET TO A 1/2" CAPPED IRON ROD LB #8298, AND THE POINT OF BEGINNING;
 THENCE CONTINUE SOUTH 88 DEGREES 16 MINUTES 05 SECONDS EAST, A DISTANCE OF 257.23 FEET TO A 1/2" CAPPED IRON ROD LB #7073 ON THE WEST RIGHT OF WAY LINE OF "W" STREET (80 FOOT RIGHT OF WAY);
 THENCE RUN SOUTH 03 DEGREES 35 MINUTES 10 SECOND WEST, ALONG SAID WEST RIGHT OF WAY LINE, A DISTANCE OF 141.00 FEET TO A 1/2" CAPPED IRON ROD LB #8298;
 THENCE DEPARTING SAID WEST RIGHT OF WAY LINE RUN SOUTH 80 DEGREES 13 MINUTES 23 SECONDS WEST, A DISTANCE OF 77.38 FEET TO A PLAIN 1/2" IRON ROD;
 THENCE RUN NORTH 86 DEGREES 35 MINUTES 34 SECONDS WEST, A DISTANCE OF 125.27 FEET TO A 1/2" CAPPED IRON ROD LB #8298;
 THENCE GO NORTH 82 DEGREES 16 MINUTES 37 SECONDS WEST, A DISTANCE OF 53.73 FEET TO A 1/2" CAPPED IRON ROD LB #7107;
 THENCE GO NORTH 02 DEGREES 28 MINUTES 03 SECONDS EAST A DISTANCE OF 147.11 FEET TO THE POINT OF BEGINNING.
 THE ABOVE DESCRIBED PARCEL OF LAND IS SITUATED IN A PORTION OF SECTION 16, TOWNSHIP 2 SOUTH, RANGE 30 WEST, ESCAMBIA COUNTY, FLORIDA.

POST OFFICE CONTACT NOTES:

IN ORDER FOR THE USPS TO MAKE CONTACT WITH THE BUILDER EARLY IN THE PROCESS, THEIR CONTACT INFORMATION WOULD BE VERY HELPFUL. IF PROVIDED, DELIVERY WILL BEGIN IN THE NEWLY DEVELOPED AREA ONLY UPON APPROVAL FROM THE USPS REPRESENTATIVE AND ONLY TO LOCATIONS AND EQUIPMENT PROVIDED BY THE USPS. STREET DELIVERY WILL BE HELD UNTIL SUCH TIME AS AN APPROVED SITE LOCATION IS AGREED UPON.

CONTACT:
 ANDRÁ BRIDGES
 GROWTH MANAGEMENT COORDINATOR | GFA DISTRICT | JACKSONVILLE FL 32203-9998
 OFFICE HOURS: MON-FRI 8:00 AM - 17:00 PM
 PHONE: 904-366-4924 FAX: 904-359-2979 EMAIL: ANDRA.R.BRIDGES@USPS.GOV

WELLHEAD PROTECTION NOTE:

THE SUBJECT PARCEL FALLS WITHIN A TRAVEL TIME CONTOUR OF A PROTECTED (POTABLE) WELLHEAD (SEE CO.1). CONTRACTORS SHALL BE RESPONSIBLE FOR REPORTING SPILLS OF POTENTIALLY HAZARDOUS SUBSTANCES (I.E. GASOLINE, DIESEL FUEL, HYDRAULIC FLUID, CLEANING PRODUCTS, CHEMICALS, ETC.) TO THE APPROPRIATE STATE (FDEP STATE WARNING POINT 1-800-320-0519) AND LOCAL (ECUA- EMERALD COAST DEPARTMENT/ENVIRONMENTAL HEALTH 595-6712) AGENCIES.

THE PARCEL SHOWN HEREON IS LOCATED IN FLOOD ZONE X, AREAS DETERMINED TO BE OUTSIDE THE 0.2% ANNUAL CHANCE FLOODPLAIN

Flood zone(s)	Community number	Map number	Panel number(s)	Suffix	Map Revision Date
X	120080	12033C	0295	G	9/29/2006

If site lies within more than one flood zone, please delineate & label each zone & include information in legend. Include all FEMA Panel #'s parcel falls within.

PARKING CALCULATION:

EXISTING INDUSTRIAL = 1 SPACES PER 1,000SF
 7,022 / 1000 = 7.02 * 1 = 7.02 (7) SPACES
 EXISTING SALES OF PARTS/ACCESSORIES = 1 PER 4,000
 2,800 / 4000 = 0.70 * 1 = (1) SPACE
 PROPOSED WAREHOUSE = 0.5 SPACES PER 1,000SF
 7,000 / 1000 = 7 * 0.50 = 3.5 (4) SPACES
 TOTAL PARKING REQUIRED: 12 SPACES
 EXISTING TOTAL PROVIDED: 19 SPACES
 19 EX STANDARD SPACES

ALL TREE REMOVAL, LAND CLEARING, PLACEMENT OF FILL, & ANY OTHER "LAND DISTURBING ACTIVITIES" SHALL BE PERMITTED OR OTHERWISE APPROVED BY THE COUNTY PRIOR TO INITIATION OF SITE WORK.

SCHEDULE OF DRAWINGS

- C0 ~ TITLE PAGE
- C0.1 ~ ENVIRONMENTAL / WHPA PLAN
- C1 ~ EXISTING CONDITION/DEMO PLAN
- C2 ~ DIMENSION PLAN
- C3 ~ GRADING & DRAINAGE PLAN

NO.	DATE	REVISIONS
1	04/19/2023	ESCAMBIA COUNTY REVIEW COMMENTS

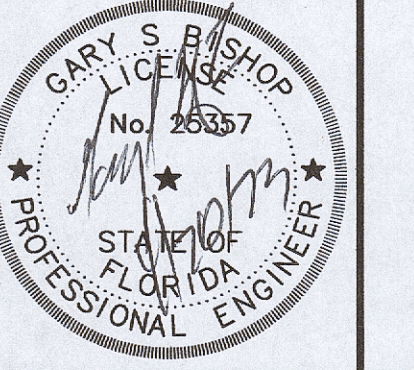

GARY S. BISHOP, P.E.
 CONSULTING ENGINEERING
 6010 JAMESON CIRCLE PAGE, FL 32571
 PHONE: (850) 712-7618
 E-MAIL: gsbishop@yahoo.com & gsbishop-engineering@gmail.com

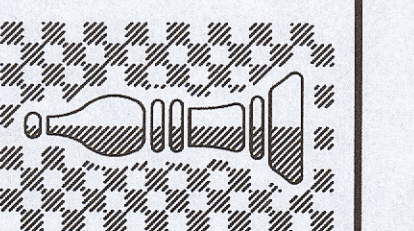

D&D WELDING BUILDING ADDITION
 2715 N. W ST
 ESCAMBIA COUNTY, FLORIDA

DRAWN BY: CSL	DESIGNED BY: GSB	CHECKED BY: GSB	DATE: 2023	SCALE: AS NOTED
PROJECT NO:	FILE NO: 2023_D&D WELDING_SITE			
SHEET NO: 00				



WELLHEAD PROTECTION NOTE:
 THE SUBJECT PARCEL FALLS WITHIN A TRAVEL TIME CONTOUR OF A PROTECTED (POTABLE) WELLHEAD (SEE CO.1). CONTRACTORS SHALL BE RESPONSIBLE FOR REPORTING SPILLS OF POTENTIALLY HAZARDOUS SUBSTANCES (I.E. GASOLINE, DIESEL FUEL, HYDRAULIC FLUID, CLEANING PRODUCTS, CHEMICALS, ETC.) TO THE APPROPRIATE STATE (FDEP STATE WARNING POINT 1-800-320-0519) AND LOCAL (ECOA- EMERALD COAST UTILITIES AUTHORITY (850) 476-5110 AND ESCAMBIA COUNTY HEALTH DEPARTMENT/ENVIRONMENTAL HEALTH 995-6712) AGENCIES.

20 YEAR WELL HEAD PROTECTION ZONE

PROPOSED PROJECT LOCATION



REVISIONS	DATE	COMMENTS
1	04/19/2023	ESCAMBIA COUNTY REVIEW COMMENTS

GARY S. BISHOP, P.E.
 CONSULTING ENGINEERING
 6010 JAMESON CIRCLE PAGE, FL 32571
 PHONE: (850) 712-7818
 E-MAIL: gsbishop@yahoo.com & gsbishop_engineering@gmail.com

D&D WELDING
BUILDING ADDITION
 2715 N. W ST
 ESCAMBIA COUNTY, FLORIDA

DRAWN BY: CSL
DESIGNED BY: GSB
CHECKED BY: GSB
DATE: MARCH 22, 2023
SCALE: 1" = 300'

PROJECT NO:
FILE NO: 2023_D&D WELDING_SITE
SHEET NO: CO.1

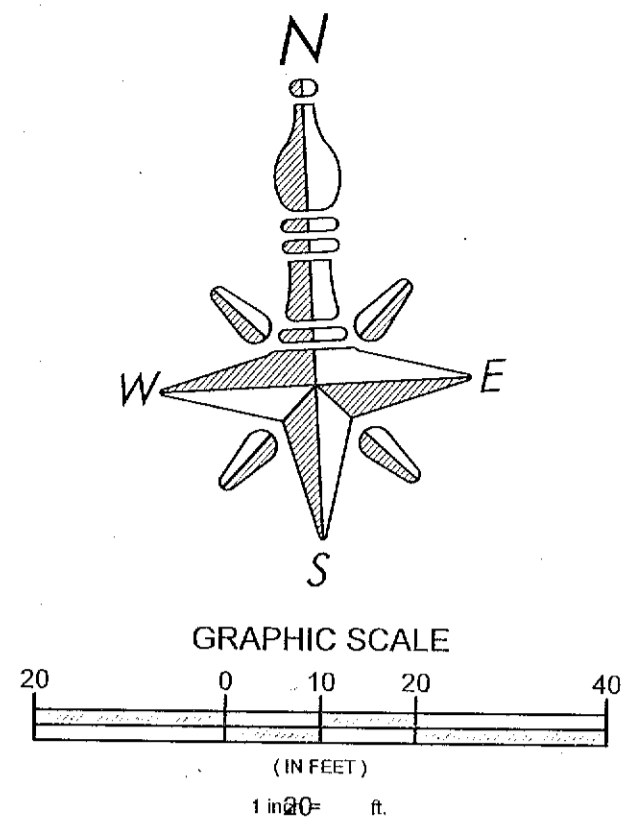

- LEGEND:**
- ⊗ FOUND 1/2" CAPPED IRON ROD LB #7107
 - ⊗ FOUND 1/2" CAPPED IRON ROD LB #7073
 - ⊗ FOUND ILLEGIBLE 1/2" CAPPED IRON ROD
 - ⊗ FOUND PLAIN 1/2" IRON ROD
 - ⊗ FOUND PLAIN 1" IRON PIPE
 - ⊕ -SET 1/2" CAPPED IRON ROD LB #8298
 - ⚡ -POWER POLE WITH GUY ANCHOR
 - OHU— -OVERHEAD UTILITY LINES
 - ⊕ -BACKFLOW PREVENTER
 - ⊕ -BOLLARD
 - ☐ -MAILBOX
 - ⊕ -SPOT ELEVATION

- GENERAL NOTES:**
- ALL WORK SHALL BE PERFORMED IN ACCORDANCE WITH THESE PLANS AND SPECIFICATIONS AND THE REQUIREMENTS AND STANDARDS OF ALL GOVERNING AUTHORITIES. THE LATEST EDITION OF THE STANDARD SPECIFICATIONS FOR ROAD & BRIDGE CONSTRUCTION & THE LATEST EDITION OF THE ROADWAY & TRAFFIC DESIGN STANDARDS SHALL BE USED FOR ALL FOOT R/W MODIFICATIONS.
 - PRIOR TO STARTING CONSTRUCTION, THE CONTRACTOR SHALL BE RESPONSIBLE FOR CONFIRMING THAT ALL REQUIRED PERMITS AND APPROVALS HAVE BEEN OBTAINED. NO CONSTRUCTION OR FABRICATION SHALL BEGIN UNTIL THE CONTRACTOR HAS RECEIVED AND THOROUGHLY REVIEWED ALL PLANS AND OTHER DOCUMENTS APPROVED BY ALL OF THE PERMITTING AGENCIES.
 - THE LOCATION OF UNDERGROUND FACILITIES SHOWN ON THESE PLANS IS BASED ON INFORMATION PROVIDED BY THE UTILITIES AND SHALL BE CONSIDERED APPROXIMATE. IT SHALL BE THE CONTRACTOR'S FULL RESPONSIBILITY TO CONTACT THE VARIOUS UTILITY COMPANIES TO LOCATE THEIR FACILITIES PRIOR TO STARTING CONSTRUCTION. NO ADDITIONAL COMPENSATION SHALL BE PAID TO THE CONTRACTOR FOR DAMAGE AND REPAIR TO THESE FACILITIES CAUSED BY HIS WORK FORCE.
 - THE CONTRACTOR SHALL NOTIFY THE SUPERINTENDENTS OF THE WATER, SANITARY SEWER, GAS, TELEPHONE, CABLE TELEVISION, AND POWER COMPANIES TO ADVANCE THAT HE INTENDS TO START WORK IN A SPECIFIED AREA. THE OWNER DISCLAIMS ANY RESPONSIBILITY FOR THE SUPPORT AND PROTECTION OF SEWERS, DRAINS, WATER PIPES, GAS PIPES, CONDUITS OF ANY KIND, UTILITIES OR OTHER STRUCTURES OWNED BY THE CITY, COUNTY, STATE OR BY PRIVATE OR PUBLIC UTILITIES LEGALLY OCCUPYING ANY STREET, ALLEY, PUBLIC PLACE OR RIGHT-OF-WAY.
 - ALL SITE CLEARING SHALL INCLUDE THE LOCATION AND REMOVAL OF ALL UNDERGROUND STRUCTURES, WHICH ARE NOT IN SERVICE AS NECESSARY FOR THE INSTALLATION OF PROPOSED IMPROVEMENTS. THESE INCLUDE PIPES, VALVES, DRAINAGE STRUCTURES, ETC., AS INDICATED ON THE CONTRACT PLANS. CONTRACTOR SHALL NOTIFY THE PROJECT OWNER AND ENGINEER OF ALL DISCOVERED UNDERGROUND STRUCTURES WHICH ARE IN CONFLICT WITH THE INSTALLATION OF THE PROPOSED IMPROVEMENTS AND ARE NOT INDICATED ON THE CONTRACT PLANS OR LOCATED IN THE FIELD BY UTILITIES IN ACCORDANCE WITH GENERAL NOTES.
 - THE RELOCATION OF OBSTRUCTIONS OWNED BY PRIVATE PROPERTY OWNERS, SUCH AS MAIL BOXES, SHALL BE THE RESPONSIBILITY OF THE CONTRACTOR WHO MUST COORDINATE WITH THE PROPERTY OWNER.
 - THE CONTRACTOR SHALL PLACE AND MAINTAIN ADEQUATE BARRICADES, CONSTRUCTION SIGNS, FLASHING LIGHTS, TORCHES, RED LANTERNS AND GUARDS DURING ALL PHASES OF CONSTRUCTION, IN ACCORDANCE WITH APPLICABLE FDOT INDEX.
 - ALL AREAS NOT PAVED OR DISTURBED DURING CONSTRUCTION SHALL BE STABILIZED BY SEEDING AND MULCHING OR SOODING. SEED AND MULCH OR SOD SHALL BE PLACED, WATERED, FERTILIZED WITH APPROPRIATE SOIL AMENDMENTS IN ACCORDANCE WITH THE FDOT STANDARD SPECIFICATIONS AND THESE CONSTRUCTION DOCUMENTS.
 - ALL EXCESS MATERIAL SHALL BE HAULED AWAY AND DISPOSED OF APPROPRIATELY AT THE CONTRACTOR'S EXPENSE.
 - ALL CONSTRUCTION AROUND TREES SHALL BE DONE IN A MANNER TO MINIMIZE DAMAGE TO THE TREE AND ITS ROOT SYSTEM.
 - THE CONTRACTOR SHALL VISIT THE SITE TO FAMILIARIZE HIMSELF WITH EXISTING CONDITIONS AND THE EXTENT OF CLEARING AND GRUBBING REQUIRED.
 - ALL DIMENSIONS AND GRADES SHOWN ON THE PLANS SHALL BE FIELD VERIFIED BY THE CONTRACTOR PRIOR TO CONSTRUCTION. THE CONTRACTOR SHALL NOTIFY THE ENGINEER IF ANY DISCREPANCIES EXIST PRIOR TO PROCEEDING WITH CONSTRUCTION FOR NECESSARY PLAN OR GRADE CHANGES. NO EXTRA COMPENSATION SHALL BE PAID TO THE CONTRACTOR FOR WORK HAVING TO BE REDONE DUE TO DIMENSIONS OR GRADES SHOWN INCORRECTLY ON THESE PLANS IF SUCH NOTIFICATION HAS NOT BEEN GIVEN.
 - THE CONTRACTOR IS TO COORDINATE WITH THE RESPONSIBLE UTILITY PROVIDER FOR PROTECTION/HOLDING OF UTILITY POLES, GUY WIRES, AND GUY ANCHORS IN AREAS OF CONSTRUCTION. THE CONTRACTOR SHALL INCLUDE THE COST OF PROTECTING UTILITY POLES IN THEIR OVERALL PRICE TO THE OWNER.
 - DAMAGE TO EXISTING ROADS DURING CONSTRUCTION SHALL BE REPAIRED BY THE CONTRACTOR PRIOR TO FINAL "AS-BUILT" SIGN-OFF FROM THE COUNTY.
 - THE CONTRACTOR SHALL NOTIFY SUNSHINE UTILITIES @ 811 AT LEAST 48 HOURS IN ADVANCE PRIOR TO DIGGING IN THE R/W.

- DEMOLITION NOTES:**
- ALL DEBRIS RESULTING FROM THE PROPOSED DEMOLITION WILL BE DISPOSED OF IN A LEGAL MANNER AND WILL CONFORM TO ANY AND ALL STATE AND LOCAL REGULATIONS AND/OR ORDINANCES WHICH GOVERN SUCH ACTIVITIES.
 - THE CONTRACTOR IS TO FIELD VERIFY THE LOCATION OF EXISTING UTILITIES AND COORDINATE RELOCATION WITH THE APPROPRIATE UTILITY OWNER AS NECESSARY. ANY AND ALL UTILITIES ENCOUNTERED DURING DEMOLITION WILL BE PROTECTED AND/OR RELOCATED AT THE DISCRETION OF THEIR PROSPECTIVE OWNERS.
 - NO DEMOLITION DEBRIS WILL BE STOCKPILED OR GATHERED ON THE PROJECT SITE OR ADJACENT PROPERTIES, WITHOUT PRIOR AUTHORIZATION OF THE OWNER.

- EROSION NOTES:**
- THE CONTRACTOR SHALL ESTABLISH EROSION CONTROL PRIOR TO COMMENCING ANY CONSTRUCTION OR DEMOLITION ON THE PROJECT. EROSION CONTROL BARRIER PLACEMENT AS INDICATED IS A SUGGESTION ONLY AND DOES NOT RELIEVE THE CONTRACTOR FROM CONTROLLING EROSION AND SEDIMENT WITHIN THE PROJECT SITE. EROSION CONTROL MEASURES ARE TO REMAIN IN PLACE AND BE MAINTAINED DURING THE ENTIRE TIME OF CONSTRUCTION AND DEMOLITION ON THE PROJECT.
 - AN EROSION CONTROL BARRIER IS TO BE PLACED ALONG ALL BOUNDARIES OF THE PROJECT AREA AS SHOWN BEFORE CONSTRUCTION BEGINS AND REMAIN IN PLACE UNTIL CONSTRUCTION IS FINISHED AND ACCEPTED AND FINAL STABILIZATION IS COMPLETE.
 - THE CONTRACTOR SHALL INSPECT AND RE-ESTABLISH EROSION CONTROL BARRIERS WEEKLY AND AFTER EVERY SIGNIFICANT STORM EVENT.

- SURVEYOR NOTES:**
- THE MAP OF SURVEY AS SHOWN HEREON IS A BOUNDARY AND TOPOGRAPHIC SURVEY WITH IMPROVEMENTS FOR WHICH PURPOSE IS TO DEFINE THE RECORD BOUNDARY ON THE GROUND BY RETRACEMENT OF THE RECORD DEED, AND/OR RECOVERY, AND/OR PLACEMENT OF MONUMENTATION FOR SAID BOUNDARY, AND ALSO; VERTICALLY DEPICT GROUND SURFACE ELEVATIONS BY SPOT ELEVATIONS AND/OR 1.0 FOOT CONTOUR INTERVALS RELATIVE TO MEAN SEA LEVEL AND ALSO; LOCATE HORIZONTALLY AND VERTICALLY; DIMENSIONALLY MEASURED FIXED PERTINENT SURFACE AND SUB-SURFACE FEATURE IMPROVEMENTS AND GRAPHICALLY DEPICT FIXED NON-PERTINENT SURFACE AND SUB-SURFACE FEATURE IMPROVEMENTS TO SCALE AND THEIR RELATIONSHIP TO THE BOUNDARY, PREPARED FOR THE CLIENT AS SHOWN AND IS NOT TO BE USED FOR ANY OTHER PURPOSES WITHOUT PRIOR CONSENT FROM THIS SURVEYOR.
 2. BASIS OF BEARINGS: NORTH AND THE BEARINGS AS SHOWN HEREON ARE REFERENCED TO THE DEED BEARING OF S88°16'05"E ALONG THE NORTH LINE OF SUBJECT PROPERTY AS MONUMENTED.
 3. VERTICAL DATA IS BASED ON RTN GPS/GNSS OBSERVATIONS THROUGH THE FPRN, CORS REFERENCE STATION NETWORKS. ELEVATIONS ARE DETERMINED USING THE GEOID 12B MODEL AND ARE RELATIVE TO NAVD '88 WITH ACCURACIES TO 2-3 CM. ELEVATIONS DEPICTED WITHIN THIS SURVEY ARE SUB-CM INFORMATIONAL PURPOSES ONLY AND MAY NOT MEET THE ACCURACY REQUIREMENTS TO SURVEY STANDARDS.
 4. REFERENCE SOURCE: IN FIELD DATA GATHERING OF EXISTING PROJECT SITE FIELD MONUMENTATION; COPY OF SURVEY BY THIS FIRM, JOB #96-1737.
 5. ALL MEASUREMENTS WERE MADE IN ACCORDANCE WITH THE UNITED STATES STANDARD SURVEY FOOT.
 6. NO TITLE SEARCH WAS PERFORMED BY THIS SURVEYOR, NOR WAS KJM LAND SURVEYING, LLC PROVIDED WITH SAME.
 7. NO INSTRUMENTS OF RECORD REFLECTING EASEMENTS, RIGHTS-OF-WAYS, AND/OR OWNERSHIPS WERE PROVIDED TO THIS SURVEYOR; EXCEPT AS SHOWN.
 8. NO UNDERGROUND INSTALLATIONS OR IMPROVEMENTS HAVE BEEN LOCATED; EXCEPT AS SHOWN.
 9. UNLESS OTHERWISE NOTED RECORD AND MEASURED CALLS AGREE.
 10. THE SURVEY ERROR OF CLOSURE MEETS THE SURVEY STANDARDS OF PRACTICE.
 11. THERE MAY BE ADDITIONAL RESTRICTIONS AFFECTING THE SUBJECT PROPERTY THAT MAY BE FOUND RECORDED IN THE PUBLIC RECORDS OF ESCAMBIA COUNTY, FLORIDA THAT DO NOT APPEAR ON THE FACE OF THIS MAP.
 12. ENCROACHMENTS ARE AS SHOWN.
 13. FENCES MAY BE EXAGGERATED FOR CLARITY PURPOSES.
 14. THIS SURVEY DOES NOT REFLECT OR DETERMINE OWNERSHIP NOR AN ENCROACHMENT OF FENCES, WALLS, ETC.
 15. THE CERTIFICATE OF AUTHORIZATION NUMBER FOR KJM LAND SURVEYING, LLC., IS LB. 8298.
 16. THIS SURVEY MEETS THE STANDARDS OF PRACTICE AS SET FORTH BY THE FLORIDA BOARD OF PROFESSIONAL LAND SURVEYORS & MAPPERS IN CHAPTER 5J-17.050, 5J-17.051 AND 5J-17.052, PURSUANT TO SECTION 472.027, FLORIDA STATUTES.
 17. THE SURVEY AS SHOWN HEREON IS CERTIFIED TO THE CLIENT AS PREPARED FOR, AND ANY ENTITIES AS DECLARED TO HEREON ONLY, AND IN NO WAY TRANSFERS CERTIFICATION TO THEIR SUCCESSORS OR ANY OTHER ENTITIES NOT REFERRED TO HEREIN.
 18. IT IS OF THE OPINION OF THE UNDERSIGNED SURVEYOR THAT THE PARCEL OF LAND SHOWN HEREON AS PER THE FLOOD INSURANCE RATE MAP INFORMATION IS AS FOLLOWS:

NIP COMMUNITY NAME: ESCAMBIA COUNTY UNINCORPORATED AREAS
 ZONE: "X"
 ELEVATION: N/A
 NIP COMMUNITY NUMBER: 120980
 PANEL NUMBER: 12033C 0380 G
 AS DATED: 09/29/2006

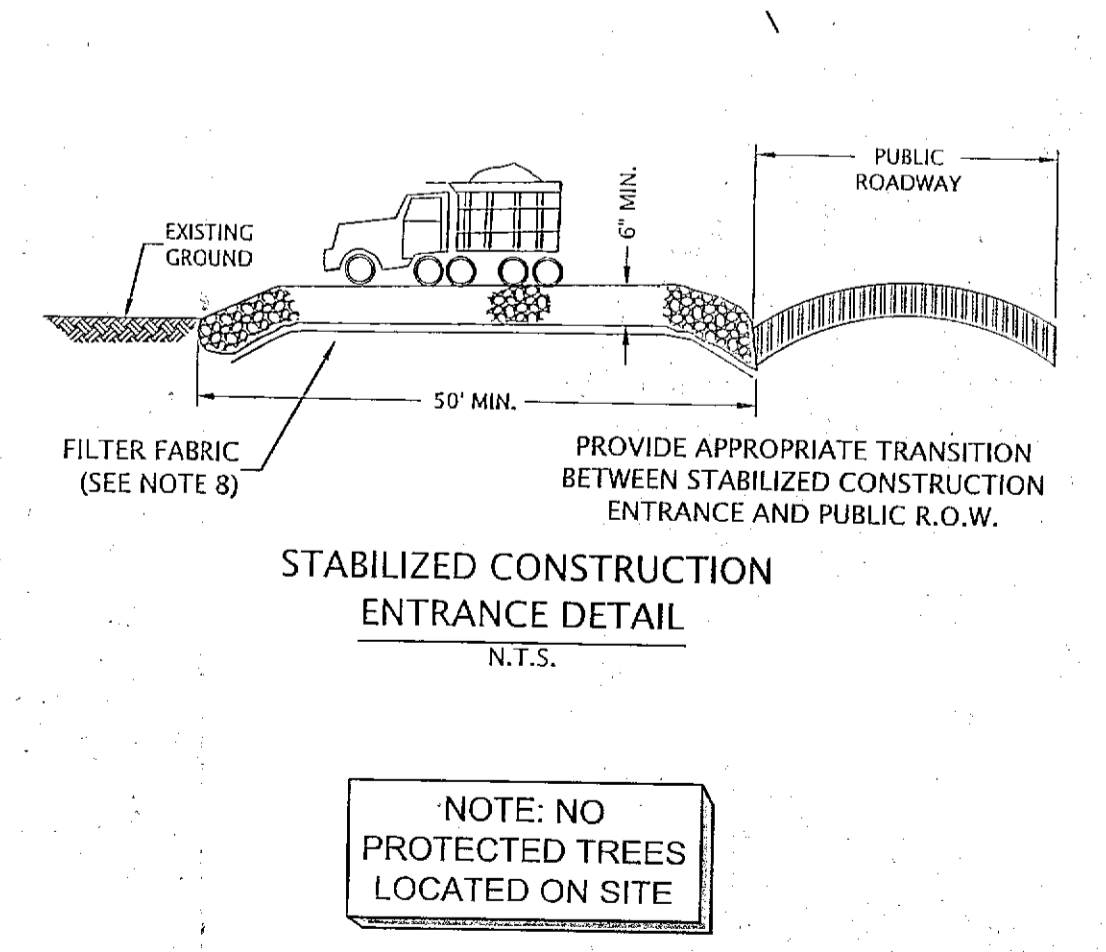
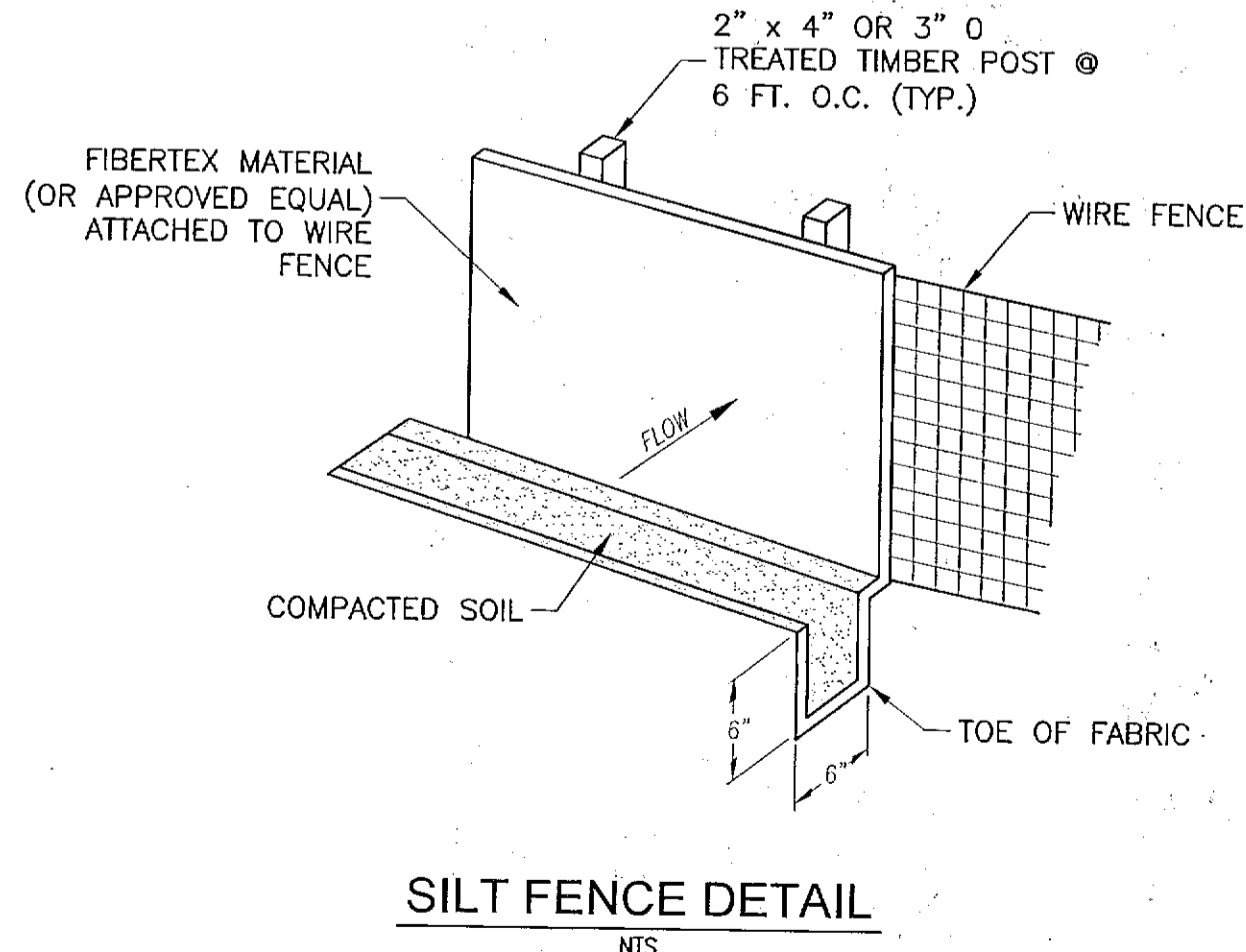
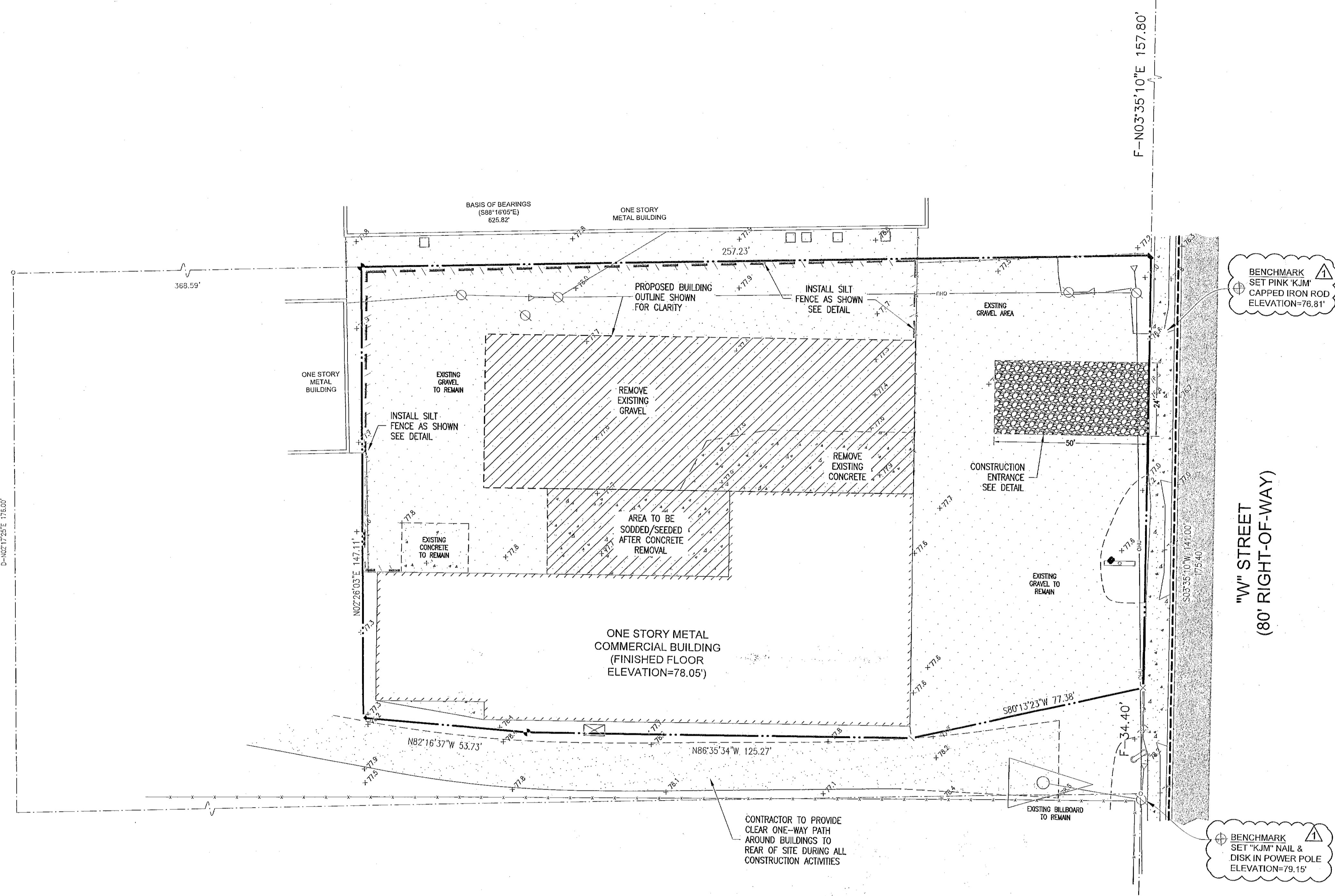

WELLHEAD PROTECTION NOTE:
 THE SUBJECT PARCEL FALLS WITHIN A TRAVEL TIME CONTOUR OF A PROTECTED (POTABLE) WELLHEAD (SEE CO.1). CONTRACTORS SHALL BE RESPONSIBLE FOR REPORTING SPILLS OF POTENTIALLY HAZARDOUS SUBSTANCES (I.E. GASOLINE, DIESEL FUEL, HYDRAULIC FLUID, CLEANING PRODUCTS, CHEMICALS, ETC.) TO THE APPROPRIATE STATE (FDEP STATE WARNING POINT 1-800-320-0519) AND LOCAL (ECUA- EMERALD COAST UTILITIES AUTHORITY (850) 476-5110 AND ESCAMBIA COUNTY HEALTH DEPARTMENT/ENVIRONMENTAL HEALTH 595-6712) AGENCIES.

ALL TREE REMOVAL, LAND CLEARING, PLACEMENT OF FILL, & ANY OTHER "LAND DISTURBING ACTIVITIES" SHALL BE PERMITTED OR OTHERWISE APPROVED BY THE COUNTY PRIOR TO INITIATION OF SITE WORK.

EXISTING CONDITION/DEMO PLAN

NO.	DATE	REVISIONS
1	04/19/2023	ESCAMBIA COUNTY REVIEW COMMENTS

THIS DRAWING IS THE PROPERTY OF GARY S. BISHOP, P.E. AND IS NOT TO BE REPRODUCED IN WHOLE OR IN PART. IT IS NOT TO BE USED ON ANY OTHER PROJECT AND IS TO BE RETURNED UPON REQUEST.

GARY S. BISHOP, P.E.
 CONSULTING ENGINEERING
 6010 JAMESON CIRCLE PACE, FL 32571
 PHONE: (850) 712-7618
 E-MAIL: gsbishop@vahoo.com & gsbishop.engineering@gmail.com

D&D WELDING BUILDING ADDITION
 2715 N. W ST
 ESCAMBIA COUNTY, FLORIDA

DRAWN BY: CSJ
 DESIGNED BY: GSB
 CHECKED BY: GSB
 DATE: MARCH 22, 2023
 SCALE: AS NOTED

PROJECT NO:
 FILE NO: 2023_D&D WELDING_SITE
 SHEET NO: C1

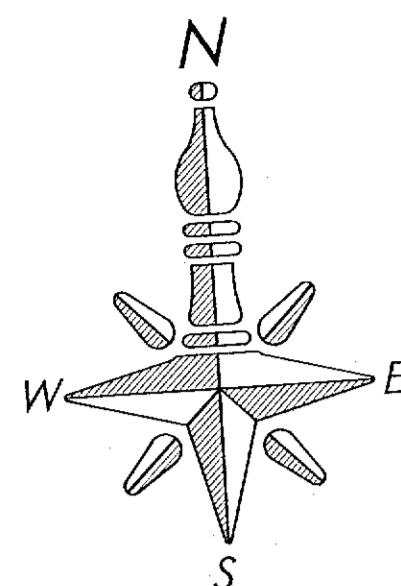

GRAPHIC SCALE

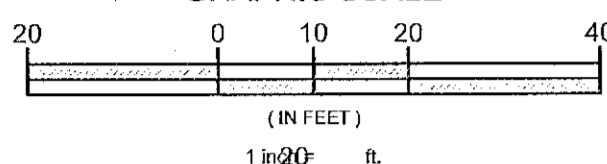

CONSTRUCTION NOTES:

1. NO DEVIATIONS OR REVISIONS FROM THESE PLANS BY THE CONTRACTOR SHALL BE ALLOWED WITHOUT THE PRIOR APPROVAL FROM BOTH THE DESIGN ENGINEER AND THE GOVERNING AUTHORITY. ANY DEVIATIONS MAY RESULT IN DELAYS IN OBTAINING A CERTIFICATE OF OCCUPANCY.
2. THE CONTRACTOR SHALL INSTALL PRIOR TO THE START OF CONSTRUCTION AND MAINTAIN DURING CONSTRUCTION ALL SEDIMENT CONTROL MEASURES AS REQUIRED TO RETAIN SEDIMENTS ON THE SITE. IMPROPER SEDIMENT CONTROL MEASURES MAY RESULT IN CODE ENFORCEMENT VIOLATION.
3. ALL DISTURBED AREAS WHICH ARE NOT PAVED ARE TO BE STABILIZED WITH SEEDING, FERTILIZER AND MULCH, HYDROSEED AND/OR SOD. PONDS AND SWALES TOPS AND SIDES SHALL BE SOODED.
4. ANY DAMAGE TO EXISTING ROADS DURING CONSTRUCTION WILL BE REPAIRED BY THE DEVELOPER/CONTRACTOR PRIOR TO FINAL COUNTY ACCEPTANCE.
5. ALL NEW ROOF DRAINS, DOWNSPOUTS, OR GUTTERS FOR FUTURE RESIDENTIAL STRUCTURES ARE TO BE ROUTED TO CARRY ALL STORM WATER TO RIGHT OF WAY FOR "W" STREET.
6. THE PROJECT ENGINEER (ENGINEER OF RECORD) SHALL PROVIDE TO ESCAMBA COUNTY "AS-BUILT" RECORD DRAWINGS FOR VERIFICATION AND APPROVAL BY ESCAMBA COUNTY ONE WEEK PRIOR TO REQUESTING FINAL INSPECTION AND CERTIFICATE OF OCCUPANCY OR PROVIDE AS-BUILT CERTIFICATION THAT THE PROJECT CONSTRUCTION ADHERES TO THE PERMITTED PLANS AND SPECIFICATIONS. THE AS-BUILT CERTIFICATION OR THE RECORD DRAWINGS MUST BE SIGNED, SEALED AND DATED BY A REGISTERED FLORIDA PROFESSIONAL ENGINEER.
7. THE OWNER OR HIS AGENT SHALL ARRANGE/SCHEDULE WITH THE GOVERNING AUTHORITY A FINAL INSPECTION OF THE DEVELOPMENT UPON COMPLETION AND ANY INTERMEDIATE INSPECTIONS.
8. CONTRACTOR SHALL NOTIFY SUNSHINE ONE UTILITIES 48 HOURS IN ADVANCE PRIOR TO DIGGING WITHIN R/W. 1-800-432-4770.
9. THE CONTRACTOR SHALL NOTIFY FDOT 48 HOURS IN ADVANCE PRIOR TO INITIATING ANY EXTERIOR LIGHTING:

EXTERIOR LIGHTING IN AND AROUND BUILDINGS AND IN PARKING LOTS IS PERMITTED IN ALL DISTRICTS. LIGHTING IS TO BE LOCATED FOR SAFETY AND VISUAL EFFECT. WITH THE EXCEPTION OF STREET LIGHTS, IT SHALL BE INSTALLED SO AS TO NOT SHINE DIRECTLY ON ADJACENT PROPERTY. LIGHTING SHALL AVOID ANNOYANCE FROM BRIGHTNESS AND GLARE.

ILLUMINATIONS: IN THE CASE OF EXTERNAL LIGHTING SUCH AS FLOODLIGHTS, THIN LINE AND GOOSE NECK REFLECTORS, THESE ARE PERMITTED, PROVIDED THAT THE LIGHT SOURCE IS DIRECTED ON THE FACE OF THE SIGN AND IS EFFECTIVELY SHIELDED SO AS TO PREVENT BEAMS OR RAYS OF LIGHT FROM BEING DIRECTED ONTO ANY PORTION OF ANY RIGHT-OF-WAY. INTERNALLY LIT SIGNS ARE PERMITTED. ALL SIGNS SHALL COMPLY WITH THE PROVISIONS OF THE APPLICABLE ELECTRICAL AND BUILDING CODES AND MUST BE LISTED AND INSTALLED IN CONFORMANCE WITH THAT LISTING.

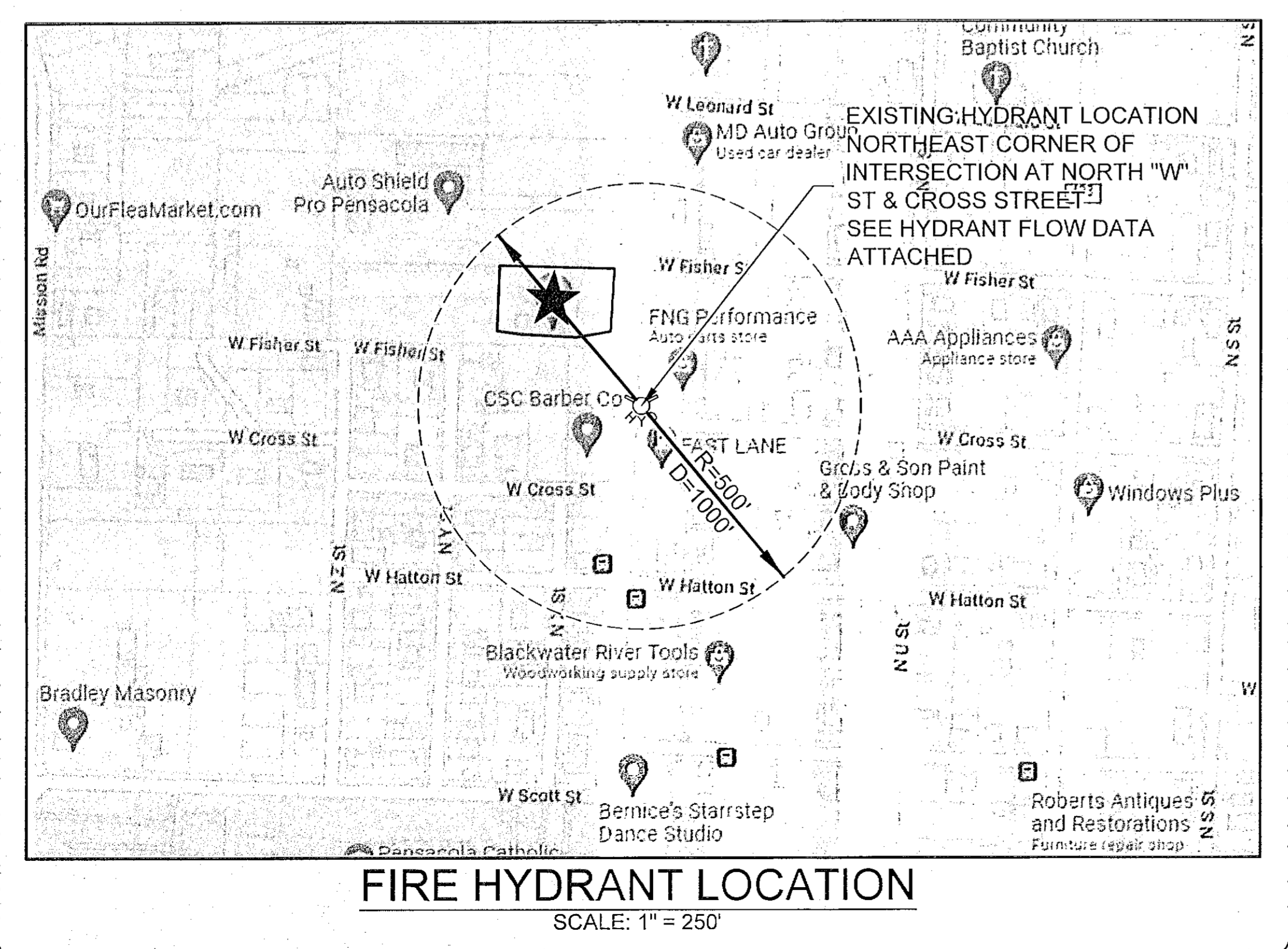

FIRE HYDRANT LOCATION

SCALE: 1" = 250'

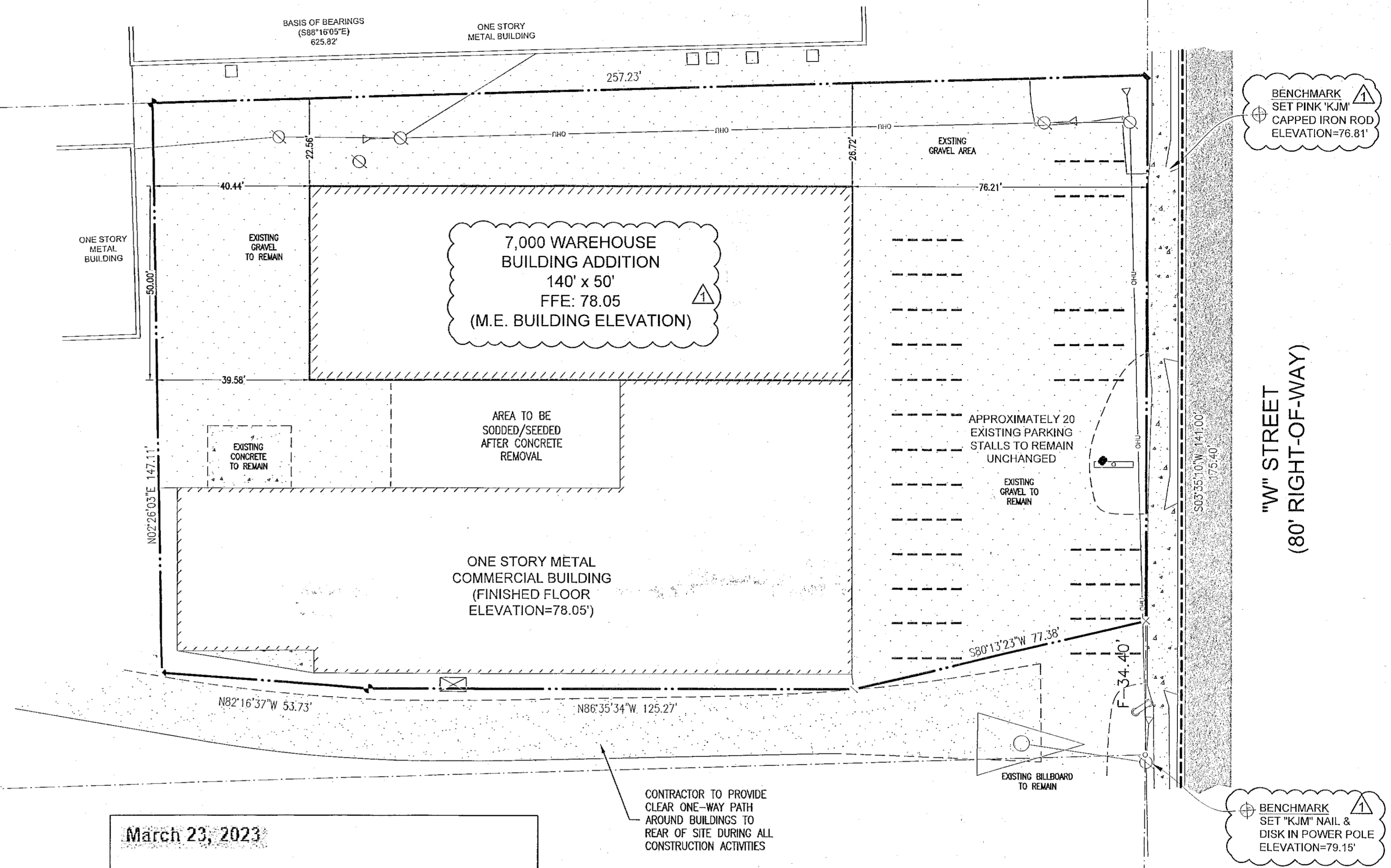

March 23, 2023

D&D Welding Building Addition
 Section 16, Township 2S, Range 30W
 Property ID #16-2S-30-1001-002-010
 2715 N. W Street
 Pensacola, Florida

Net Impervious/Pervious calculations:

7,000sf	New Building
2,998sf	Concrete Out
5,665sf	Gravel Out
2998	
15675 (0.60)	
6403.00	
7,000ft ² - 6,403 = 597ft ²	
597ft ² New Imp is less than 1,000ft ²	

WELLHEAD PROTECTION NOTE:
 THE SUBJECT PARCEL FALLS WITHIN A TRAVEL TIME CONTOUR OF A PROTECTED (POTABLE) WELLHEAD (SEE CO.1). CONTRACTORS SHALL BE RESPONSIBLE FOR REPORTING SPILLS OF POTENTIALLY HAZARDOUS SUBSTANCES (I.E. GASOLINE, DIESEL FUEL, HYDRAULIC FLUID, CLEANING PRODUCTS, CHEMICALS, ETC.) TO THE APPROPRIATE STATE (FDEP STATE WARNING POINT 1-800-320-0519) AND LOCAL (ECOA- EMERALD COAST UTILITIES AUTHORITY (850) 476-5110 AND ESCAMBA COUNTY HEALTH DEPARTMENT/ENVIRONMENTAL HEALTH 595-6712) AGENCIES.

ALL TREE REMOVAL, LAND CLEARING, PLACEMENT OF FILL, & ANY OTHER "LAND DISTURBING ACTIVITIES" SHALL BE PERMITTED OR OTHERWISE APPROVED BY THE COUNTY PRIOR TO INITIATION OF SITE WORK.

BUILDING SETBACK REQUIREMENTS

LOCATION	REQUIREMENT
FRONT	15'
REAR	10'
SIDES	5' & 15'

DIMENSION PLAN

NO.	DATE	REVISIONS
1	04/19/2023	ESCAMBA COUNTY REVIEW COMMENTS

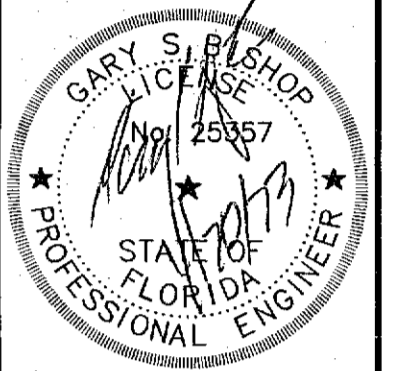

GARY S. BISHOP, P.E.
 CONSULTING ENGINEERING
 6010 JAMESON CIRCLE / PACE, FL 32571
 PHONE: (850) 712-7618
 E-MAIL: gsbishop@yahoo.com & gsbishop.engineering@gmail.com

D&D WELDING BUILDING ADDITION
 2715 N. W ST
 ESCAMBA COUNTY, FLORIDA

DESIGNED BY: GSB	PROJECT NO:
CHECKED BY: GSB	FILE NO: 2023_D&D WELDING_SITE
DATE: MARCH 22, 2023	SHEET NO: C2
SCALE: AS NOTED	

THIS DRAWING IS THE PROPERTY OF GARY S. BISHOP, P.E. AND IS NOT TO BE REPRODUCED IN WHOLE OR IN PART. IT IS NOT TO BE USED ON ANY OTHER PROJECT AND IS TO BE RETURNED UPON REQUEST.

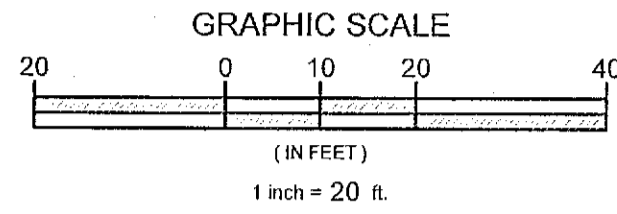
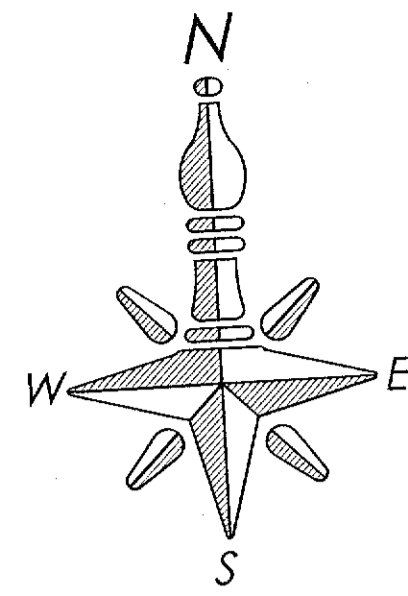

GRADING NOTES:

1. ALL DISTURBED AREAS WHICH ARE NOT PAVED ARE TO BE STABILIZED WITH SEEDING, FERTILIZER AND MULCH, HYDROSEED AND/OR SOD. PONDS AND SWALES TOPS AND SIDES SHALL BE SODDED.
 2. THE CONTRACTOR SHALL INSTALL PRIOR TO THE START OF CONSTRUCTION AND MAINTAIN DURING CONSTRUCTION ALL SEDIMENT CONTROL MEASURES AS REQUIRED TO RETAIN SEDIMENTS ON THE SITE. IMPROPER SEDIMENT CONTROL MEASURES MAY RESULT IN CODE ENFORCEMENT VIOLATION.
 3. DEVELOPER/CONTRACTOR SHALL RESHAPE PER PLAN SPECIFICATIONS, CLEAN OUT ACCUMULATED SILT, AND STABILIZE RETENTION/DETENTION POND(S) AT END OF CONSTRUCTION WHEN ALL DISTURBED AREAS HAVE BEEN STABILIZED.
 4. CONTRACTOR SHALL MAINTAIN RECORD DRAWINGS DURING CONSTRUCTION WHICH SHOW AS-BUILT CONDITIONS OF ALL WORK INCLUDING PIPING, DRAINAGE STRUCTURES, TOPO OF POND, OUTLET STRUCTURES, DIMENSIONS, ETC. THESE RECORD DRAWINGS ARE TO BE PROVIDED TO THE PROJECT ENGINEER PRIOR TO REQUESTING FINAL INSPECTION.
 5. THE OWNER OR HIS AGENT SHALL ARRANGE/SCHEDULE WITH THE COUNTY ENGINEER AN INSPECTION OF THE EROSION AND SEDIMENT CONTROL DEVICES PRIOR TO CONSTRUCTION, UNDERGROUND DRAINAGE STRUCTURES PRIOR TO BURIAL, AND THE FINAL INSPECTION OF THE DEVELOPMENT UPON COMPLETION.
 6. EROSION SHALL BE CONTROLLED BY THE USE OF A HAY BALE BARRIER/SILT FENCE AS SHOWN ON PLANS AND SHALL BE SETUP PRIOR TO COMMENCING CONSTRUCTION. THE EROSION CONTROL BARRIER SHALL BE MAINTAINED THROUGHOUT CONSTRUCTION BY THE CONTRACTOR. AFTER PLACEMENT OF THE EROSION CONTROL BARRIER, THE RETENTION AREA IS TO BE CONSTRUCTED. UPON COMPLETION OF THE PROJECT, THE RETENTION AREA SHALL BE CLEARED OF SILT, STABILIZATION OF ALL DISTURBED AREAS SHALL BE ACCOMPLISHED, AND THE RETENTION AREA IS TO BE RECONFIGURED TO DESIGN CROSS-SECTION, AND GRASSED.
 7. ALL NEW ROOF DRAINS, DOWNSPOUTS, OR GUTTERS FOR FUTURE RESIDENTIAL STRUCTURES ARE TO BE ROUTED TO CARRY ALL STORM WATER TO RIGHT OF WAY FOR "W" STREET.
 8. FINISHED FLOOR ELEVATION FOR FUTURE BUILDINGS ON LOTS (EXCLUDING BASEMENTS) SHALL BE A MIN. OF 8" (SODDED AROUND BUILDING) OR 10" (UNSODDED) ABOVE FINISHED GRADE OF LOTS, UNLESS OTHERWISE DICTATED BY FLOOD ZONE. FINISHED GRADES SHALL SLOPE FROM FOUNDATION 2 1/2" WITHIN 10 FEET (2% GRADE) OR LESS, EXCLUDING PATIOS, SIDEWALKS, AND DRIVEWAYS THEN SLOPED AT A MIN. OF 1/16" PER FOOT (0.5% GRADE) TO A POSITIVE OUTFALL.
 9. THE PROJECT ENGINEER (ENGINEER OF RECORD) SHALL PROVIDE TO ESCAMBIA COUNTY "AS-BUILT" RECORD DRAWINGS FOR VERIFICATION AND APPROVAL BY ESCAMBIA COUNTY ONE WEEK PRIOR TO REQUESTING A FINAL INSPECTION, OR PROVIDE "AS-BUILT CERTIFICATION OR THE CONSTRUCTION ADHERES TO THE PERMITTED PLANS AND SPECIFICATION. THE "AS-BUILT" CERTIFICATION OR "AS-BUILT" RECORD DRAWINGS MUST BE SIGNED, SEALED, AND DATED BY A REGISTERED FLORIDA PROFESSIONAL ENGINEER.
 10. CONTRACTOR SHALL NOTIFY SUNSHINE ONE UTILITIES 48 HOURS IN ADVANCE PRIOR TO DIGGING WITHIN R/W; 1-800-432-4770.
 11. ALL ASPECTS OF THE STORMWATER/DRAINAGE COMPONENTS AND/OR TRANSPORTATION COMPONENTS SHALL BE COMPLETED PRIOR TO REQUESTING A FINAL INSPECTION.
 12. NO DEVIATIONS OR REVISIONS FROM THESE PLANS BY THE CONTRACTOR SHALL BE ALLOWED WITHOUT THE DESIGN ENGINEER BOTH PRIOR APPROVAL FROM AND THE ESCAMBIA COUNTY.
- RIGHT-OF-WAY SHOULDER STABILIZATION SHALL BE IN ACCORDANCE WITH F.D.O.T. STANDARD SPECIFICATIONS FOR ROAD AND BRIDGE CONSTRUCTION (LATEST ADDITION).
13. RETENTION/DETENTION AREAS SHALL BE SUBSTANTIALLY COMPLETE PRIOR TO ANY CONSTRUCTION ACTIVITIES THAT MAY INCREASE STORM WATER RUNOFF RATES. THE CONTRACTOR SHALL CONTROL STORM WATER DURING CONSTRUCTION AND TAKE ADEQUATE MEASURES TO PREVENT THE EXCAVATED POND FROM BLINDING DUE TO SEDIMENTS.
 14. THE DEVELOPER OR HIS AGENT SHALL ARRANGE/SCHEDULE WITH THE COUNTY A FINAL INSPECTION OF THE DEVELOPMENT UPON COMPLETION AND ANY INTERMEDIATE INSPECTIONS AT (850) 595-3434. AS-BUILT CERTIFICATION IS REQUIRED PRIOR REQUEST FOR FINAL INSPECTION/APPROVAL.
 15. THE CONTRACTOR IS RESPONSIBLE FOR OBTAINING A UTILITY PERMIT FROM THE COUNTY ROAD AND BRIDGE DEPARTMENT PRIOR TO COMMENCING ANY CONSTRUCTION ACTIVITIES WITHIN THE COUNTY'S RIGHT OF WAY.
 16. THE CONTRACTOR IS TO PROVIDE IRRIGATION FOR ALL LANDSCAPE AREAS, INCLUDING PARKING ISLANDS AND LANDSCAPE BUFFERS.
- NO POLE LIGHTING IS TO BE INSTALLED WITHOUT REVIEW BY THE PLANNING AND ZONING DEPARTMENT.
17. THIS PLAN DOES NOT INCLUDE ANY EXTERIOR LIGHTING. IF POLE LIGHTS ARE PLANNED, THEY MUST BE APPROVED BY THE PLANNING AND ZONING DEPARTMENT UNDER A SEPARATE PERMIT. A LIGHTING PLAN WITH FIXTURE CUT SHEETS AND PHOTOMETRIC PLAN WILL BE REQUIRED. LIGHTING SHALL BE INSTALLED AS NOT TO SHINE DIRECTLY ON ADJACENT PROPERTY, OR ON TO RIGHT-OF-WAY. LIGHTING SHALL AVOID ANNOYANCE FROM BRIGHTNESS AND REAR. ELECTRICAL AND INSTALLATION PERMITS MUST BE ACQUIRED FROM THE COUNTY BEFORE CONSTRUCTION OF ANY EXTERIOR LIGHTS.
 18. CONTRACTOR MUST INSTALL AN IRRIGATION SYSTEM TO PROVIDE WATER TO ALL LANDSCAPE MATERIALS THAT ARE INSTALLED.
 19. A SEPARATE PERMIT IS REQUIRED FOR ALL SIGNAGE.

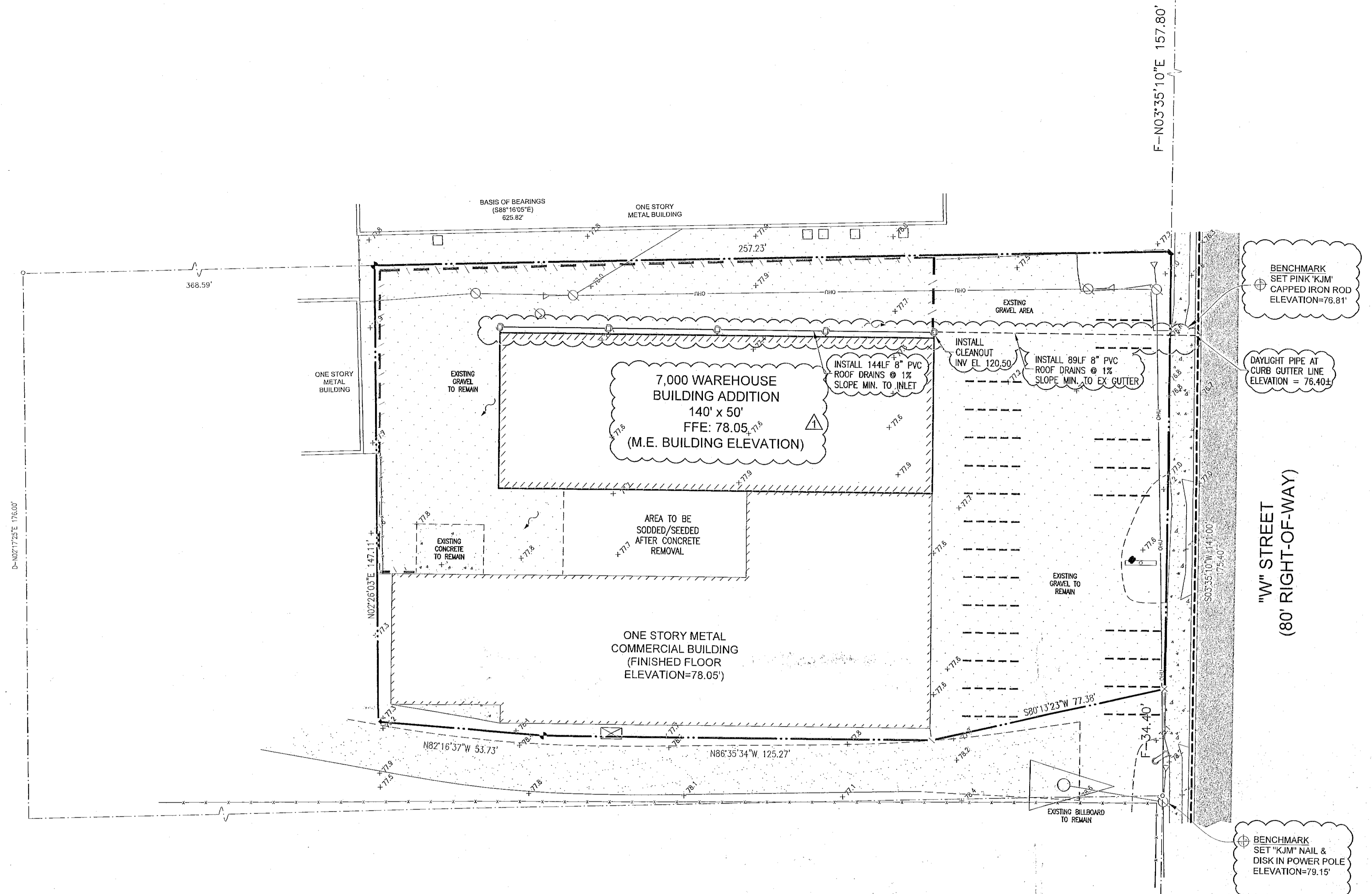

WELLHEAD PROTECTION NOTE:
 THE SUBJECT PARCEL FALLS WITHIN A TRAVEL TIME CONTOUR OF A PROTECTED (POTABLE) WELLHEAD (SEE CO.1). CONTRACTORS SHALL BE RESPONSIBLE FOR REPORTING SPILLS OF POTENTIALLY HAZARDOUS SUBSTANCES (I.E. GASOLINE, DIESEL FUEL, HYDRAULIC FLUID, CLEANING PRODUCTS, CHEMICALS, ETC.) TO THE APPROPRIATE STATE (FDEP STATE WARNING POINT 1-800-320-0519) AND LOCAL (ECUA- EMERALD COAST UTILITIES AUTHORITY (850) 476-5110 AND ESCAMBIA COUNTY HEALTH DEPARTMENT/ENVIRONMENTAL HEALTH 595-6712) AGENCIES.

NOTE: NO PROTECTED TREES LOCATED ON SITE

ALL TREE REMOVAL, LAND CLEARING, PLACEMENT OF FILL, & ANY OTHER "LAND DISTURBING ACTIVITIES" SHALL BE PERMITTED OR OTHERWISE APPROVED BY THE COUNTY PRIOR TO INITIATION OF SITE WORK.

GRADING PLAN

NO.	DATE	REVISIONS
1	04/19/2023	ESCAMBIA COUNTY REVIEW COMMENTS

DESIGNED BY: GSB
 CHECKED BY: GSB
 DATE: MARCH 22, 2023
 SCALE: AS NOTED

PROJECT NO: 2023_D&D_WELDING_SITE
 SHEET NO: C3

GARY S. BISHOP, P.E.
 CONSULTING ENGINEERING
 6010 JAMESON CIRCLE PACE, FL 32571
 PHONE: (850) 712-7618
 E-MAIL: gsbishop@yahoo.com & gsbishop.engineering@gmail.com

D&D WELDING BUILDING ADDITION
 2715 N. W. ST
 ESCAMBIA COUNTY, FLORIDA

THIS DRAWING IS THE PROPERTY OF GARY S. BISHOP, P.E. AND IS NOT TO BE REPRODUCED IN WHOLE OR IN PART. IT IS NOT TO BE USED ON ANY OTHER PROJECT AND IS TO BE RETURNED UPON REQUEST.