

GRO
THE E
TIME
SHALL
HAZAR
CLEAN
STATE
COAST
HEALT

Approved
ESCAMBIA COUNTY DRC PLAN REVIEW

DRC Chairman Signature: Jennifer Thompson 6-22-22
Printed Name: Jennifer Thompson Date
Development Services Director or Designee

This document has been reviewed in accordance with the requirements of applicable Escambia County Regulations and Ordinances, and does not in any way relieve the submitting Architect, Engineer, Surveyor or other signatory from responsibility of details as drawn. A Development Order (DO) must be obtained through the Development Review Process prior to the commencement of construction. This DO approval does not constitute approval by any other agency. All additional state/federal permits shall be provided to the county prior to approval of a final plat or the issuance of state/federal permits shall be provided to the county prior to approval of a final plat or the issuance of a building permit.

ONSTRUCTION PLANS

FOR

D.R. Horton

Office Building - East

406 SCHUBERT DRIVE

June 16, 2022

KDA PROJECT NO. 2019-001

SITE INFORMATION	
OWNER:	DR HORTON, INC. 400 SCHUBERT DRIVE PENSACOLA, FLORIDA 32514 251.316.5424
DEVELOPER:	DR HORTON, INC. 400 SCHUBERT DRIVE PENSACOLA, FLORIDA 32514 251.316.5424
PROPERTY REFERENCE NO:	30-1S-30-6403-000-000
PROPERTY ADDRESS:	406 SCHUBERT DRIVE
PROPERTY AREA:	2.08 ACRES
PROJECT AREA:	2.08 ACRES
PROPERTY ZONING:	HC/LI
FUTURE LAND USE:	COMMERCIAL
PROPOSED ACTIVITY:	OFFICE
REQUIRED BUILDING SETBACKS HC/LI:	FRONT YARD - 15 FT. SIDE YARD - 10 FT. REAR YARD - 15 FT.

FEMA FLOOD INSURANCE RATE MAP INFORMATION

THE PARCEL SHOWN FOR DEVELOPMENT IS LOCATED WITHIN THE FOLLOWING FLOOD ZONE(S) AS DETAILED BY FEMA FIRM (FLOOD INSURANCE RATE MAP) INFORMATION DESCRIBED BELOW:

	FLOOD ZONE(S)	COMMUNITY No.	MAP No.	PANEL No.	SUFFIX	MAP REVISION DATE
EFFECTIVE	X	120080	12033C	0380	G	SEPT 29, 2006
PRELIMINARY	X	120080	12033C	0430	J	JAN 27, 2017

CONTACTS

GULF POWER 5120 DOGWOOD DRIVE MILTON, FLORIDA 32570	CONTACT: CHAD SWAILS PHONE: 850.429.2446 FAX: 850.429.2432
COX CABLE 3405 McLEMORE DR. PENSACOLA, FLORIDA 32514	CONTACT: TROY YOUNG PHONE: 850.857.4510 FAX: 850.475.0621
ECUA 9255 STURDEVANT ST. PENSACOLA, FLORIDA 32514	CONTACT: TOMMY TAYLOR PHONE: 850.969.6516
ENERGY SERVICES GAS 1625 ATWOOD DRIVE PENSACOLA, FLORIDA 32504	CONTACT: DIANE MOORE PHONE: 850.474.5319 FAX: 850.474.5331
AT&T, INC. 605 W. GARDEN STREET PENSACOLA, FLORIDA 32501	CONTACT: JONATHAN BLANKINSHIP PHONE: 850.436.1489
ESCAMBIA COUNTY PUBLIC WORKS 3363 WEST PARK PLACE PENSACOLA, FLORIDA 32501	CONTACT: JOHNNY PETTIGREW PHONE: 850.595.3404
MCI	PHONE: 800.624.9675
SUNSHINE UTILITIES	PHONE: 800.432.4770

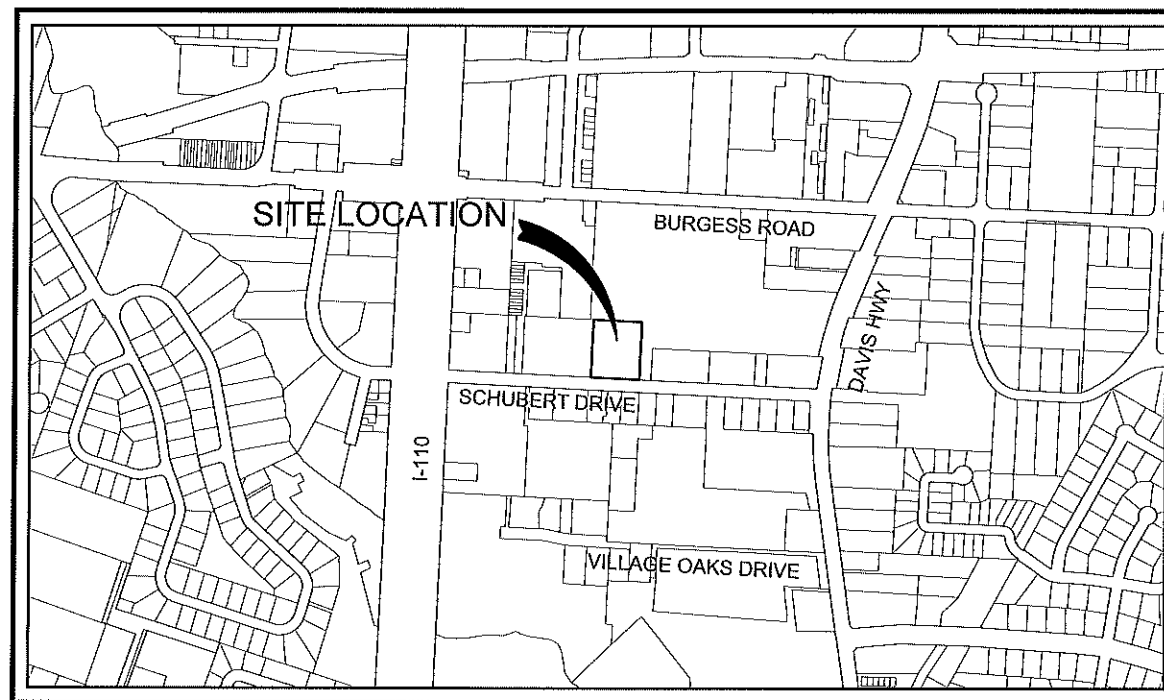

VICINITY MAP
SCALE: 1"=500'



REBOL-BATTLE & ASSOCIATES

Civil Engineers and Surveyors

2301 N. Ninth Avenue, Suite 300
Pensacola, Florida 32503
Telephone 850.438.0400
Fax 850.438.0448
EB 00009657 LB 7916

ECUA ENGINEERING MANUAL REFERENCE NOTE*
*NOTES SHALL BE INSERTED IN THE UPPER RIGHT CORNER OF TITLE SHEET
*APPLICABLE ONLY TO ECUA INFRASTRUCTURE TO BE CONSTRUCTED IN PUBLIC ROW OR IN UTILITY EASEMENT; NOT TO BE APPLIED TO PRIVATE WATER/SEWER FACILITIES ON PRIVATE PROPERTY (SEE BUILDING CODE)

A. ECUA ENGINEERING MANUAL INCORPORATED BY REFERENCE

THE ECUA ENGINEERING MANUAL, DATED DECEMBER 18, 2014, ALONG WITH UPDATE # 1 DATED SEPTEMBER 1, 2016 (HEREINAFTER "MANUAL"), LOCATED AT WWW.ECUA.FL.GOV, IS HEREBY INCORPORATED BY REFERENCE INTO THIS PROJECT'S OFFICIAL CONTRACT DOCUMENTS AS IF FULLY SET FORTH THEREIN. IT IS THE CONTRACTOR'S RESPONSIBILITY TO BE KNOWLEDGEABLE OF THE MANUAL'S CONTENTS AND TO CONSTRUCT THE PROJECT IN ACCORDANCE WITH THE MANUAL. THE CONTRACTOR SHALL PROVIDE ITS EMPLOYEES ACCESS TO THE MANUAL AT ALL TIMES, VIA PROJECT SITE OR OFFICE, VIA DIGITAL OR PAPER FORMAT. IN THE EVENT OF A CONFLICT BETWEEN THE MANUAL AND PLANS, CONTRACTOR SHALL CONSULT ENGINEER OF RECORD FOR PROPER RESOLUTION.

B. ADDITIONAL DOCUMENTS (TO BE COMPLETED BY THE ENGINEER OF RECORD)

DOES THIS PROJECT HAVE ADDITIONAL TECHNICAL SPECIFICATIONS OR CONSTRUCTION DETAILS THAT SUPERSEDE THE MANUAL LISTED ABOVE?

YES ☐ NO ☒

IF YES, CONTRACTOR SHALL CONSTRUCT PROJECT IN ACCORDANCE WITH SAID DOCUMENTS AS LISTED AND LOCATED BELOW:

DOCUMENT NAME	DOCUMENT TYPE		LOCATION	
	SPECIFICATION	DETAIL	PLANS	PROJECT MANUAL*

*PROJECT MANUALS USED ONLY WITH ECUA CIP PROJECTS

C. ENGINEER OF RECORD RESPONSIBILITIES

THE ENGINEERS OF RECORD (EORS) THAT HAVE AFFIXED THEIR SEALS AND SIGNATURES ON THESE PLANS WARRANT THEIR PORTIONS OF THE PLANS HAVE BEEN DESIGNED IN ACCORDANCE WITH THE MANUAL (UNLESS OTHERWISE DIRECTED BY THE ECUA PROJECT ENGINEER). THE EORS SHALL BE KNOWLEDGEABLE OF THE MANUAL'S CONTENTS AND SHALL ASSUME RESPONSIBILITY FOR ITS USE ON THIS PROJECT.

INDEX OF DRAWINGS

- C1.0 EXISTING SITE, DEMOLITION AND EROSION CONTROL PLAN
- C1.1 EROSION CONTROL DETAILS
- C1.2 NPDES-STORMWATER POLLUTION PREVENTION PLAN
- C2.0 SITE LAYOUT AND DIMENSION PLAN
- C2.1 SITE DETAILS
- C3.0 GRADING AND DRAINAGE PLAN
- C3.1 GRADING AND DRAINAGE DETAILS
- C3.2 GRADING AND DRAINAGE DETAILS
- C4.0 UTILITY PLAN
- C4.1 UTILITY DETAIL
- C5.0 LANDSCAPE PLAN
- C5.1 LANDSCAPE DETAILS
- C6.0 BUILDING ELEVATIONS
- C6.1 BUILDING FLOORPLAN

LEGAL DESCRIPTION

COMMENCE AT THE NORTHWEST CORNER OF GOVERNMENT LOT 5, SECTION 30, TOWNSHIP 1 SOUTH, RANGE 30 WEST, ESCAMBIA COUNTY, FLORIDA; THENCE PROCEED SOUTH 00°32'30" EAST ALONG THE WEST LINE OF GOVERNMENT LOT 5 FOR A DISTANCE OF 713.32 FEET; THENCE PROCEED NORTH 89°42'00" EAST FOR A DISTANCE OF 601.90 FEET TO A POINT ON THE SOUTH RIGHT OF WAY (R/W) LINE OF BURGESS ROAD (66 FOOT R/W); THENCE PROCEED NORTH 89°58'13" EAST ALONG THE AFORESAID SOUTH R/W LINE FOR A DISTANCE OF 35.01 FEET; THENCE PROCEED NORTH 89°41'29" EAST ALONG THE AFORESAID SOUTH R/W LINE FOR A DISTANCE OF 1122.27 FEET; THENCE DEPARTING SAID SOUTH R/W LINE PROCEED SOUTH 00°31'30" EAST FOR A DISTANCE OF 558.95 FEET; THENCE PROCEED NORTH 89°48'00" EAST FOR A DISTANCE OF 373.41 FEET TO A POINT ON THE CURVED WESTERLY R/W LINE OF DAVIS HIGHWAY, STATE ROAD 291 (80 FOOT R/W) BEING CONCAVE SOUTHEASTERLY; THENCE PROCEED SOUTHWESTERLY ALONG THE AFORESAID WESTERLY RIGHT OF WAY LINE HAVING A RADIUS OF 1957.08 FEET FOR AN ARC DISTANCE OF 192.38 FEET (CHORD = 192.31 FEET, CHORD BEARING = SOUTH 11°15'36" WEST); THENCE DEPARTING SAID WESTERLY R/W LINE PROCEED SOUTH 89°43'15" WEST FOR A DISTANCE OF 875.12 FEET; THENCE PROCEED SOUTH 00°16'45" EAST FOR A DISTANCE OF 167.00 FEET TO A POINT ON THE NORTH R/W LINE OF SCHUBERT ROAD (66' R/W); THENCE PROCEED SOUTH 89°43'15" WEST ALONG THE AFORESAID NORTH R/W LINE FOR A DISTANCE OF 310.91 FEET TO THE POINT OF BEGINNING; THENCE CONTINUE LAST COURSE, PROCEED SOUTH 89°43'15" WEST ALONG THE AFORESAID NORTH R/W LINE FOR A DISTANCE OF 363.00 FEET; THENCE PROCEED NORTH 00°16'45" WEST FOR A DISTANCE OF 300.00 FEET; THENCE PROCEED NORTH 89°43'16" EAST FOR A DISTANCE OF 363.00 FEET; THENCE PROCEED SOUTH 00°16'45" EAST FOR A DISTANCE OF 300.00 FEET TO THE POINT OF BEGINNING.

THE ABOVE DESCRIBED PARCEL BEING SITUATED IN GOVERNMENT LOT 5, SECTION 30, TOWNSHIP 1 SOUTH, RANGE 30 WEST, ESCAMBIA COUNTY, FLORIDA AND CONTAINING 2.50 ACRES, MORE OR LESS.

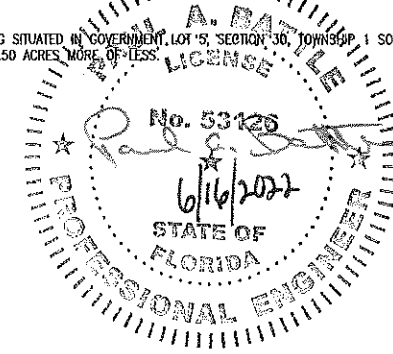

LEGEND

[Symbol]	EXISTING ASPHALT
[Symbol]	EXISTING CONCRETE
[Symbol]	EXISTING GRAVEL
[Symbol]	DEMOLITION
[Symbol]	DEMOLITION LINE
[Symbol]	BOUNDARY LINE
[Symbol]	LOT LINE
[Symbol]	RIGHT-OF-WAY LINE
[Symbol]	WATER LINE
[Symbol]	SEWER LINE (GRAVITY)
[Symbol]	FORCE MAIN
[Symbol]	GAS LINE
[Symbol]	EXISTING CONTOUR
[Symbol]	SILT FENCE
[Symbol]	LIGHT POLE
[Symbol]	BENCHMARK
[Symbol]	STREET SIGN
[Symbol]	FIRE HYDRANT
[Symbol]	WATER METER
[Symbol]	WATER VALVE
[Symbol]	SEWER MANHOLE
[Symbol]	STORMWATER MANHOLE

GROUNDWATER WELLHEAD PROTECTION NOTE:
THE ENTIRE SUBJECT PARCEL FALLS WITHIN THE 7 AND 20 YEAR TRAVEL TIME CONTOURS OF A PROTECTED (POTABLE) WELLHEADS. CONTRACTORS SHALL BE RESPONSIBLE FOR REPORTING SPILLS OF POTENTIALLY HAZARDOUS SUBSTANCES (I.E. GASOLINE, DIESEL FUEL, HYDRAULIC FLUID, CLEANING PRODUCTS, CHEMICALS, ETC.) TO THE APPROPRIATE STATE (FDEP STATE WARNING POINT 1-800-320-0519) AND LOCAL (ECUA- EMERALD COAST UTILITIES AUTHORITY (850) 476-5110 & ESCAMBIA COUNTY HEALTH DEPARTMENT/ENVIRONMENTAL HEALTH 595-6712) AGENCIES.

- GENERAL NOTES:
1. ALL WORK SHALL BE PERFORMED IN ACCORDANCE WITH THESE PLANS AND SPECIFICATIONS AND THE REQUIREMENTS AND STANDARDS OF ALL GOVERNING AUTHORITIES.
 2. PRIOR TO STARTING CONSTRUCTION, THE CONTRACTOR SHALL BE RESPONSIBLE FOR CONFIRMING THAT ALL REQUIRED PERMITS AND APPROVALS HAVE BEEN OBTAINED. NO CONSTRUCTION OR FABRICATION SHALL BEGIN UNTIL THE CONTRACTOR HAS RECEIVED AND THOROUGHLY REVIEWED ALL PLANS AND OTHER DOCUMENTS APPROVED BY ALL OF THE PERMITTING AGENCIES.
 3. THE LOCATION OF UNDERGROUND FACILITIES SHOWN ON THESE PLANS IS BASED ON INFORMATION PROVIDED BY THE UTILITIES AND SHALL BE CONSIDERED APPROXIMATE. IT SHALL BE THE CONTRACTOR'S FULL RESPONSIBILITY TO CONTACT THE VARIOUS UTILITY COMPANIES TO LOCATE THEIR FACILITIES PRIOR TO STARTING CONSTRUCTION. NO ADDITIONAL COMPENSATION SHALL BE PAID TO THE CONTRACTOR FOR DAMAGE AND REPAIR TO THESE FACILITIES CAUSED BY HIS WORK FORCE.
 4. THE CONTRACTOR SHALL NOTIFY THE SUPERINTENDENTS OF THE WATER, SANITARY SEWER, GAS, TELEPHONE, CABLE TELEVISION, AND POWER COMPANIES 10 DAYS IN ADVANCE THAT HE INTENDS TO START WORK IN A SPECIFIED AREA. THE OWNER DISCLAIMS ANY RESPONSIBILITY FOR THE SUPPORT AND PROTECTION OF SEWERS, DRAINS, WATER PIPES, GAS PIPES, CONDUITS OF ANY KIND, UTILITIES OR OTHER STRUCTURES OWNED BY THE CITY, COUNTY, STATE OR BY PRIVATE OR PUBLIC UTILITIES LEGALLY OCCUPYING ANY STREET, ALLEY, PUBLIC PLACE OR RIGHT-OF-WAY.
 5. ALL SITE CLEARING SHALL INCLUDE THE LOCATION AND REMOVAL OF ALL UNDERGROUND STRUCTURES, WHICH ARE NOT IN SERVICE AS NECESSARY FOR THE INSTALLATION OF PROPOSED IMPROVEMENTS. THESE INCLUDE PIPES, VALVES, DRAINAGE STRUCTURES, ETC., AS INDICATED ON THE CONTRACT PLANS. CONTRACTOR SHALL NOTIFY THE PROJECT OWNER AND ENGINEER OF ALL DISCOVERED UNDERGROUND STRUCTURES WHICH ARE IN CONFLICT WITH THE INSTALLATION OF THE PROPOSED IMPROVEMENTS AND ARE NOT INDICATED ON THE CONTRACT PLANS OR LOCATED IN THE FIELD BY UTILITIES IN ACCORDANCE WITH GENERAL NOTES.
 6. THE RELOCATION OF OBSTRUCTIONS OWNED BY PRIVATE PROPERTY OWNERS, SUCH AS MAIL BOXES, SHALL BE THE RESPONSIBILITY OF THE CONTRACTOR WHO MUST COORDINATE WITH THE PROPERTY OWNER.
 7. THE CONTRACTOR SHALL PLACE AND MAINTAIN ADEQUATE BARRICADES, CONSTRUCTION SIGNS, FLASHING LIGHTS, TORCHES, RED LANTERNS AND GUARDS DURING ALL PHASES OF CONSTRUCTION, IN ACCORDANCE WITH APPLICABLE FDOT INDEX.
 8. ALL AREAS NOT PAVED OR DISTURBED DURING CONSTRUCTION SHALL BE STABILIZED BY SEEDING AND MULCHING OR SODDING. SEED AND MULCH OR SOD SHALL BE PLACED, WATERED, FERTILIZED WITH APPROPRIATE SOIL AMENDMENTS IN ACCORDANCE WITH THE FDOT STANDARD SPECIFICATIONS AND THESE CONSTRUCTION DOCUMENTS.
 9. ALL EXCESS MATERIAL SHALL BE HAULED AWAY AND DISPOSED OF APPROPRIATELY AT THE CONTRACTOR'S EXPENSE.
 10. ALL CONSTRUCTION AROUND TREES SHALL BE DONE IN A MANNER TO MINIMIZE DAMAGE TO THE TREE AND ITS ROOT SYSTEM.
 11. THE CONTRACTOR SHALL VISIT THE SITE TO FAMILIARIZE HIMSELF WITH EXISTING CONDITIONS AND THE EXTENT OF CLEARING AND GRUBBING REQUIRED.
 12. ALL DIMENSIONS AND GRADES SHOWN ON THE PLANS SHALL BE FIELD VERIFIED BY THE CONTRACTOR PRIOR TO CONSTRUCTION. THE CONTRACTOR SHALL NOTIFY THE ENGINEER IF ANY DISCREPANCIES EXIST PRIOR TO PROCEEDING WITH CONSTRUCTION FOR NECESSARY PLAN OR GRADE CHANGES. NO EXTRA COMPENSATION SHALL BE PAID TO THE CONTRACTOR FOR WORK HAVING TO BE REDONE DUE TO DIMENSIONS OR GRADES SHOWN INCORRECTLY ON THESE PLANS IF SUCH NOTIFICATION HAS NOT BEEN GIVEN.
 13. THE CONTRACTOR IS TO COORDINATE WITH THE RESPONSIBLE UTILITY PROVIDER FOR PROTECTION/HOLDING OF UTILITY POLES, GUY WIRES, AND GUY ANCHORS IN AREAS OF CONSTRUCTION. THE CONTRACTOR SHALL INCLUDE THE COST OF PROTECTING UTILITY POLES IN THEIR OVERALL PRICE TO THE OWNER.
 14. ANY DAMAGE TO EXISTING ROADS DURING CONSTRUCTION SHALL BE REPAIRED BY THE CONTRACTOR PRIOR TO FINAL "AS-BUILT" SIGN-OFF FROM THE COUNTY.
 15. THE OPERATION AND MAINTENANCE OF THE FACILITY WILL BE THE RESPONSIBILITY OF THE OWNER, AS IN ACCORDANCE WITH THE APPROVED PERMIT.
 16. THE CONTRACTOR SHALL NOTIFY FDOT 48 HOURS IN ADVANCE PRIOR TO INITIATING ANY WORK IN THE STATE RIGHTS-OF-WAY.

FLOOD ZONE NOTE:
THE SUBJECT PROPERTY AS SHOWN HEREON IS LOCATED IN FLOOD ZONE "X", (MINIMAL RISK AREAS OUTSIDE THE 1-PERCENT AND 2-PERCENT ANNUAL-CHANCE FLOOD PLAINS. NO BEFs OR BASE FLOOD DEPTHS ARE SHOWN WITHIN THESE ZONES), AS DETERMINED FROM THE FEDERAL EMERGENCY 120080, FIRM MAP PANEL NUMBER 12033C03806, MAP REVISION DATED SEPTEMBER 29, 2006. PRELIM MAPS JANUARY 27, 2017, MAP PANEL NUMBER 12033C0430J.

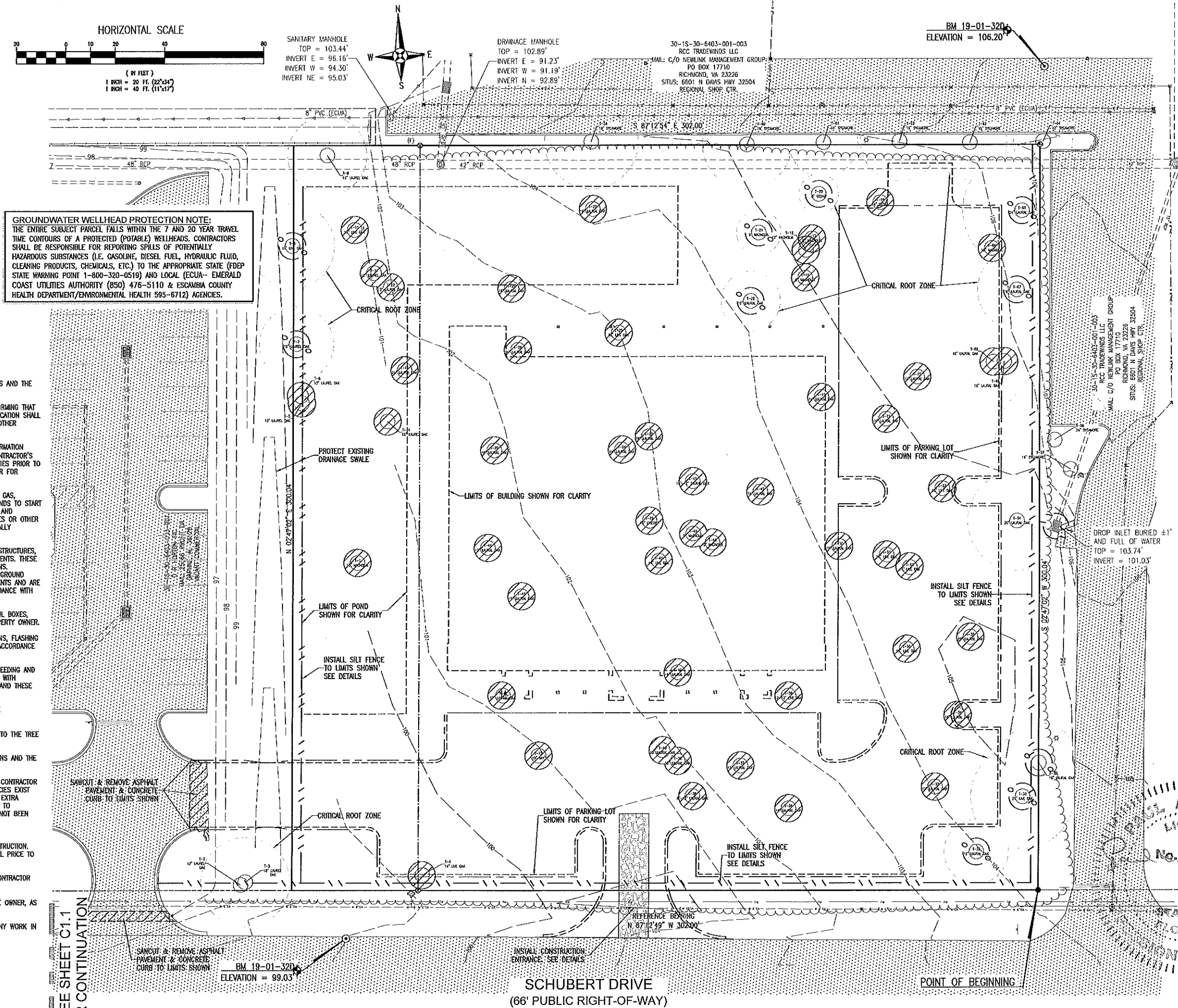

SEE SHEET C1.1
FOR CONTINUATION

SCHUBERT DRIVE
(66' PUBLIC RIGHT-OF-WAY)

RBA

REBOL-BATTLE & ASSOCIATES
Civil Engineers and Surveyors
2501 N. Ninth Avenue, Suite 300
Richmond, VA 23226
Telephone 850.438.0440 Fax 850.438.0448
E8 00009857 L87916

**EXISTING SITE, DEMOLITION
& EROSION CONTROL PLAN**

DR Horton
Office Building - EAST
406 SCHUBERT DRIVE
ESCAMBIA COUNTY, FLORIDA

REVISION	DATE	BY	CHK
1	6/16/22	CHD	JRR

NOT FOR CONSTRUCTION

6/16/22

PAULA BATTLE, P.E.
No. 63126

Dr. By: CHD
CK By: JRR
Job No.: 2018.301
Date: 6/16/2022

DRAWING No.

C1.0
SHEET 2 OF 15

This drawing is the property of Rebol-Battle & Associates and may not be reproduced without written permission.

GENERAL NOTES FOR SOIL EROSION AND SEDIMENT CONTROL:

1. ALL EROSION AND SEDIMENT CONTROL PRACTICES TO BE INSTALLED PRIOR TO ANY MAJOR SOIL DISTURBANCE, OR IN THEIR PROPER SEQUENCE, AND MAINTAINED UNTIL PERMANENT PROTECTION IS ESTABLISHED.
2. ANY DISTURBED AREAS THAT WILL BE LEFT EXPOSED MORE THAN 30 DAYS, AND NOT SUBJECT TO CONSTRUCTION TRAFFIC, WILL IMMEDIATELY RECEIVE A TEMPORARY SEEDING. IF THE SEASON PREVENTS THE ESTABLISHMENT OF A TEMPORARY COVER, THE DISTURBED AREAS WILL BE MULCHED WITH STRAW, OR EQUIVALENT MATERIAL, AT A RATE OF TWO (2) TONS PER ACRE, ACCORDING TO STATE STANDARDS.
3. PERMANENT VEGETATION TO BE SEED OR SODDED ON ALL EXPOSED AREAS WITHIN TEN (10) DAYS AFTER GRADING. MULCH TO BE USED AS NECESSARY FOR PROTECTION UNTIL SEEDING IS ESTABLISHED.
4. ALL WORK AND MATERIALS TO BE IN ACCORDANCE WITH THE FOOT "STANDARD SPECIFICATIONS FOR ROAD AND BRIDGE CONSTRUCTION", LATEST EDITION, SECTIONS 104, 570, 575 AND 980 TO 986.
- *5. A BITUMINOUS CONCRETE BASE COURSE WILL BE APPLIED IMMEDIATELY FOLLOWING ROUGH GRADING AND INSTALLATION OF IMPROVEMENTS IN ORDER TO STABILIZE STREETS, ROADS, DRIVEWAYS AND PARKING AREAS. IN AREAS WHERE NO UTILITIES ARE PRESENT, THE BITUMINOUS CONCRETE BASE SHALL BE INSTALLED WITHIN 15 DAYS OF THE PRELIMINARY GRADING.
- *6. IMMEDIATELY FOLLOWING INITIAL DISTURBANCE OR ROUGH GRADING, ALL CRITICAL AREAS SUBJECT TO EROSION (I.E. STEEP SLOPES AND ROADWAY EMBANKMENTS) WILL RECEIVE A TEMPORARY SEEDING IN COMBINATION WITH STRAW MULCH OR A SUITABLE EQUIVALENT, AT A THICKNESS OF TWO (2) TO FOUR (4) INCHES MIXED WITH THE TOP TWO (2) INCHES OF SOIL, ACCORDING TO STATE STANDARDS.
- *7. ANY STEEP SLOPES RECEIVING PIPELINE INSTALLATION WILL BE BACKFILLED AND STABILIZED DAILY, AS THE INSTALLATION PROCEEDS (I.E. SLOPES GREATER THAN 3:1).
- *8. A CRUSHED LIVEROCK, VEHICLE WHEEL-CLEANING BLANKET SHALL BE INSTALLED AT THE CONTRACTOR'S STAGING YARD AND/OR STOCKPILE AREAS TO PREVENT OFF-SITE TRACKING OF SEDIMENT BY CONSTRUCTION VEHICLES ONTO PUBLIC ROADS. BLANKET SHALL BE 15FT. X 50FT. X 6IN. (MINIMUM), CRUSHED LIVEROCK 2 1/2 INCHES IN DIAMETER. SAID BLANKET SHALL BE UNDERLAIN WITH A FOOT CLASS 3 SYNTHETIC FILTER FABRIC AND MAINTAINED IN GOOD ORDER.
9. AT THE TIME WHEN THE SITE PREPARATION FOR PERMANENT VEGETATIVE STABILIZATION IS GOING TO BE ACCOMPLISHED, ANY SOIL THAT WILL NOT PROVIDE A SUITABLE ENVIRONMENT TO SUPPORT ADEQUATE VEGETATIVE GROUND COVER, SHALL BE REMOVED OR TREATED IN SUCH A WAY THAT WILL PERMANENTLY ADJUST THE SOIL CONDITIONS AND RENDER IT SUITABLE FOR VEGETATIVE GROUND COVER. IF THE REMOVAL OR TREATMENT OF THE SOIL WILL NOT PROVIDE SUITABLE CONDITIONS, NON-VEGETATIVE MEANS OF PERMANENT GROUND STABILIZATION WILL HAVE TO BE EMPLOYED.
- *10. CONDUIT OUTLET PROTECTION MUST BE INSTALLED AT ALL REQUIRED OUTFALLS PRIOR TO THE DRAINAGE SYSTEM BECOMING OPERATIONAL.

11. UNFILTERED DEWATERING IS NOT PERMITTED. THE CONTRACTOR SHALL TAKE ALL NECESSARY PRECAUTIONS DURING ALL DEWATERING OPERATIONS TO MINIMIZE SEDIMENT TRANSFER.
12. SHOULD THE CONTROL OF DUST AT THE SITE BE NECESSARY, THE SITE WILL BE SPRINKLED UNTIL THE SURFACE IS WET, TEMPORARY VEGETATION COVER SHALL BE ESTABLISHED OR MULCH SHALL BE APPLIED IN ACCORDANCE WITH STATE STANDARDS FOR EROSION CONTROL.
13. ALL SOIL WASHED, DROPPED, SPILLED OR TRACKED OUTSIDE THE LIMIT OF DISTURBANCE OR ONTO PUBLIC RIGHTS-OF-WAY WILL BE REMOVED IMMEDIATELY.
14. THE CONTRACTOR SHALL BE RESPONSIBLE FOR ANY EROSION OR SEDIMENTATION THAT MAY OCCUR BELOW STORMWATER OUTFALLS OR OFFSITE AS A RESULT OF CONSTRUCTION OF THE PROJECT.
15. ALL SOIL STOCKPILES ARE TO BE TEMPORARILY STABILIZED IN ACCORDANCE WITH SOIL EROSION AND SEDIMENT CONTROL NOTE NUMBER 2 (ABOVE).
16. THE SITE SHALL AT ALL TIMES BE GRADED AND MAINTAINED SUCH THAT ALL STORM WATER RUNOFF IS DIRECTED TO SOIL EROSION AND SEDIMENT CONTROL FACILITIES.
17. ALL SEDIMENTATION STRUCTURES SHALL BE INSPECTED AND MAINTAINED REGULARLY.
18. ALL CATCH BASIN INLETS SHALL BE PROTECTED WITH HAY BALES AS SHOWN ON DETAIL.
19. THE CONTRACTOR SHALL PREPARE A PLAN FOR THE PROPER DEWATERING AND DOWNSTREAM SILTATION PROTECTION OF EACH STREAM CROSSING PRIOR TO EXCAVATING THE STREAM BED. PLAN SHALL BE FORWARDED TO THE ENGINEER FOR APPROVAL. THE ENGINEER SHALL BE NOTIFIED FOR INSPECTION PRIOR TO EACH STREAM CROSSING CONSTRUCTION.
20. ANY AREAS USED FOR THE CONTRACTOR'S STAGING, INCLUDING BUT NOT LIMITED TO, TEMPORARY STORAGE OF STOCKPILED MATERIALS (E.G. CRUSHED STONE, QUARRY PROCESS STONE, SELECT FILL, EXCAVATED MATERIALS, ETC.), SHALL BE ENTIRELY PROTECTED BY A SILT FENCE ALONG THE LOW ELEVATION SIDE TO CONTROL SEDIMENT RUNOFF.

* WHERE APPLICABLE

TEMPORARY SEEDING DETAILS:

SEED BED PREPARATION:

SOIL TO BE THOROUGHLY PULVERIZED BY DISK-HARROWING AND BE LOOSE AND REASONABLY SMOOTH. APPLY FERTILIZER AT A RATE OF 260 LBS/ACRE OF 16-16-16 OR EQUIVALENT, APPLY DOLOMITIC LIMESTONE AT A RATE OF 800 TO 1000 LBS/ACRE TO PROVIDE A SOIL pH OF 5.5 TO 6.5, LIME & FERTILIZER TO BE WORKED INTO THE TOPSOIL TO A DEPTH OF 4". ADD SANDY LOAM TOPSOIL TO A MINIMUM OF TWO (2) INCHES WHERE REQUIRED.

SEED MIXTURE:

CONSISTING OF ANNUAL RYE (LOLIUM MULTIFLORUM) AT A RATE OF 174 LBS/ACRE.

PERMANENT SEEDING DETAILS:

SEED BED PREPARATION:

SOIL TO BE THOROUGHLY PULVERIZED BY DISK-HARROWING AND BE LOOSE AND REASONABLY SMOOTH. APPLY FERTILIZER AT A RATE OF 260 LBS/ACRE OF 16-16-16 OR EQUIVALENT, APPLY DOLOMITIC LIMESTONE AT A RATE OF 800 TO 1000 LBS/ACRE TO PROVIDE A SOIL pH OF 5.5 TO 6.5, LIME & FERTILIZER TO BE WORKED INTO THE TOPSOIL TO A DEPTH OF 4". ADD SANDY LOAM TOPSOIL TO A MINIMUM OF TWO (2) INCHES WHERE REQUIRED.

SEED MIXTURE CONSISTING OF	RATE	PURITY	GERMINATION
ARGENTINE BAHIA	260 LBS/AC.	95%	80%
PEYSCOLA BAHIA	260 LBS/AC.	95%	40%(MIN.)-80%(TOTAL)

SODDING:

SOD SHALL BE WELL ROOT MATTED CENTIPEDE OR BAHIA GRASS COMMERCIALY CUT TO A MINIMUM DIMENSION OF 12" X 24" A MAXIMUM OF 72 HOURS PRIOR TO PLACEMENT. SOD SHALL BE LIVE, FRESH AND UNINJURED, REASONABLY FREE OF WEEDS AND OTHER GRASSES, WITH A HEAVY SOIL MAT ADHERING TO THE ROOT SYSTEM. SOD SHALL BE CROWN, CUT, AND SUPPLIED BY A STATE CERTIFIED GROWER.

TRAFFIC CONTROL STANDARDS:

1. CONSTRUCTION TRAFFIC SHALL BE RESTRICTED TO ONSITE ACCESS BY MEANS SO DESIGNATED BY THE ENGINEER, POLICE/SHERIFF DEPARTMENT, ESCAMBA COUNTY HIGHWAY DEPARTMENT, AND/OR THE FLORIDA DEPARTMENT OF TRANSPORTATION.
2. TRAFFIC DURING NET WEATHER SHALL BE MINIMIZED AND APPROPRIATE ROADWAY AND SITE CLEAN-UP SHALL BE PROVIDED BY THE CONTRACTOR AS SOON AS WEATHER CONDITIONS PERMIT.

TREE PROTECTION:

1. DAMAGED TRUNKS OR EXPOSED ROOTS WILL BE PAINTED IMMEDIATELY WITH A GOOD GRADE OF "TREE PAINT".
2. TREE LIMB REMOVAL, WHERE NECESSARY, WILL BE DONE FLUSH TO TRUNK OR MAIN BRANCH AND THAT AREA PAINTED IMMEDIATELY WITH A GOOD GRADE OF TREE PAINT.

DUST CONTROL:

1. ALL AREAS OF CLEARING AND EMBANKMENT AS WELL AS CONSTRUCTION Haul ROADS SHALL BE TREATED AND MAINTAINED IN SUCH A MANNER AS TO MINIMIZE ANY DUST GENERATION.
2. DISTURBED AREAS SHALL BE MAINTAINED IN A ROUGH GRADED CONDITION AND TEMPORARILY SEEDED AND/OR MULCHED UNTIL PROPER WEATHER CONDITIONS EXIST FOR THE ESTABLISHMENT OF PERMANENT VEGETATION COVER.
3. IN EVENT OF EMERGENCY CONDITIONS, TILLAGE WILL BE SATISFACTORY FREE BEFORE SOIL BLOWING STARTS.
4. CALCIUM CHLORIDE MAY BE APPLIED TO UNPAVED ROADWAY AREAS, ONLY, SUBJECT TO THE ENGINEER'S APPROVAL AND CONFORMANCE WITH FOOT STANDARD SPECIFICATIONS, SECTION 102-5, LATEST EDITION.

PROPOSED SEQUENCE OF CONSTRUCTION:

1. THE INSTALLATION OF ALL SEDIMENT AND EROSION CONTROL DEVICES THAT CAN BE PLACED PRIOR TO ANY MAJOR SOIL DISTURBANCES.
2. CLEAR AND REMOVE ALL EXISTING VEGETATION IN THOSE AREAS WHERE NECESSARY. ALL REMAINING VEGETATION IS TO BE PROPERLY PROTECTED AND IS TO REMAIN IN ITS NATURAL STATE. TOPSOIL IN AREAS TO BE DISTURBED IS TO BE STRIPPED TO A MINIMUM DEPTH OF SIX (6) INCHES AND STOCKPILED SEPARATELY FROM OTHER EXCAVATED SOIL(S).
3. THE IMMEDIATE INSTALLATION OF ALL REMAINING SEDIMENT AND EROSION CONTROL DEVICES.
4. PERFORM ALL DEMOLITION WORK.
5. CONSTRUCT ALL UNDERGROUND UTILITIES AND STORM DRAIN SYSTEMS.
6. CONSTRUCT ROADS (SUBGRADE, CURB & GUTTER, BASE, PAVEMENT, SIDEWALKS AND LANDSCAPING).
7. COMPLETE STORMWATER PONDS.
8. UPON THE COMPLETION OF THE CONSTRUCTION ACTIVITIES, PROVIDE RESTORATION, FINE GRADE REMAINDER OF SITE, RESPREAD STOCKPILED TOPSOIL AND STABILIZE WITH PERMANENT VEGETATIVE COVER AND LANDSCAPING.
9. THE REMOVAL OF APPROPRIATE TEMPORARY SEDIMENT AND EROSION CONTROL DEVICES.

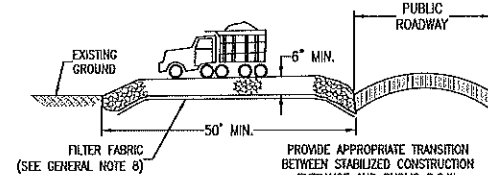

STABILIZED CONSTRUCTION
ENTRANCE DETAIL
N.T.S.



NOTE:
ALL PROTECTED TREES AS SHOWN ON THE PLANS TO REMAIN ARE TO BE PROTECTED DURING CONSTRUCTION. THE CONTRACTOR SHALL INSTALL ORANGE CONSTRUCTION FENCING AT THE DRIP LINE OF EACH PROTECTED TREE BEFORE WORKING IN THE VICINITY OF THE TREE.

TREE BARRICADE DETAIL
N.T.S.

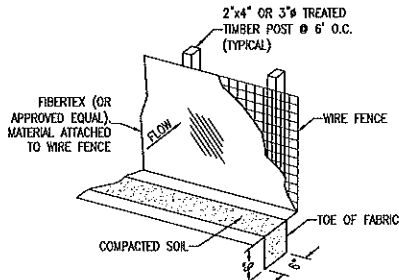

SILT FENCE DETAIL
N.T.S.

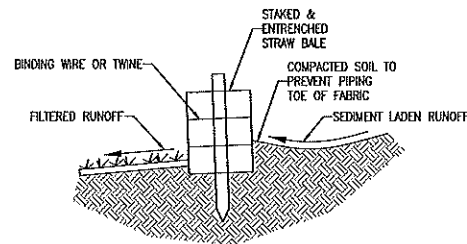

STRAW BALE DETAIL
N.T.S.

DESCRIPTION:

FILTER BAGS WILL BE USED AS AN EFFECTIVE FILTER MEDIUM TO CONTAIN SAND, SILT AND FINES WHEN TRENCH DEWATERING. THE WETLAND FILTER BAG CONTAINS THESE MATERIALS WHILE ALLOWING THE WATER TO FLOW THROUGH THE FABRIC.

INSTALLATION:

WETLAND FILTER BAGS MAY REPLACE HAY BALE CORRALS DURING TRENCH DEWATERING, AT THE DISCRETION OF THE ENGINEER INSPECTOR. TO INSURE PROPER INSTALLATION, FILTER BAGS WILL BE PLACED ON RELATIVELY FLAT TERRAIN FREE OF BRUSH AND STUMPS TO AVOID RUPTURES AND PUNCTURES. PROPER INSTALLATION REQUIRES CUTTING A SMALL HOLE IN THE CORNER OF THE BAG, INSERTING THE PUMP DISCHARGE HOSE, AND THEN SECURING THE DISCHARGE HOSE TO THE BAG WITH A HOSE CLAMP. FILTER BAGS WILL BE PLACED AS FAR AWAY FROM FLOWING STREAMS AND WETLANDS AS POSSIBLE.

MAINTENANCE:

PRIOR TO REMOVING A BAG FROM THE HOSE, THE BAG WILL BE TIED OFF BELOW THE END OF THE HOSE ALLOWING THE BAG TO DRAIN. DRAINAGE WILL NOT BE ALLOWED THROUGH THE INLET HOLE. TO AVOID RUPTURE, THE BAGS WILL BE ATTENDED AND PUMPING RATES MONITORED. ONCE THE BAG IS INFLATED TO A HEIGHT OF 4 FEET, PUMPING WILL STOP TO AVOID RUPTURE. FILTER BAGS USED DURING CONSTRUCTION WILL BE BUNDLED AND REMOVED FOR PROPER DISPOSAL.

SPECIFICATION:

FILTER BAGS ARE CONSTRUCTED OF NON-WOVEN GEOTEXTILE FABRIC. A MAXIMUM OF ONE SIX INCH DISCHARGE HOSE WILL BE ALLOWED PER FILTER BAG. BAG CAPACITY WILL BE EXCEEDED BEYOND 2,000 GALLONS PER MINUTE. TYPICAL BAG DIMENSIONS ARE 15 FEET BY 13.25 FEET. TO HELP PREVENT PUNCTURES, GEOTEXTILE FABRIC WILL BE PLACED BENEATH THE FILTER BAG WHEN USED IN WOODED LOCATIONS. UNATTENDED FILTER BAGS WILL BE ENCHAINED WITH A HAY BALE OR SILT FENCE CORRAL. HOSE CLAMPS WILL BE USED TO SECURE THE DISCHARGE HOSE, WIRE OR STRING WILL NOT BE USED.

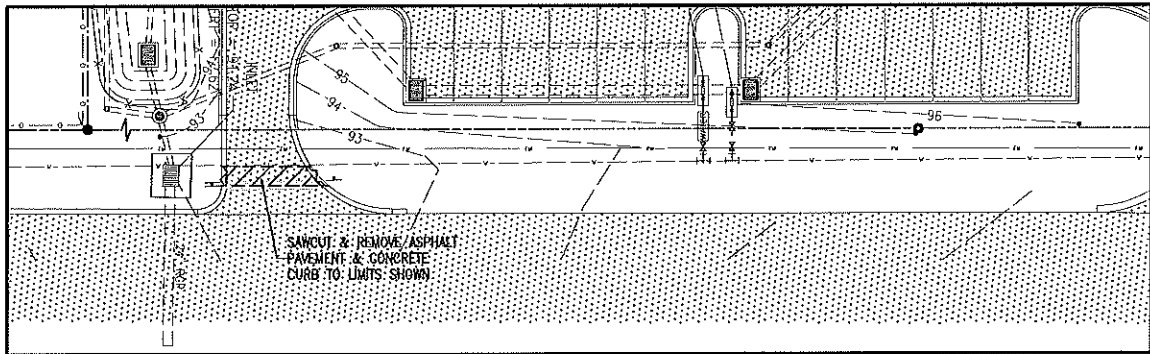

GROUNDWATER WELLHEAD PROTECTION NOTE:
THE ENTIRE SUBJECT PARCEL FALLS WITHIN THE 7 AND 20 YEAR TRAVEL TIME CONTOURS OF A PROTECTED (POTABLE) WELLHEADS. CONTRACTORS SHALL BE RESPONSIBLE FOR REPORTING SPILLS OF POTENTIALLY HAZARDOUS SUBSTANCES (I.E. GASOLINE, DIESEL FUEL, HYDRAULIC FLUID, CLEANING PRODUCTS, CHEMICALS, ETC.) TO THE APPROPRIATE STATE (FDEP STATE WARNING POINT 1-800-320-0519) AND LOCAL (ECUA- EMERALD COAST UTILITIES AUTHORITY (850) 476-5110 & ESCAMBA COUNTY HEALTH DEPARTMENT/ENVIRONMENTAL HEALTH 595-6712) AGENCIES.

TREE CHART		
TREE #	SIZE & TYPE	PROTECT/REMOVE
T-1	13" MAGNOLIA	REMOVE
T-2	12" LAUREL OAK	PROTECT
T-3	18" LAUREL OAK	PROTECT
T-4	14" LIVE OAK	REMOVE
T-5	13" LAUREL OAK	REMOVE
T-6	13" LAUREL OAK	REMOVE
T-7	15" LAUREL OAK	PROTECT
T-8	17" LIVE OAK	PROTECT
T-9	16" LAUREL OAK	PROTECT
T-10	16" LIVE OAK	REMOVE
T-11	12" LAUREL OAK	REMOVE
T-12	13" LAUREL OAK	REMOVE
T-13	21" LAUREL OAK	REMOVE
T-14	15" LAUREL OAK	REMOVE
T-15	14" LAUREL OAK	REMOVE
T-16	12" MAGNOLIA	REMOVE
T-17	8" MAGNOLIA	REMOVE
T-18	8" MAGNOLIA	REMOVE
T-19	14" CEDAR	REMOVE
T-20	8" CEDAR	PROTECT
T-21	9" MAGNOLIA	PROTECT
T-22	12" LAUREL OAK	PROTECT
T-23	16" LAUREL OAK	REMOVE
T-24	14" LAUREL OAK	REMOVE
T-25	18" LIVE OAK	REMOVE

TREE CHART		
TREE #	SIZE & TYPE	PROTECT/REMOVE
T-26	14" LAUREL OAK	REMOVE
T-27	16" LAUREL OAK	REMOVE
T-28	16" LAUREL OAK	REMOVE
T-29	16" LAUREL OAK	REMOVE
T-30	16" LAUREL OAK	PROTECT-OPL
T-31	21" LIVE OAK	PROTECT
T-32	13" LAUREL OAK	PROTECT
T-33	12" LAUREL OAK	REMOVE
T-34	14" LAUREL OAK	REMOVE
T-35	22" LAUREL OAK	REMOVE
T-36	14" LAUREL OAK	REMOVE
T-37	12" LAUREL OAK	REMOVE
T-38	8"-12" LAUREL OAK	REMOVE
T-39	13" LAUREL OAK	REMOVE
T-40	13" LAUREL OAK	REMOVE
T-41	17" LAUREL OAK	REMOVE
T-42	18" LAUREL OAK	REMOVE
T-43	15" LAUREL OAK	REMOVE
T-44	12" LAUREL OAK	REMOVE
T-45	12"-12" LAUREL OAK	REMOVE
T-46	9" MAGNOLIA	REMOVE
T-47	14" LIVE OAK	REMOVE
T-48	10" MAGNOLIA	REMOVE
T-49	14" LAUREL OAK	REMOVE
T-50	18" LAUREL OAK	REMOVE

TREE CHART		
TREE #	SIZE & TYPE	PROTECT/REMOVE
T-51	14" LIVE OAK	REMOVE
T-52	14" LIVE OAK	REMOVE
T-53	13" LIVE OAK	REMOVE
T-54	20" LAUREL OAK	PROTECT
T-55	16" LIVE OAK	REMOVE
T-56	12-13" LIVE OAK	REMOVE
T-57	14" SYCAMORE	PROTECT-OPL
T-58	24" SYCAMORE	PROTECT-OPL
T-59	19" SYCAMORE	PROTECT-OPL
T-60	18" SYCAMORE	PROTECT-OPL
T-61	14" SYCAMORE	PROTECT-OPL
T-62	16" SYCAMORE	PROTECT-OPL
T-63	15" SYCAMORE	PROTECT-OPL
T-64	12" SYCAMORE	PROTECT
T-65	24" LAUREL OAK	PROTECT
T-66	16" MAGNOLIA	REMOVE
T-67	16" LAUREL OAK	PROTECT
T-68	16" LAUREL OAK	REMOVE
T-69	16" LAUREL OAK	REMOVE
T-70	12" LAUREL OAK	REMOVE
T-71	14" LAUREL OAK	REMOVE
T-72	15" CHERRY	REMOVE
T-73	10" BAY	REMOVE

TREE PROTECTION NOTES:

1. NO UN-PERMITTED GRADING OR CLEARING BY HEAVY EQUIPMENT SHOULD HAPPEN UNDER THE DRIPLINE OF PROTECTED TREES ON SITE.
2. STORAGE OF HEAVY EQUIPMENT SHALL NOT OCCUR UNDER THE DRIPLINE OF PROTECTED TREES ON SITE.
3. NO PROTECTED TREES INDICATED FOR PRESERVATION SHALL BE REMOVED, DESTRUCTIVELY DAMAGED, MUTILATED, RELOCATED, DISFIGURED, DESTROYED, CUT DOWN OR EXCESSIVELY PRUNED.
4. FOR VIABILITY OF PROTECTED TREES REMAINING ON SITE, THE ROOTS OF 1" DIAMETER OR GREATER SHALL BE CUT CLEANLY WITH APPROPRIATE EQUIPMENT. DO NOT USE EQUIPMENT THAT PULLS AND SHATTERS ROOTS (E.G. BACKHOE). ROOTS SHALL BE PRUNED TO A DEPTH OF 18" BELOW THE EXISTING GRADE OR TO A DEPTH OF DISTURBANCE IF LESS THAN 18" FROM EXISTING GRADE.
5. ALL ADEQUATE TREE PROTECTION MEASURES AND BARRICADES SHALL BE INSTALLED PRIOR TO SITE DISTURBANCE AND MAINTAINED IN GOOD WORKING ORDER UNTIL PROJECT IS COMPLETE AND SITE BECOMES STABILIZED.

REPLACEMENT RATIO: (DSM 2-5.2 (a))

TOTAL PROTECTED TREE TRUNK DIAMETER (DBH) REMOVED = 719 INCHES
719 X 0.50 = 359.5 INCHES. TOTAL CALIPER REPLACEMENT = 360 INCHES

REPLACEMENT LIMITS: (DSM 2-5.2 (a))

TOTAL TREE REPLACEMENT FOR NON-HERITAGE TREES NEED NOT EXCEED 25 CALIPER INCHES PER DEVELOPMENT SITE ACRE.
TOTAL DEVELOPMENT SITE = 2.08 ACRE X 25 = 52
REPLACEMENT LIMITS = 52 INCHES

TOTAL 2.5 INCH TREES REQUIRED = 20.8 = 21 TREES. A TOTAL OF 50 CALIPER INCHES ARE TO BE REPLACED/PLANTED USING A MINIMUM 2.5 CALIPER INCH NATIVE, CANOPY REPLACEMENT/MITIGATION TREE. MAXIMUM PERCENTAGE OF ANY ONE SPECIES PLANTED IN DEVELOPMENT FOR 20-49 TREES IS 40%.

SEE SHEET C5.0 FOR MITIGATION TREE LOCATIONS.

NO.	DATE	REVISION

SEAL
NOT FOR CONSTRUCTION
6/16/22
PAULA BATTLE, P.E.
No. 53126
OF
DR By: CBD
CK By: JRR
Job No.: 2018.301
Date: 6/16/2022
DRAWING No.
C1.1
SHEET 3 OF 15

STORM WATER POLLUTION PREVENTION PLAN

1.0 BACKGROUND & REQUIREMENTS:

1.1 INTRODUCTION:

THE REFERENCED SUPPORT DOCUMENTATION FOR THIS STORM WATER POLLUTION PREVENTION PLAN (SWPPP) IS THE UNITED STATES ENVIRONMENTAL PROTECTION AGENCY'S (EPA) STORM WATER MANAGEMENT FOR CONSTRUCTION ACTIVITIES, DEVELOPING POLLUTION PREVENTION PLANS AND BEST MANAGEMENT PRACTICES SUMMARY GUIDANCE (EPA 833-R-92-001) AND STORM WATER MANAGEMENT FOR CONSTRUCTION ACTIVITIES, DEVELOPING POLLUTION PREVENTION PLANS AND BEST MANAGEMENT PRACTICES (EPA 832-R-92-005). THIS SWPPP IS DESIGNED TO PROTECT ONSITE AND ADJACENT NATURAL RESOURCES, INCLUDING BUT NOT LIMITED TO, WETLANDS, MARSHES, BAYOUS AND BAYS, WHILE PRESERVING WILDLIFE AND ARCHEOLOGICAL RESOURCES.

AN ENVIRONMENTAL RESOURCE PERMIT APPLICATION HAS BEEN SUBMITTED TO THE NWFWM D N/A

1.2 NOTICE OF INTENT (NOI):

RULE 62-621.300(4), FAC REQUIRES THE CONSTRUCTION OPERATOR OF A SITE THAT DISTURBS ONE OR MORE ACRES TO OBTAIN COVERAGE FROM THE GENERIC PERMIT FOR STORMWATER DISCHARGE FROM LARGE AND SMALL CONSTRUCTION ACTIVITIES. THE CONTRACTOR IS REQUIRED TO SUBMIT A NOTICE OF INTENT TO USE GENERIC PERMIT FOR STORMWATER DISCHARGE FROM LARGE AND SMALL CONSTRUCTION ACTIVITIES (FDEP FORM 62-621.300(4)(B)) ALONG WITH THE APPROPRIATE APPLICATION FEE TO THE FOLLOWING ADDRESS 48 HOURS PRIOR TO COMMENCING CONSTRUCTION:

NPDES STORMWATER NOTICES CENTER, MS # 2510
FLORIDA DEPARTMENT OF ENVIRONMENTAL PROTECTION
2600 BLAIR STONE ROAD
TALLAHASSEE, FLORIDA 32399-2400

THIS FORM CAN BE OBTAINED FROM FDEP'S WEBSITE (WWW.DEP.STATE.FL.US) OR BY CONTACTING FDEP. PLEASE NOTE THAT THE CURRENT APPLICATION FEE IS \$300; HOWEVER, THIS FEE IS SUBJECT TO CHANGE WITHOUT NOTICE. ALWAYS REFER TO THE MOST CURRENT VERSION OF RULE 62-4.050(4)(D), FAC TO CONFIRM THE AMOUNT BEFORE SUBMITTING PAYMENT. IF CONSTRUCTION ACTIVITY EXCEEDS FIVE YEARS, THE CONTRACTOR MUST RE-APPLY FOR COVERAGE.

1.3 STORMWATER POLLUTION PREVENTION PLAN (SWPPP):

THE CONTRACTOR IS REQUIRED TO CERTIFY THIS STORMWATER POLLUTION PREVENTION PLAN (SWPPP) BELOW PRIOR TO SUBMITTING THE NOI. THIS SWPPP IS NOT REQUIRED TO BE SUBMITTED WITH THE NOI, BUT IS REQUIRED TO BE KEPT ON SITE DURING ALL PHASES OF CONSTRUCTION. BECAUSE EROSION AND SEDIMENT CONTROLS AND CONSTRUCTION METHODS VARY SIGNIFICANTLY FROM CONTRACTOR TO CONTRACTOR, THE CONTRACTOR CAN PROPOSE ALTERNATIVE METHODS TO THIS SWPPP THAT ARE EQUAL OR BETTER AT CONTROLLING EROSION AND SEDIMENTATION. AT A MINIMUM, THE CONTRACTOR MUST FOLLOW THE EROSION CONTROL PLAN SPECIFIED IN THE CONSTRUCTION PLANS AND DOCUMENTS. ANY MODIFICATIONS TO THIS SWPPP MUST BE DOCUMENTED AND KEPT WITH THE PLAN AS PART OF THE RECORDS KEEPING PROCESS TO BE IN FULL COMPLIANCE WITH THE CGP.

1.4 CONTRACTOR'S / SUBCONTRACTOR CERTIFICATION:

I CERTIFY UNDER PENALTY OF LAW THAT I UNDERSTAND, AND SHALL COMPLY WITH, THE TERMS AND CONDITIONS OF THE STATE OF FLORIDA GENERIC PERMIT FOR STORMWATER DISCHARGE FROM LARGE AND SMALL CONSTRUCTION ACTIVITIES AND THIS STORMWATER POLLUTION PREVENTION PLAN PREPARED THEREUNDER.

PRINT & SIGN NAME	COMPANY & ADDRESS
_____	_____
_____	_____

NAME & TITLE (PRINT)

SIGNATURE	DATE
_____	_____

1.5 RESPONSIBLE AUTHORITY CERTIFICATION:

I CERTIFY UNDER PENALTY OF LAW THAT THIS DOCUMENT AND ALL ATTACHMENTS WERE PREPARED UNDER MY DIRECTION OR SUPERVISION IN ACCORDANCE WITH A SYSTEM DESIGNED TO ASSURE THAT QUALIFIED PERSONNEL GATHERED AND EVALUATED THE INFORMATION SUBMITTED. BASED ON MY INQUIRY OF THE PERSON OR PERSONS WHO MANAGE THE SYSTEM, OR THOSE PERSONS DIRECTLY RESPONSIBLE FOR GATHERING THE INFORMATION, THE INFORMATION SUBMITTED IS, TO THE BEST OF MY KNOWLEDGE AND BELIEF, TRUE, ACCURATE, AND COMPLETE. I AM AWARE THAT THERE ARE SIGNIFICANT PENALTIES FOR SUBMITTING FALSE INFORMATION, INCLUDING THE POSSIBILITY OF FINE AND IMPRISONMENT FOR KNOWING VIOLATIONS.

PRINT & SIGN NAME	COMPANY & ADDRESS
_____	_____
_____	_____

NAME & TITLE (PRINT)

SIGNATURE	DATE
_____	_____

1.6 NOTICE OF TERMINATION (NOT):

THE CONTRACTOR IS REQUIRED TO SUBMIT A NOTICE OF TERMINATION OF GENERIC PERMIT COVERAGE (FDEP FORM 62-621.300(6)) UPON CONSTRUCTION COMPLETION TO DISCONTINUE PERMIT COVERAGE. THE NOT IS TO BE SUBMITTED TO THE FOLLOWING ADDRESS:

NPDES STORMWATER NOTICES CENTER, MS # 2510
FLORIDA DEPARTMENT OF ENVIRONMENTAL PROTECTION
2600 BLAIR STONE ROAD
TALLAHASSEE, FLORIDA 32399-2400

THIS FORM CAN BE OBTAINED FROM FDEP'S WEBSITE (WWW.DEP.STATE.FL.US) OR BY CONTACTING FDEP. THE NOT CAN NOT BE SUBMITTED UNTIL ALL DISTURBED SOILS AT THE CONSTRUCTION SITE HAVE BEEN FINALLY STABILIZED AND TEMPORARY EROSION AND SEDIMENT CONTROL MEASURES HAVE BEEN REMOVED OR WILL BE REMOVED AT AN APPROPRIATE TIME. FINAL STABILIZATION MEANS THAT ALL SOIL DISTURBING ACTIVITIES AT THE SITE HAVE BEEN COMPLETED AND THAT A UNIFORM PERENNIAL VEGETATIVE COVER WITH A DENSITY OF 70 PERCENT OF THE COVER FOR UNPAVED AREAS AND AREAS NOT COVERED BY PERMANENT STRUCTURES HAS BEEN ESTABLISHED, OR EQUIVALENT STABILIZATION MEASURES HAVE BEEN EMPLOYED. IF CONSTRUCTION ACTIVITY EXCEEDS FIVE YEARS, THE CONTRACTOR MUST RE-APPLY FOR COVERAGE.

1.7 APPLICATION INFORMATION:

PROJECT ADDRESS: 400 BLK SCHUBERT DRIVE
PENSACOLA, FL 32504

LATITUDE: N 30°29'31.25"
LONGITUDE: W 87°13'41.47"

WATER MANAGEMENT DISTRICT: NORTHWEST FLORIDA (NWFWM D)

MS4 OPERATOR NAME: ESCAMBIA COUNTY

RECEIVING WATER NAME: ESCAMBIA COUNTY MS4

2.0 SITE DESCRIPTION:

2.1 NATURE OF CONSTRUCTION ACTIVITIES:

THIS PROJECT INVOLVES THE CONSTRUCTION OF A 15,000 SF OFFICE BUILDING. CONSTRUCTION INCLUDES PARKING, UTILITIES AND STORMWATER COLLECTION SYSTEM.

2.2 SEQUENCE OF MAJOR SOIL DISTURBING ACTIVITIES:

THE FOLLOWING SEQUENCE OF MAJOR ACTIVITIES SHALL BE FOLLOWED UNLESS THE CONTRACTOR CAN PROPOSE AN ALTERNATIVE THAT IS EQUAL TO OR BETTER AT CONTROLLING EROSION AND SEDIMENTATION. THE DETAILED SEQUENCE FOR THE ENTIRE PROJECT CAN VARY SIGNIFICANTLY FROM CONTRACTOR TO CONTRACTOR. THE CONTRACTOR IS RESPONSIBLE FOR DOCUMENTING ANY CHANGES.

1. CLEAR, GRUB AND PERFORM ALL DEMOLITION WORK.
2. COMPLETE ROUGH GRADING OF THE POND AND DIRECT ALL STORMWATER RUNOFF TO THE POND(S).
3. CONSTRUCT ALL UNDERGROUND UTILITIES AND STORM DRAIN SYSTEM.
4. CONSTRUCT ROADS (SUBGRADE, CURB & GUTTER, BASE, PAVEMENT, SIDEWALKS, AND LANDSCAPING).
5. COMPLETE STORMWATER PONDS.

2.3 AREA ESTIMATES:

ONSITE AREA: 2.08 ACRES
OFFSITE AREA: 0.00 ACRES
TOTAL AREA: 2.08 ACRES
AREA TO BE DISTURBED: 2.08 ACRES

2.4 RUNOFF DATA:

RUNOFF COEFFICIENTS (C):

BEFORE:	TOTAL COMPOSITE C =	0.20 AND 0.95
DURING:	VARIES BETWEEN =	0.20 AND 0.95
AFTER:	VARIES BETWEEN =	0.20 AND 0.95
TOTAL COMPOSITE C =		0.72

SOILS DATA:
THE SOILS LOCATED AT THE SITE ARE PREDOMINATELY VERY LOOSE TO LOOSE SLIGHTLY SILTY SANDS. FOR MORE DETAILED SOILS INFORMATION, REFER TO THE GEOTECHNICAL SERVICES REPORT PREPARED BY GEOCON.

DRAINAGE AREAS FOR EACH OUTFALL:

OUTFALL LOCATION	TOTAL AREA FLOWING TO POND	'C' COEFFICIENT
EXISTING CONVEYANCE		
DRAINAGE SYSTEM ALONG SCHUBERT DRIVE	2.08	0.72

2.5 SITE MAP:

THE CONSTRUCTION PLANS ARE TO BE USED AS THE SITE MAPS. THE LOCATION OF THE REQUIRED INFORMATION IS DESCRIBED BELOW. THE SHEET NUMBERS FOR ALL THE ITEMS DISCUSSED BELOW ARE IDENTIFIED ON THE KEY SHEET OF THE CONSTRUCTION PLANS.

• DRAINAGE PATTERNS: ALL DRAINAGE PATTERNS ARE SHOWN ON THE GRADING & DRAINAGE PLANS.

• APPROXIMATE SLOPES: APPROXIMATE SLOPES ARE SHOWN ON THE GRADING & DRAINAGE POND SIDE SLOPES ARE SHOWN ON THE POND CROSS-SECTIONS.

• AREAS OF SOIL DISTURBANCE: ALL DEMOLITION IS SHOWN ON THE EXISTING SITE CONDITIONS AND DEMOLITION AND EROSION CONTROL PLAN SHEET. ALL PROPOSED CONSTRUCTION IS SHOWN ON THE REMAINING PLANS. ANY AREAS WHERE DEMOLITION WORK OR PERMANENT FEATURES ARE SHOWN ABOVE OR BELOW GROUND WILL BE DISTURBED.

• AREAS NOT TO BE DISTURBED: ANY AREAS NOT SHOWING DEMOLITION WORK OR PERMANENT FEATURES ARE ASSUMED NOT TO BE DISTURBED. IT WILL BE THE CONTRACTOR'S RESPONSIBILITY TO INDICATE ON THE PLANS ANY OF THESE AREAS THAT DO GET DISTURBED AS WELL AS ANY AREAS USED FOR STAGING AND MATERIALS STORAGE.

• LOCATIONS OF CONTROLS: ALL PROPOSED TEMPORARY CONTROLS AND EXISTING PERMANENT CONTROLS ARE SHOWN ON THE EXISTING SITE, DEMOLITION AND EROSION CONTROL PLAN. ALL PROPOSED PERMANENT CONTROLS ARE SHOWN ON THE REMAINING PLANS. IT WILL BE THE CONTRACTOR'S RESPONSIBILITY TO INDICATE THE LOCATION OF ANY OTHER CONTROLS ON THE PLANS THAT ARE USED DURING CONSTRUCTION.

• PERMANENT STABILIZATION IS SHOWN ON THE PLANS. IT WILL BE THE CONTRACTOR'S RESPONSIBILITY TO INDICATE THE LOCATION ON THE PLANS OF ALL TEMPORARY STABILIZATION PRACTICES USED DURING CONSTRUCTION.

• SURFACE WATERS: N/A

• DISCHARGE POINTS: ESCAMBIA COUNTY MS4

2.6 RECEIVING WATERS:

ESCAMBIA COUNTY MS4

3.0 CONTROLS:

3.1 EROSION AND SEDIMENT CONTROLS:

ALL EROSION AND SEDIMENT CONTROLS SPECIFIED ON THE DEMOLITION AND EROSION CONTROL PLAN SHEETS, AND THE EROSION CONTROL DETAILS SHALL BE INSTALLED PRIOR TO ANY CONSTRUCTION OR DEMOLITION. SILT FENCING AND STAKED HAY BALES SHALL BE INSTALLED ALONG DOWN-GRADIENT LIMITS.

TEMPORARY SEEDING AND MULCHING SHALL BE APPLIED AFTER 14-DAY INTERVALS OF CEASED DISTURBANCE ACTIVITIES THAT WILL EXCEED 20-DAY PERIODS. GRADED AREAS SHALL BE STABILIZED WITH PERMANENT SEEDING, MULCHING, AND FERTILIZING, OR SODDING WITHIN FIVE DAYS OF FINAL GRADING. LANDSCAPING, INCLUDING SODDING, SHALL BE INSTALLED BY AN EXPERIENCED LANDSCAPE CONTRACTOR. PROPOSED DISTURBED AREAS WILL NOT EXCEED 8 ACRES IN ANY DRAINAGE AREA.

3.2 STORMWATER MANAGEMENT:

PROPOSED STORMWATER MANAGEMENT FACILITIES FOR THIS SITE INCLUDE: A DRY RETENTION POND FOR THE ENTIRE PROPERTY.

THE PROPOSED STORMWATER MANAGEMENT FACILITIES MEET ALL STORMWATER TREATMENT REQUIREMENTS AND ALL RATE CONTROL REQUIREMENTS SET FORTH BY THE LOCAL AND STATE REGULATORY AGENCIES.

3.3 OTHER CONTROLS:

WASTE DISPOSAL: THE CONTRACTOR IS RESPONSIBLE FOR ALL WASTE DISPOSAL FROM THE SITE. THE CONTRACTOR SHALL EMPLOY WASTE DISPOSAL PRACTICES THAT MEET ALL LOCAL, STATE, AND FEDERAL GUIDELINES AND PREVENT DISCHARGE OF SOLID MATERIALS TO WATERS OF THE UNITED STATES. THE CONTRACTOR IS RESPONSIBLE FOR DOCUMENTING THIS PORTION OF THE SWPPP.

OFFSITE VEHICLE TRACKING: IF OFF SITE TRACKING OF SEDIMENTS BY CONSTRUCTION VEHICLES OCCURS, THE CONTRACTOR IS REQUIRED TO INSTALL A SOIL TRACKING PREVENTION DEVICE (STPD) AS PER FDOT STANDARD INDEX 106 AT ALL EXITS TO THE SITE WHERE SEDIMENT TRACKING IS OCCURRING. THE CONTRACTOR IS ALSO RESPONSIBLE FOR DOCUMENTING THIS PORTION OF THE SWPPP.

HAZARDOUS MATERIALS: ALL POLLUTANTS AND HAZARDOUS MATERIALS INCLUDING BUT NOT LIMITED TO FERTILIZERS, HERBICIDES, PESTICIDES, SOLVENTS, OILS AND OIL FILTERS, PETROLEUM PRODUCTS, PAINT, AND EQUIPMENT MAINTENANCE FLUIDS, SHALL BE STORED INDOORS OR UNDER COVER IN AREAS WITH SECONDARY CONTAINMENT. SECONDARY CONTAINMENT PREVENTS A SPILL FROM SPREADING ACROSS THE SITE AND INCLUDES DIKES, BERMS, CURBING, OR OTHER CONTAINMENT METHODS. HAZARDOUS MATERIAL STORAGE AREAS SHALL BE INSPECTED WEEKLY AND AFTER STORM EVENTS. STORAGE AREAS SHALL BE KEPT CLEAN, WELL ORGANIZED, AND EQUIPPED WITH AMPLE CLEANUP SUPPLIES/SPILL KITS AS APPROPRIATE FOR THE MATERIALS BEING STORED. MATERIAL SAFETY DATA SHEETS, MATERIAL INVENTORY, AND EMERGENCY CONTACT INFORMATION SHALL BE MAINTAINED ON-SITE. ALL PERSONNEL SHALL RECEIVE INSTRUCTION REGARDING PROPER PROCEDURES FOR HAZARDOUS MATERIAL HANDLING AND DISPOSAL. HAZARDOUS MATERIALS SHALL NOT BE DISPOSED OF INTO ON-SITE DUMPSTERS; HAZARDOUS MATERIALS SHALL BE DISPOSED OF IN ACCORDANCE WITH FEDERAL, STATE, AND MUNICIPAL REGULATIONS. VEHICLES AND EQUIPMENT WILL BE MAINTAINED OFF-SITE. ALL VEHICLES AND EQUIPMENT INCLUDING SUBCONTRACTOR VEHICLES WILL BE CHECKED FOR LEAKING OIL AND FLUIDS. VEHICLES LEAKING FLUIDS WILL NOT BE ALLOWED ON-SITE. DRIP PANS SHALL BE PLACED UNDER ALL VEHICLES AND EQUIPMENT THAT ARE PARKED OVERNIGHT.

APPLICATION OF FERTILIZERS, HERBICIDES, AND PESTICIDES: FERTILIZERS, HERBICIDES, AND PESTICIDES SHALL BE DELIVERED TO THE SITE IN ORIGINAL, UNOPENED CONTAINERS BEARING MANUFACTURER'S CHEMICAL ANALYSIS, NAME, TRADE NAME, TRADEMARK, AND INDICATION OF CONFORMANCE TO STATE AND FEDERAL LAWS. FERTILIZERS, HERBICIDES, AND PESTICIDES SHALL BE IN APPLIED IN ACCORDANCE WITH THE MANUFACTURER'S SUGGESTED RATE.

5.0 INSPECTIONS:

QUALIFIED PERSONNEL SHALL INSPECT THE FOLLOWING ITEMS, BUT NOT LIMITED TO, AT LEAST ONCE EVERY SEVEN CALENDAR DAYS AND WITHIN 24 HOURS OF THE END OF A STORM THAT IS 0.25 INCHES OR GREATER. WHERE SITES HAVE BEEN FINALLY STABILIZED, INSPECTIONS SHALL BE CONDUCTED AT LEAST ONCE EVERY MONTH.

- POINTS OF DISCHARGE TO WATERS OF THE UNITED STATES.
- POINTS OF DISCHARGE TO MUNICIPAL SEPARATE STORM SEWER SYSTEMS.
- DISTURBED AREAS OF THE SITE THAT HAVE NOT BEEN FINALLY STABILIZED.
- AREAS USED FOR STORAGE OF MATERIALS THAT ARE EXPOSED TO PRECIPITATION.
- STRUCTURAL CONTROLS.
- STORMWATER MANAGEMENT SYSTEMS.
- LOCATIONS WHERE VEHICLES ENTER OR EXIT THE SITE.

6.0 NON-STORMWATER DISCHARGES:

THE CONTRACTOR SHALL BE RESPONSIBLE FOR REPORTING ANY HAZARDOUS SUBSTANCE SPILLS THAT MAY EQUAL OR EXCEED A REPORTABLE QUANTITY (RQ). REFER TO EPA'S LIST OF HAZARDOUS SUBSTANCES AND REPORTABLE QUANTITIES (EPA 40 CFR 302.4 & 117). V THIS LIST CAN BE OBTAINED FROM EPA'S WEBSITE (WWW.EPA.GOV) OR BY CONTACTING EPA. IF AN RQ RELEASE DOES OCCUR THE CONTRACTOR SHALL PERFORM THE FOLLOWING PROCEDURES:

- NOTIFY THE NATIONAL RESPONSE CENTER IMMEDIATELY AT 800-424-8802.
- PROVIDE WRITTEN DESCRIPTION OF THE RELEASE WITHIN 14 DAYS PROVIDING DATES, CAUSE AND PREVENTION METHODS TO THE REGIONAL EPA OFFICE.
- MODIFY THE SWPPP AS NECESSARY TO ADDRESS ADDED PREVENTION METHODS.

7.0 IMPLEMENTATION CHECKLIST:

7.1 RECORDS:

THE CONTRACTOR SHALL MAINTAIN RECORDS OF CONSTRUCTION ACTIVITIES INCLUDING, BUT NOT LIMITED TO:

- DATES WHEN MAJOR GRADING ACTIVITIES OCCUR.
- DATES WHEN CONSTRUCTION ACTIVITIES TEMPORARILY CEASE ON A PORTION OF THE SITE.
- DATES WHEN CONSTRUCTION ACTIVITIES PERMANENTLY CEASE ON A PORTION OF THE SITE.
- DATES WHEN STABILIZATION MEASURES ARE INITIATED ON THE SITE.

7.2 INSPECTION REPORTS:

THE CONTRACTOR SHALL PREPARE INSPECTION REPORTS SUMMARIZING THE FOLLOWING, BUT NOT LIMITED TO:

- NAME OF INSPECTOR.
- QUALIFICATIONS OF INSPECTOR.
- MEASURES/AREAS INSPECTED.
- OBSERVED CONDITIONS.
- CHANGES NECESSARY TO THE SWPPP.

7.3 RELEASES OF REPORTABLE QUANTITIES OF OIL OR HAZARDOUS MATERIALS:

THE CONTRACTOR SHALL REPORT ANY RELEASES OF REPORTABLE QUANTITIES OF OIL OR HAZARDOUS MATERIALS IF THEY OCCUR AS PER THE MEASURES OUTLINED IN SECTION 6.0 OF THE SWPPP.

7.4 SWPPP MODIFICATION:

THE CONTRACTOR SHALL MODIFY THE SWPPP AS NECESSARY TO:

- COMPLY WITH MINIMUM PERMIT REQUIREMENTS WHEN NOTIFIED BY FDEP THAT THE PLAN DOES NOT COMPLY.
- ADDRESS ANY CHANGES IN DESIGN, CONSTRUCTION OPERATIONS OR MAINTENANCE, WHICH HAS AN EFFECT ON THE POTENTIAL FOR DISCHARGE OF POLLUTANTS.
- PREVENT REOCCURRENCE OF REPORTABLE QUANTITY RELEASES OF HAZARDOUS MATERIAL OR OIL.

8.0 TERMINATION CHECKLIST:

THE FOLLOWING ITEMS SHALL BE COMPLETE BEFORE SUBMITTING THE NOT:

- ALL SOIL DISTURBING ACTIVITIES ARE COMPLETE.
- TEMPORARY EROSION AND SEDIMENT CONTROL MEASURES HAVE BEEN REMOVED OR WILL BE REMOVED AT AN APPROPRIATE TIME.
- ALL AREAS OF THE CONSTRUCTION SITE NOT OTHERWISE COVERED BY PERMANENT PAVEMENT OR STRUCTURE HAVE BEEN STABILIZED WITH UNIFORM PERENNIAL VEGETATIVE COVER WITH A DENSITY OF 70% OR EQUIVALENT MEASURES HAVE BEEN EMPLOYED.

RBA
REBOL-BATTLE & ASSOCIATES
Civil Engineers and Surveyors
2501 N. Ninth Avenue, Suite 300
Tallahassee, FL 32304
Telephone 850.438.0400 Fax 850.438.0448
EIN 00009567 L7916

**NPDES - STORMWATER
POLLUTION PREVENTION
PLAN**

DR Horton
Office Building - EAST
406 SCHUBERT DRIVE
ESCAMBIA COUNTY, FLORIDA

REVISION	DATE	NOTED

SEAL
NOT FOR CONSTRUCTION
6/16/22
PAULA BATTLE, P.E.
No 53125
Dr. By: CBB
Ck. By: JRR
Job No: 2018.301
Date: 6/16/2022
DRAWING No.
C1.2
SHEET 3 OF 15

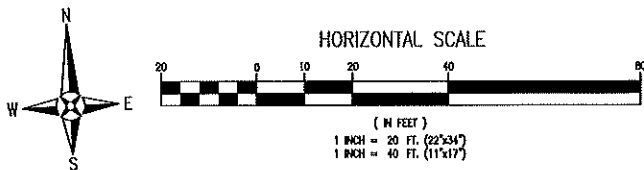

LEGEND

	EXISTING ASPHALT
	EXISTING CONCRETE
	PROPOSED ASPHALT
	PROPOSED CONCRETE
	BOUNDARY LINE
	EASEMENT LINE
	LOT LINE
	RIGHT-OF-WAY LINE

GROUNDWATER WELLHEAD PROTECTION NOTE:

THE ENTIRE SUBJECT PARCEL FALLS WITHIN THE 7 AND 20 YEAR TRAVEL TIME CONTOURS OF A PROTECTED (POTABLE) WELLHEADS. CONTRACTORS SHALL BE RESPONSIBLE FOR REPORTING SPILLS OF POTENTIALLY HAZARDOUS SUBSTANCES (I.E. GASOLINE, DIESEL FUEL, HYDRAULIC FLUID, CLEANING PRODUCTS, CHEMICALS, ETC.) TO THE APPROPRIATE STATE (FDEP STATE WARNING POINT 1-800-320-0519) AND LOCAL (ECUA- EMERALD COAST UTILITIES AUTHORITY (850) 476-5110 & ESCAMBIA COUNTY HEALTH DEPARTMENT/ENVIRONMENTAL HEALTH 595-6712) AGENCIES.

GENERAL NOTES:

1. ALL PAVEMENT MARKINGS AND STRIPING LOCATED WITHIN THE RIGHT-OF-WAY SHALL BE THERMOPLASTIC AND INSTALLED ACCORDING TO FDOT STANDARD INDEX 17346 (LATEST EDITION).
2. ALL CONSTRUCTION IN RIGHTS-OF-WAY SHALL BE IN ACCORDANCE WITH THE LATEST EDITION OF THE FDOT SPECIFICATIONS.
3. ALL DISTURBED AREAS IN THE RIGHT-OF-WAY SHALL BE REGRADED AND SODDED AND/OR SEED AND MULCHED PER FDOT STANDARD INDEX 105 (LATEST EDITION).
4. ALL NEEDED STRIPING DESTROYED DURING CONSTRUCTION SHALL BE RE-STRIPED ACCORDING TO FDOT STANDARD INDEX 17346 (LATEST EDITION).
5. ALL LANES MUST BE OPEN FOR TRAFFIC DURING AN EVACUATION NOTICE OF A HURRICANE OR OTHER CATASTROPHIC EVENT AND SHALL REMAIN OPEN FOR THE DURATION OF THE EVACUATION OR EVENT AS DIRECTED BY THE LOCAL MAINTENANCE ENGINEER OR HIS DESIGNEE.
6. ALL SIGNS SHALL BE INSTALLED PER FDOT STANDARD INDEX 11865 (LATEST EDITION), WIND ZONE No.1.
8. ANY DAMAGE TO EXISTING ROADS DURING CONSTRUCTION SHALL BE REPAIRED BY THE CONTRACTOR PRIOR TO FINAL "AS-BUILT" SIGN-OFF FROM THE COUNTY.

DIMENSION NOTES:

1. ALL DIMENSIONS ARE TO BACK OF CURB UNLESS OTHERWISE NOTED.

STRIPING & SIGNAGE NOTE:

REFER TO SHEET C5.0 FOR ADDITIONAL DETAILS REGARDING ALL STRIPING AND SIGNAGE

EVACUATION NOTE:

ALL LANES MUST BE OPEN FOR TRAFFIC DURING AN EVACUATION NOTICE OF A HURRICANE OR OTHER CATASTROPHIC EVENT AND SHALL REMAIN OPEN FOR THE DURATION OF THE EVACUATION OR EVENT AS DIRECTED BY THE LOCAL MAINTENANCE ENGINEER OR HIS DESIGNEE.

AREA CALCULATIONS:

TOTAL PROPERTY AREA = 90,612 SF

EXISTING IMPERVIOUS AREA = 0 SF (0%)

EXISTING PERVIOUS AREA = 90,612 SF (100%)

PROPOSED BUILDING AREA (FOOTPRINT) = 19,525 SF

PROPOSED ADDITIONAL IMPERVIOUS AREA = 33,061 SF

PROPOSED IMPERVIOUS AREA TOTAL SITE = 52,661 SF (58.1%)

PROPOSED PERVIOUS AREA = 37,951 SF (41.9%)

PARKING REQUIREMENTS:

TOTAL REQUIRED PARKING SPACES (OFFICE):

3.5 SPACES/1000 SQ. FT. = 19,525 x 3.5 SPACE/1000-SF = 68.3 (69 SPACES)

TOTAL PARKING SPACES PROVIDED = 69

STANDARD PARKING SPACES = 66

H.C. PARKING SPACES = 3

(1 H.C. / 25 STANDARD SPACES)

SIGN NOTE:

TOTAL ALLOWABLE SQUARE FOOTAGE OF SIGNAGE PER ZONE LOT: 1.0 SQUARE FEET OF FREESTANDING SIGNAGE PER LINEAL FOOT OF ADDRESSED STREET FRONTAGE. (363' OF ADDRESSED STREET FRONTAGE ALONG SCHUBERT DRIVE X 1.0 = 363 SF OF ALLOWED FREESTANDING). MINIMUM ALLOWABLE SIGN AREA PER ZONE LOT IS 50 SQUARE FEET. MAXIMUM ALLOWABLE SIGN AREA PER ZONE LOT IS 150 SQUARE FEET.

TOTAL ALLOWABLE SQUARE FOOTAGE OF SIGNAGE PER ZONE LOT: 2.25 SQUARE FEET OF WALL SIGNAGE PER LINEAL FOOT OF BUILDING FRONTAGE AT GRADE. (153' OF BUILDING FRONTAGE ALONG SCHUBERT DRIVE X 2.25 = 344 SF OF ALLOWED WALL).

FREESTANDING SIGN = 150 SQUARE FEET

WALL SIGN = 344 SQUARE FEET

A MASTER SIGN PLAN MUST BE SUBMITTED TO THE DEVELOPMENT REVIEW COMMITTEE AS PART OF THE OVERALL APPROVAL PROCESS.

MAXIMUM SIGN HEIGHT = 25 FEET

EXTERIOR SITE LIGHTING NOTE:

ALL EXTERIOR SITE LIGHTING SHALL ADHERE TO THE ESCAMBIA COUNTY LAND DEVELOPMENT CODE (SECTION 5-9.3).

SOLID WASTE DISPOSAL:

SOLID WASTE WILL BE VIA ONSITE DUMPSTER.

LAND DISTURBING NOTE:

ALL TREES ARE TO REMAIN ONSITE AND ALL LAND DISTURBING ACTIVITIES, INCLUDING THE PLACEMENT OF FILL/FILL MATERIALS, GRADING, EXCAVATING, ETC. SHALL NOT OCCUR UNTIL SUCH TIME AS APPROPRIATE PERMIT(S) ARE ISSUED FOR THE PROPOSED WORK.

30-15-30-6403-001-003

RCC TRADEWINDS LLC

MAIL: C/O NEWLINK MANAGEMENT GROUP

PO BOX 17710

RICHMOND, VA 23226

SITUS: 6601 N DAVIS HWY 32504

REGIONAL SHOP CTR.

S 67°12'54" E 302.00'

CONSTRUCT STORMWATER POND
SEE SHEET C3.0 FOR DETAILS

CONSTRUCT CONCRETE
DUMPSTER PAD W/
ENCLOSURE
SEE DETAILS

NEW OFFICE BUILDING
19,525 SF
FFE=103.00

CONSTRUCT 5'x5'
CONCRETE STOOP
SEE DETAILS

CONSTRUCT 5'x5'
CONCRETE STOOP
SEE DETAILS

CONSTRUCT 5'x5'
CONCRETE STOOP
SEE DETAILS

CONSTRUCT 1.5'
CONCRETE RIBBON CURB
SEE DETAILS

CONSTRUCT 3' CURB TRANSITION
SEE DETAILS

CONSTRUCT CONCRETE SIDEWALK
SEE DETAILS

INSTALL WHEEL STOPS
SEE DETAILS

CONSTRUCT MODIFIED
TYPE F CURB & GUTTER
SEE DETAILS

CONSTRUCT ASPHALT
PARKING LOT
SEE DETAILS

CONSTRUCT 3' CURB TRANSITION
SEE DETAILS

CONSTRUCT 3' CURB TRANSITION
SEE DETAILS

SCHUBERT DRIVE
(66' PUBLIC RIGHT-OF-WAY)

30-15-30-6403-001-003
RCC TRADEWINDS LLC
MAIL: C/O NEWLINK MANAGEMENT GROUP
PO BOX 17710
RICHMOND, VA 23226
SITUS: 6601 N DAVIS HWY 32504
REGIONAL SHOP CTR.

RBA
REBOL-BATTLE & ASSOCIATES
Civil Engineers and Surveyors
2501 N. Ninth Avenue, Suite 300
Tallahassee, FL 32304
Telephone: 850-438-0409 Fax: 850-438-0448
E: 00005657 L: 07516

SITE LAYOUT &
DIMENSION PLAN

DR Horton
Office Building - EAST
406 SCHUBERT DRIVE
ESCAMBIA COUNTY, FLORIDA

REVISION	DATE	BY	APP.

NOT FOR CONSTRUCTION

PAULA A. BATTLE
No. 53126

Dr. By: CBD
Ch. By: JRR

Job No. 2018.301
Date: 6/16/2022

DRAWING No.

C2.0

SHEET 5 OF 15

This drawing is the property of Rebol-Battle & Associates and may not be reproduced without written permission.

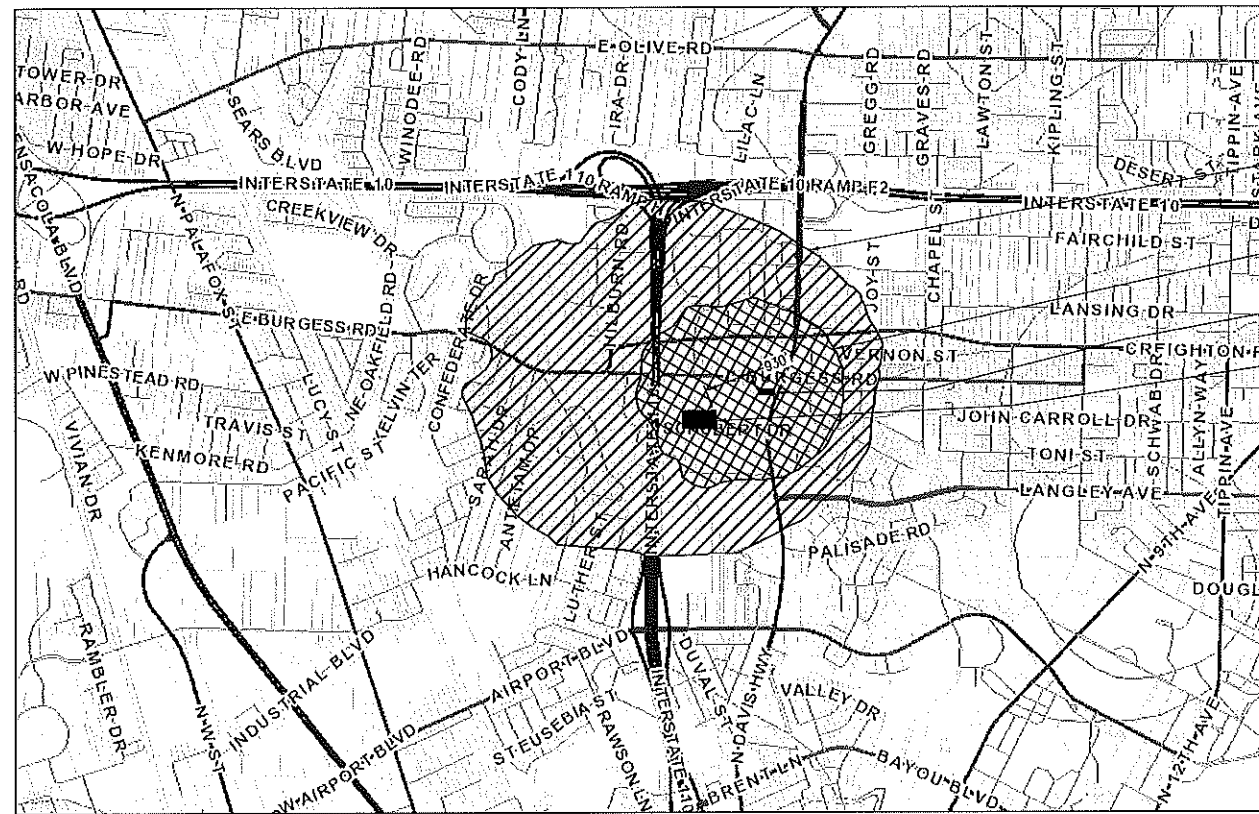

WELLHEAD PROTECTION MAP
N.T.S.

GROUNDWATER WELLHEAD PROTECTION NOTE:
THE ENTIRE SUBJECT PARCEL FALLS WITHIN THE 7 AND 20 YEAR TRAVEL TIME CONTOURS OF A PROTECTED (POTABLE) WELLHEADS. CONTRACTORS SHALL BE RESPONSIBLE FOR REPORTING SPILLS OF POTENTIALLY HAZARDOUS SUBSTANCES (I.E. GASOLINE, DIESEL FUEL, HYDRAULIC FLUID, CLEANING PRODUCTS, CHEMICALS, ETC.) TO THE APPROPRIATE STATE (FDEP STATE WARNING POINT 1-800-320-0519) AND LOCAL (ECUA- EMERALD COAST UTILITIES AUTHORITY (850) 476-5110 & ESCAMBIA COUNTY HEALTH DEPARTMENT/ENVIRONMENTAL HEALTH 595-6712) AGENCIES.

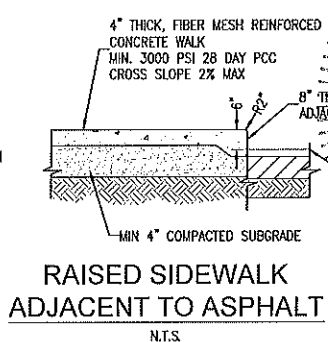
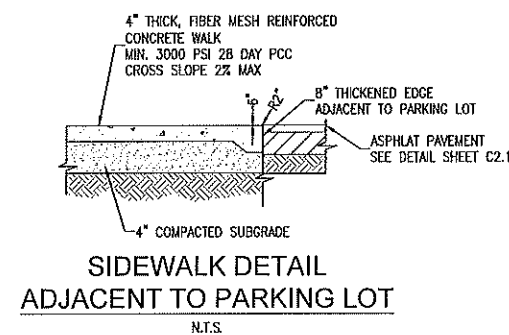
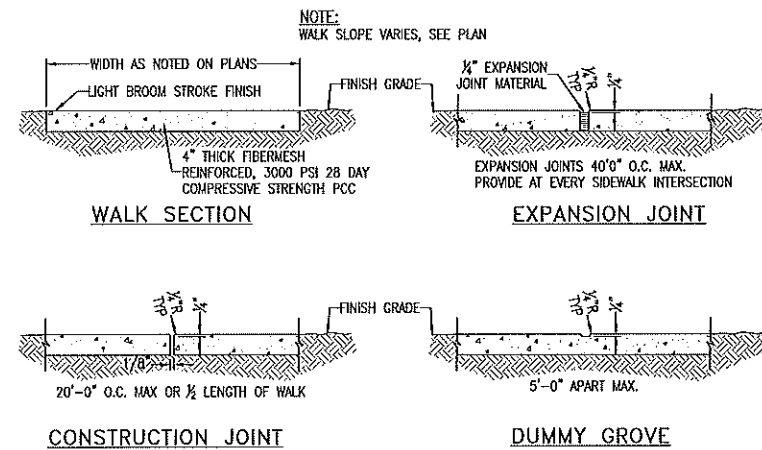
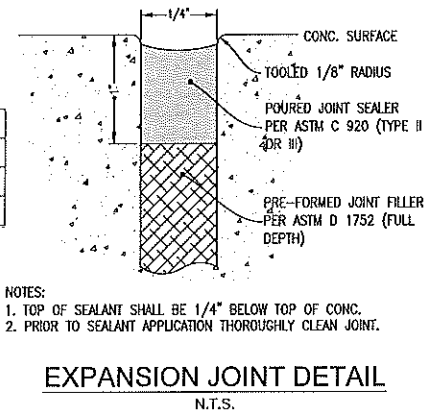
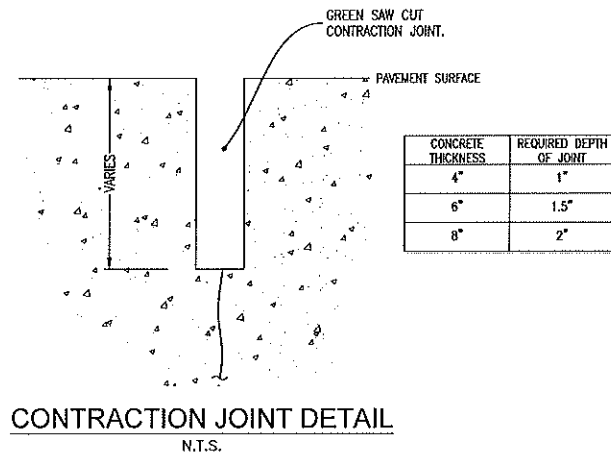

MODIFIED TYPE 'F' CURB & GUTTER
N.T.S.

NOTES:
1. WHEN USED ON HIGH SIDE OF ROADWAYS, THE CROSS SLOPE OF THE GUTTER SHALL MATCH THE CROSS SLOPE OF THE ADJACENT PAVEMENT AND THE THICKNESS OF THE LIP SHALL BE 6", UNLESS OTHERWISE SHOWN ON PLANS.
2. ALL CURB TO HAVE DUMMY JOINT AT 10' ON CENTER. MIN. DEPTH OF JOINT TO BE 2".
3. EXPANSION JOINTS ARE TO BE 30' ON CENTER. TYPICAL FOR ALL CURB.

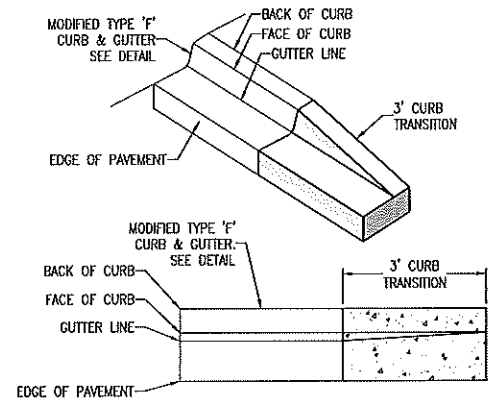

ON-SITE ASPHALT PAVEMENT DETAIL
N.T.S.

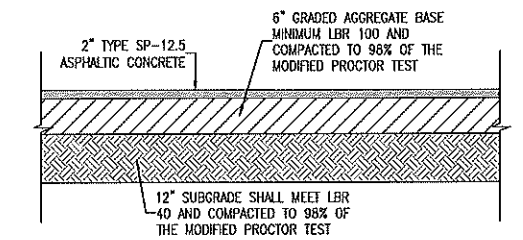

SITE DETAILS

DR Horton
Office Building - EAST
406 SCHUBERT DRIVE
ESCAMBIA COUNTY, FLORIDA

REVISION	DATE	BY	APP
1	6/16/22	PAUL A. BATTLE	PAUL A. BATTLE

NOT FOR CONSTRUCTION
6/16/22
PAUL A. BATTLE
No. 58128
D. By: CBD
Ck By: JRE
Job No.: 2018.301
Date: 6/16/2022
DRAWING No.
C2.1
SHEET 6 OF 15

RBA
REBOL-BATTLE & ASSOCIATES
Civil Engineers and Surveyors
2501 N. Ninth Avenue, Suite 300
Tampa, FL 33605
Telephone 850.438.0400 Fax 850.438.0448
E-mail: info@rebolbattle.com
EIN 0006957 LBT1916

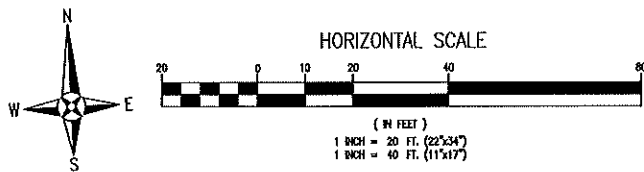

GROUNDWATER WELLHEAD PROTECTION NOTE:
THE ENTIRE SUBJECT PARCEL FALLS WITHIN THE 7 AND 20 YEAR TRAVEL TIME CONTOURS OF A PROTECTED (POTABLE) WELLHEADS. CONTRACTORS SHALL BE RESPONSIBLE FOR REPORTING SPILLS OF POTENTIALLY HAZARDOUS SUBSTANCES (I.E. GASOLINE, DIESEL FUEL, HYDRAULIC FLUID, CLEANING PRODUCTS, CHEMICALS, ETC.) TO THE APPROPRIATE STATE (FDEP STATE WARNING POINT 1-800-320-0519) AND LOCAL (ECUA- EMERALD COAST UTILITIES AUTHORITY (850) 476-5110 & ESCAMBA COUNTY HEALTH DEPARTMENT/ENVIRONMENTAL HEALTH 595-6712) AGENCIES.

FLOOD ZONE NOTE:
THE SUBJECT PROPERTY AS SHOWN HEREON IS LOCATED IN FLOOD ZONE 'X' (MINIMAL RISK AREAS OUTSIDE THE 1-PERCENT AND 2-PERCENT ANNUAL-CHANCE FLOOD PLAINS. NO BFEs OR BASE FLOOD DEPTHS ARE SHOWN WITHIN THESE ZONES), AS DETERMINED FROM THE FEDERAL EMERGENCY 120080, FIRM MAP PANEL NUMBER 12033C03806, MAP REVISION DATED SEPTEMBER 29, 2006. PRELIM MAPS JANUARY 27, 2017, MAP PANEL NUMBER 12033C0430J.

BM 19-01-320
ELEVATION = 106.20

DRAINAGE MANHOLE
TOP = 102.89'
INVERT E = 91.23'
INVERT W = 91.19'
INVERT N = 92.69'

LEGEND

	EXISTING ASPHALT
	EXISTING CONCRETE
	PROPOSED ASPHALT
	PROPOSED CONCRETE
	PROPOSED GRAVEL
	BOUNDARY LINE
	EASEMENT LINE
	LOT LINE
	RIGHT-OF-WAY LINE
	EXISTING CONTOUR
	PROPOSED CONTOUR
	UTILITY POLE
	LIGHT POLE
	TELEPHONE BOX
	BENCHMARK
	GUY ANCHOR
	FLOW ARROW
	EXISTING SPOT ELEVATION
	PROPOSED SPOT ELEVATION
	PROPOSED SPOT ELEVATION MEET EXISTING

GENERAL NOTES:

1. THE CONTRACTOR SHALL CONTROL STORMWATER DURING ALL PHASES OF CONSTRUCTION.
2. THE CONTRACTOR SHALL MAINTAIN RECORD DRAWINGS DURING CONSTRUCTION WHICH SHOW "AS-BUILT" CONDITIONS OF ALL WORK INCLUDING PIPING, DRAINAGE STRUCTURES, OUTLET STRUCTURES, DIMENSIONS, ELEVATIONS, GRADING, ETC. RECORD DRAWINGS SHALL BE PROVIDED TO THE ENGINEER OF RECORD PRIOR TO REQUESTING FINAL INSPECTION.
3. ALL ASPECTS OF THE STORMWATER/DRAINAGE COMPONENTS AND/OR TRANSPORTATION COMPONENTS SHALL BE COMPLETED PRIOR TO ISSUANCE OF A FINAL CERTIFICATE OF OCCUPANCY.
4. DISTURBED AREAS NOT SHOWN TO BE SOBBED OR PAVED SHALL BE SEEDED, MULCHED & FERTILIZED.
5. ALL NEW BUILDING ROOF DRAINS, DOWN SPOUTS, OR GUTTERS SHALL BE ROUTED TO CARRY ALL STORMWATER TO RETENTION/DETENTION AREAS.
6. ALL RIP-RAP FLUMES SHALL BE INSTALLED WITH A FILTER FABRIC INSTALLED UNDERNEATH FOR THE ENTIRE AREA OF THE RIP-RAP.
7. THE PROJECT ENGINEER SHALL PROVIDE TO ESCAMBA COUNTY AS-BUILT CERTIFICATION AND/OR DRAWINGS FOR VERIFICATION AND APPROVAL ONE WEEK PRIOR TO REQUESTING A FINAL INSPECTION AND CERTIFICATE OF OCCUPANCY.
8. NO DEVIATIONS OR REVISIONS FROM THESE PLANS BY THE CONTRACTOR SHALL BE ALLOWED WITHOUT PRIOR APPROVAL FROM BOTH THE DESIGN ENGINEER AND THE ESCAMBA COUNTY. ANY DEVIATIONS MAY RESULT IN DELAYS IN OBTAINING A CERTIFICATE OF OCCUPANCY.
9. THE CONTRACTOR SHALL INSTALL PRIOR TO THE START OF CONSTRUCTION AND MAINTAIN DURING CONSTRUCTION ALL SEDIMENT CONTROL MEASURES AS REQUIRED TO RETAIN ALL SEDIMENTS ON THE SITE. IMPROPER SEDIMENT MEASURES MAY RESULT IN CODE ENFORCEMENT VIOLATION(S).
10. RETENTION/DETENTION AREAS SHALL BE SUBSTANTIALLY COMPLETE PRIOR TO ANY CONSTRUCTION ACTIVITIES THAT MAY INCREASE STORMWATER RUNOFF RATES. THE CONTRACTOR SHALL CONTROL STORMWATER DURING ALL PHASES OF CONSTRUCTION AND TAKE ADEQUATE MEASURES TO PREVENT THE EXCAVATED POND FROM BLINDING DUE TO SEDIMENTS.
11. NOTIFY SUNSHINE UTILITIES 48 HOURS IN ADVANCE PRIOR TO DIGGING WITHIN RIGHT-OF-WAY. (1-800-432-4770)
12. THE DEVELOPER/CONTRACTOR SHALL RESHAPE PER PLAN SPECIFICATIONS, CLEAN-OUT ACCUMULATED SILT, AND STABILIZE RETENTION PONDS AT THE END OF CONSTRUCTION WHEN ALL DISTURBED AREAS HAVE BEEN STABILIZED AND PRIOR TO REQUEST FOR INSPECTION.
13. THE OWNER OR HIS AGENT SHALL ARRANGE/SCHEDULE WITH THE COUNTY A FINAL INSPECTION OF THE DEVELOPMENT UPON COMPLETION AND ANY INTERMEDIATE INSPECTIONS (595-3434). AS-BUILT CERTIFICATION IS REQUIRED PRIOR TO REQUEST FOR FINAL INSPECTION/APPROVAL.
14. THE PROJECT ENGINEER SHALL PROVIDE TO ESCAMBA COUNTY "AS-BUILT" RECORD DRAWINGS FOR VERIFICATION AND APPROVAL BY ESCAMBA COUNTY ONE WEEK PRIOR TO REQUESTING A FINAL INSPECTION AND CERTIFICATE OF OCCUPANCY, OR PROVIDE "AS-BUILT" CERTIFICATION THAT THE PROJECT CONSTRUCTION ADHERES TO THE PERMITTED PLANS AND SPECIFICATIONS. THE "AS-BUILT" CERTIFICATION OR THE "AS-BUILT" RECORD DRAWINGS MUST BE SIGNED, SEALED AND DATED BY A REGISTERED FLORIDA PROFESSIONAL ENGINEER.
15. THE OWNER/CONTRACTOR SHALL COORDINATE ANY ANTICIPATED COMMENCEMENT OF CONSTRUCTION WITH THE ENGINEER OF RECORD. AT LEAST 48 HOURS PRIOR TO CONSTRUCTION, THE OWNER IS RESPONSIBLE FOR SUBMITTING THE "CONSTRUCTION COMMENCEMENT NOTICE FORM" 62-346.900(3).
16. UPON SUBSTANTIAL COMPLETION, THE OWNER/CONTRACTOR SHALL NOTIFY THE ENGINEER OF RECORD. THE ENGINEER OF RECORD IS RESPONSIBLE FOR INSPECTION OF THE PERMITTED FACILITY FOR COMPLIANCE WITH THE APPROVED PERMIT. THE ENGINEER OF RECORD SHALL BE RESPONSIBLE FOR SUBMITTING THE "AS BUILT CERTIFICATION FORM" 62-346.900(4) WITHIN 30 DAYS AFTER WORK IS DEEMED COMPLETE.
17. THE ENGINEER OF RECORD SHALL BE RESPONSIBLE FOR SUBMITTING THE "REQUEST FOR CONVERSION OF STORMWATER MANAGEMENT PERMIT CONSTRUCTION PHASE TO OPERATION AND MAINTENANCE PHASE FORM" 62-346.900(6). THIS FORM SHALL BE SUBMITTED CONCURRENTLY WITH THE AS BUILT CERTIFICATION.
18. THE OPERATION AND MAINTENANCE OF THE FACILITY WILL BE THE RESPONSIBILITY OF THE OWNER, AS IN ACCORDANCE WITH THE APPROVED PERMIT.
19. ALL DISTURBED AREAS WHICH ARE NOT PAVED SHALL BE STABILIZED WITH SEEDING, FERTILIZER AND MULCH, HYDROSEED AND/OR SOD.

SEE SHEET C3.1
FOR CONTINUATION

LAND DISTURBING NOTE:
ALL TREES ARE TO REMAIN ON-SITE AND ALL LAND DISTURBING ACTIVITIES, INCLUDING THE PLACEMENT OF FILL/FILL MATERIALS, GRADING, EXCAVATING, ETC. SHALL NOT OCCUR UNTIL SUCH TIME AS APPROPRIATE PERMIT(S) ARE ISSUED FOR THE PROPOSED WORK.

SCHUBERT DRIVE
(66' PUBLIC RIGHT-OF-WAY)

POINT OF BEGINNING

RBA
REBOL-BATTLE & ASSOCIATES
Civil Engineers and Surveyors
2801 N. Ninth Avenue, Suite 300
Panama City, Florida 32409
Telephone 850.438.0400 Fax 850.438.0448
EIR 00006557 1.87516

GRADING & DRAINAGE PLAN

DR Horton
Office Building - EAST
406 SCHUBERT DRIVE
ESCAMBA COUNTY, FLORIDA

DATE	REVISION

NOT FOR CONSTRUCTION
6/16/22
PAULA BATTLE, P.E.
No. 53128

Dr. By: CRD
Ck By: JRR
Job No.: 2018.301
Date: 6/16/2022

DRAWING No.

C3.0
SHEET 7 OF 15

This drawing is the property of Rebol-Battle & Associates, and may not be reproduced without written permission.

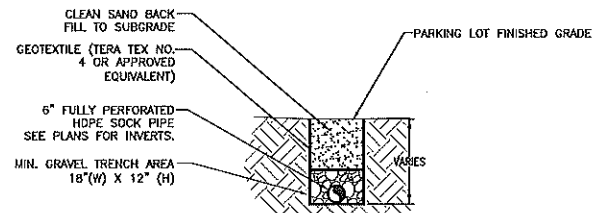

FRENCH DRAIN DETAIL
N.T.S.

- NOTES:
1. THE GRAVEL BED SHALL BE WASHED #4 STONE WITH NO FINES.
2. THE GRAVEL BED SHALL BE COMPLETELY SURROUNDED WITH FILTER FABRIC.

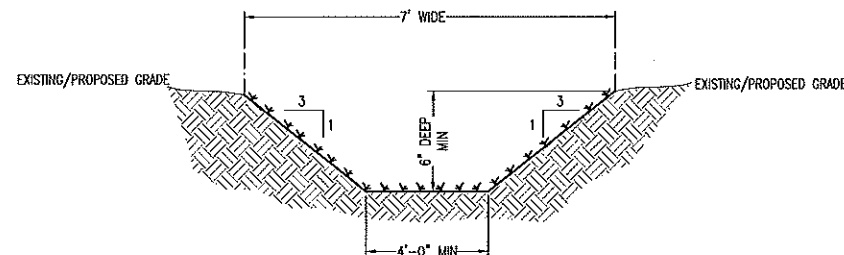

NOTE:
THE ENTIRE BANK SLOPE AND BOTTOM SHALL BE SODDED IN A MANNER TO GUARANTEE HEALTHY GRASS GROWTH (FREE FROM NOXIOUS WEEDS) SUCH AS ST. AUGUSTINE, CENTPEDE OR OTHER SUITABLE GRASS.

DRAINAGE DITCH CROSS SECTION
N.T.S.

GROUNDWATER WELLHEAD PROTECTION NOTE:
THE ENTIRE SUBJECT PARCEL FALLS WITHIN THE 7 AND 20 YEAR TRAVEL TIME CONTOURS OF A PROTECTED (POTABLE) WELLHEADS. CONTRACTORS SHALL BE RESPONSIBLE FOR REPORTING SPILLS OF POTENTIALLY HAZARDOUS SUBSTANCES (I.E. GASOLINE, DIESEL FUEL, HYDRAULIC FLUID, CLEANING PRODUCTS, CHEMICALS, ETC.) TO THE APPROPRIATE STATE (FDEP STATE WARNING POINT 1-800-320-0519) AND LOCAL (ECUA- EMERALD COAST UTILITIES AUTHORITY (850) 476-5110 & ESCAMBIA COUNTY HEALTH DEPARTMENT/ENVIRONMENTAL HEALTH 595-6712) AGENCIES.

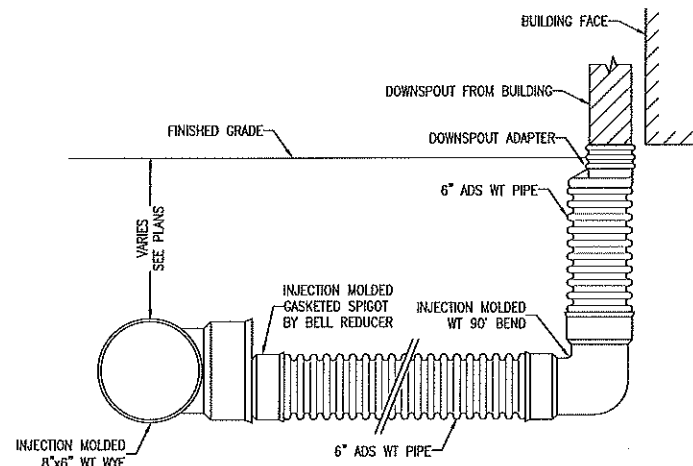
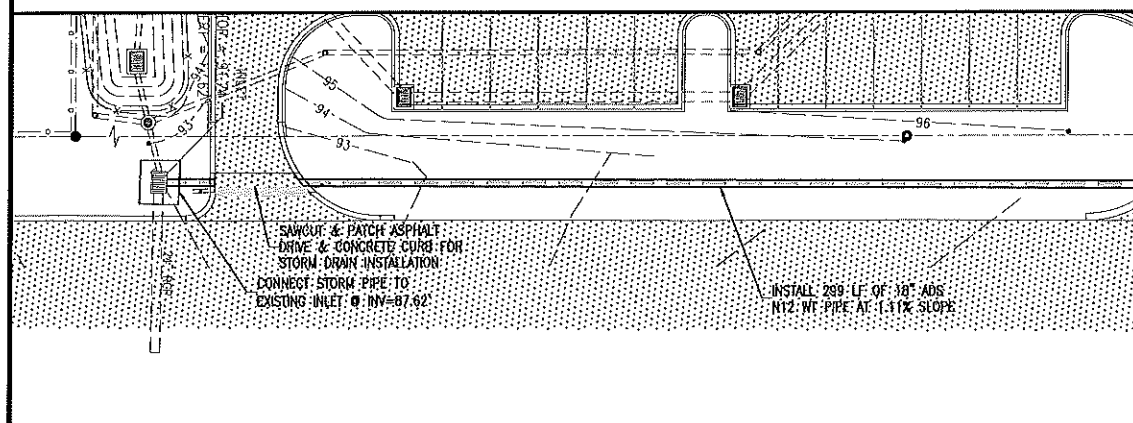

DOWNSPOUT CONNECTION DETAIL
N.T.S.

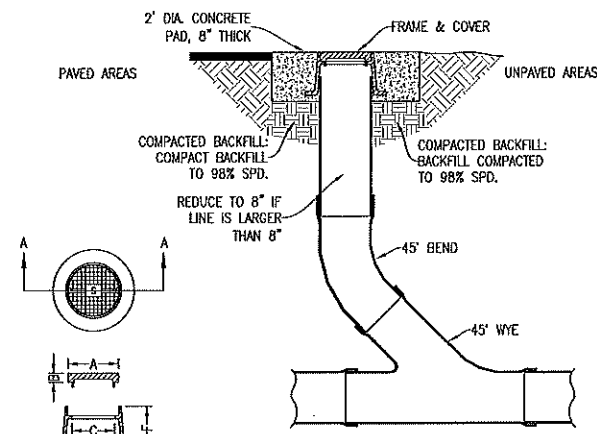

CLEANOUT DETAIL
N.T.S.

SOLID LID	A	B	C	E	F
R-1792-AL	10 3/4"	1 1/2"	8 2"	14 2"	4"
R-1792-BL	13 3/4"	1 1/2"	11 2"	17 2"	4"

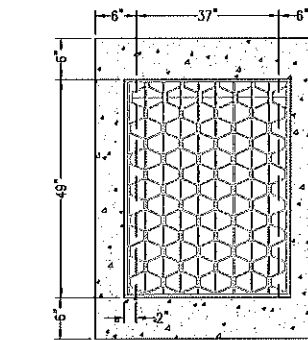

FDOT TYPE 'D' INLET
N.T.S.

- NOTES:
1. MANHOLE SHALL CONFORM TO A.S.T.M. C 478 SPECIFICATIONS WITH 4000 PSI CONCRETE.
2. DIAMETER OF OPENING FOR PIPE SHALL BE 1" LARGER DIAMETER THAN BELL OF THE PIPE BEING USED.
3. JOINTING COMPOUND SHALL BE RAM NECK, TYPE 1, ROPE FORM PLASTIC GASKET OR EQUAL.
4. ALL PATCHING TO BE DONE WITH HYDRAULIC CEMENT. NO MORTAR REPAIRS PERMITTED.
5. CONCRETE TO BE 2500 P.S.I., REINFORCING STEEL TO BE A.S.T.M. A 615 GRADE 60 OR PROVIDE PRE-CAST MANHOLE BASE SECTION IN CONFORMANCE WITH ASTM C-478.
6. SEAL WITH A-LOK, KORE-N-SEAL OR LOCK-JOINT.
7. CAST IN PLACE MANHOLE MAY BE ALLOWED IN PRE-APPROVED LOCATIONS.

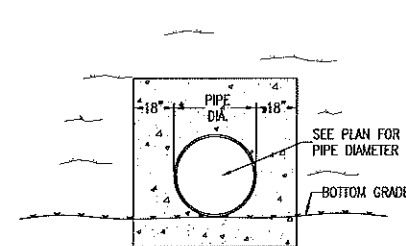

TYPICAL SECTION

NOTE:
CUT DRAIN PIPE ENDS TO MITERED SECTIONS. COMPACT SOIL ADJACENT TO ENDS AND SOD ACCORDINGLY. ALSO, COMPACT SOIL LIFT COVERING DRAIN PIPES AND SOD ACCORDINGLY.

MITERED END SECTION
N.T.S.

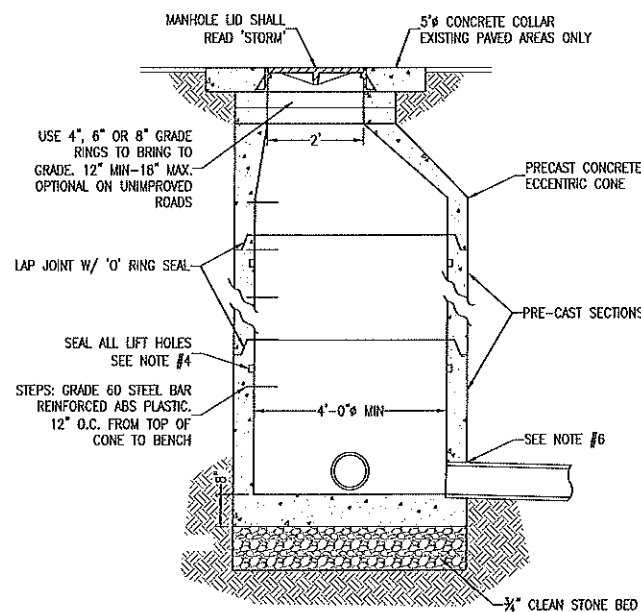

STORMWATER JUNCTION BOX DETAIL
N.T.S.

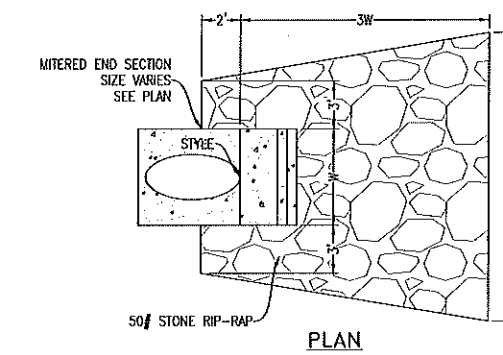

RIP-RAP DETAIL
N.T.S.

REVISION	DATE	BY	APP'D

REVISION	DATE	BY	APP

NOT FOR CONSTRUCTION

PAULA BATTLE R.E.
 No. 53125

Dr. By: CBD
 CR By: JRR
 Job No.: 2018.301
 Date: 6/16/2022

DRAWING No.

C3.2
 SHEET 9 OF 15

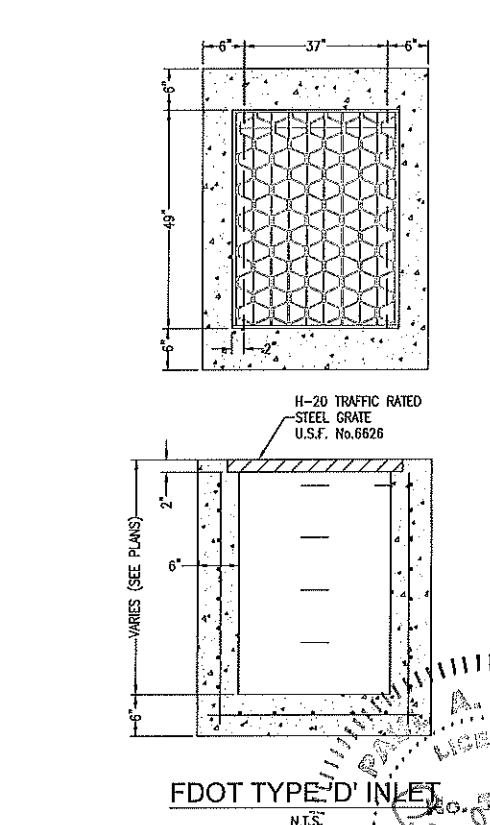
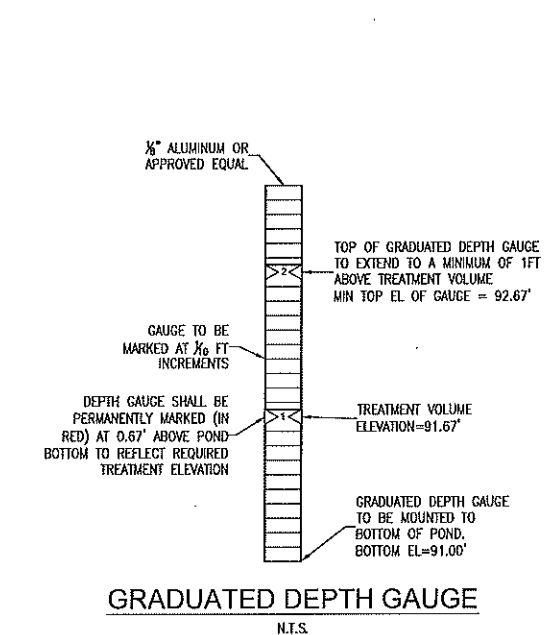
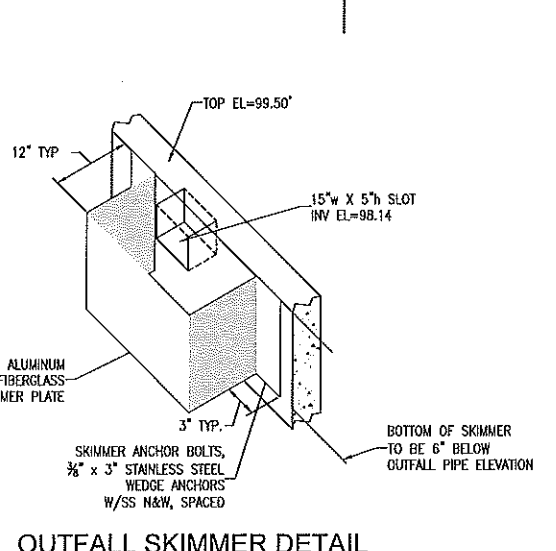
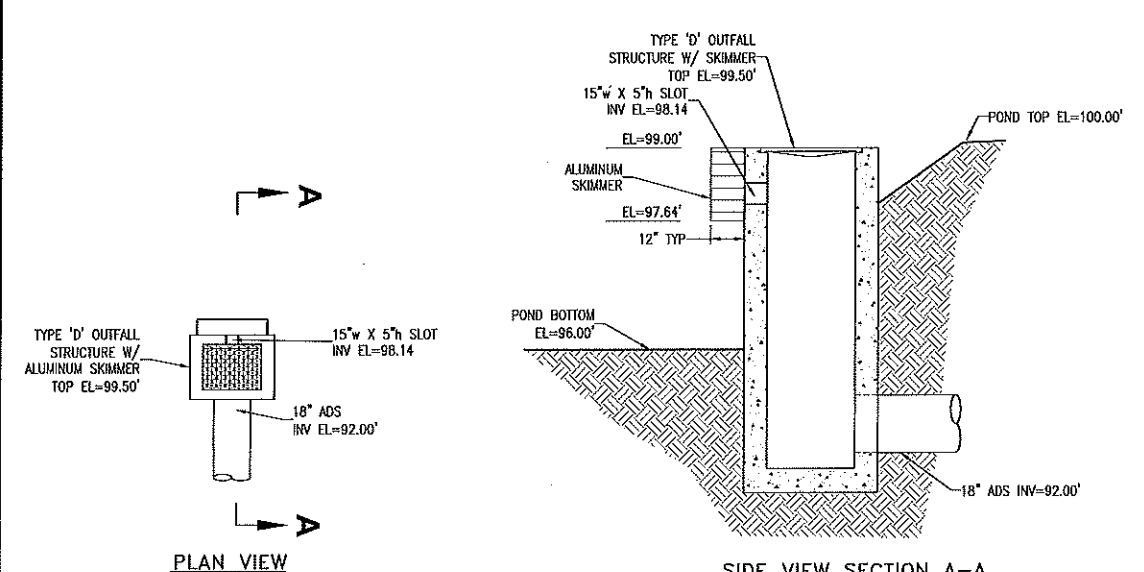
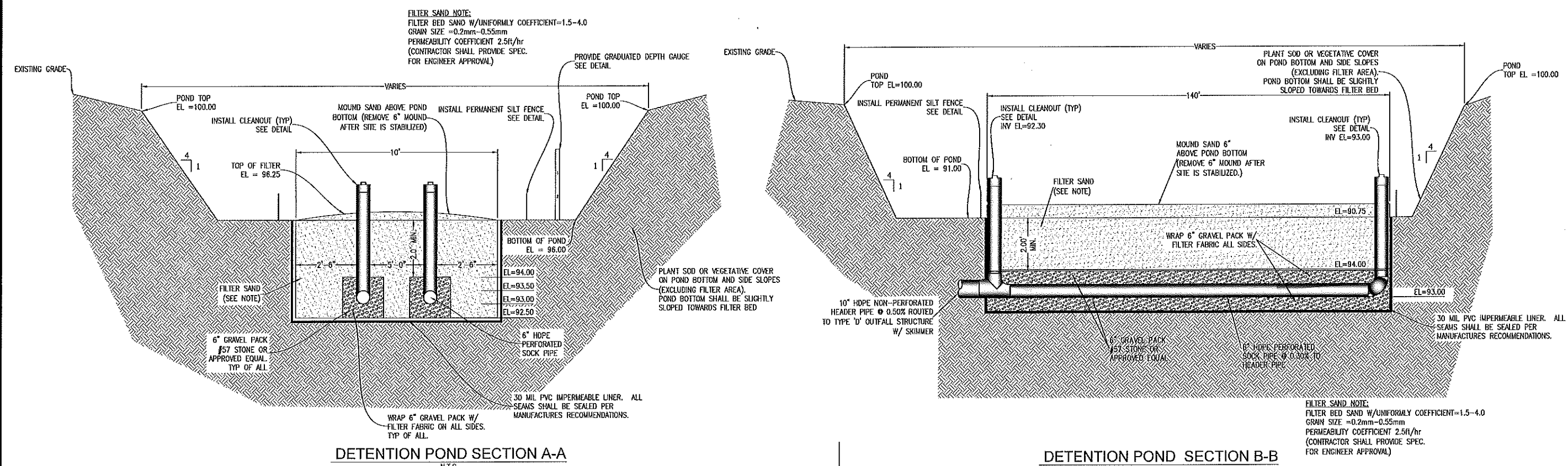

GROUNDWATER WELLHEAD PROTECTION NOTE:
 THE ENTIRE SUBJECT PARCEL FALLS WITHIN THE 7 AND 20 YEAR TRAVEL TIME CONTOURS OF A PROTECTED (POTABLE) WELLHEADS. CONTRACTORS SHALL BE RESPONSIBLE FOR REPORTING SPILLS OF POTENTIALLY HAZARDOUS SUBSTANCES (I.E. GASOLINE, DIESEL FUEL, HYDRAULIC FLUID, CLEANING PRODUCTS, CHEMICALS, ETC.) TO THE APPROPRIATE STATE (FDEP STATE WARNING POINT 1-800-320-0519) AND LOCAL (ECUA- EMERALD COAST UTILITIES AUTHORITY (850) 476-5110 & ESCAMBA COUNTY HEALTH DEPARTMENT/ENVIRONMENTAL HEALTH 595-6712) AGENCIES.

This drawing is the property of Rebol-Battle & Associates and may not be reproduced without written permission.

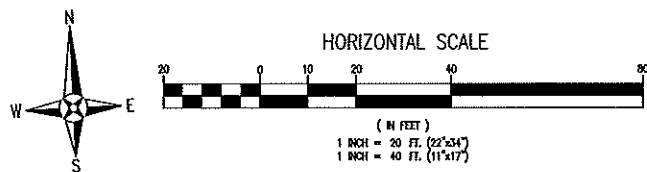

LEGEND	
	EXISTING ASPHALT
	EXISTING CONCRETE
	PROPOSED ASPHALT
	PROPOSED CONCRETE
	EXISTING CHAIN LINK FENCE
	EXISTING WOODEN FENCE
	BOUNDARY LINE
	EASEMENT LINE
	LOT LINE
	RIGHT-OF-WAY LINE
	WATER LINE
	SEWER LINE (GRAVITY)
	FORCE MAIN
	OVERHEAD UTILITIES
	BURIED TELEPHONE LINE
	GAS LINE
	BURIED ELECTRIC LINE
	BURIED FIBER OPTIC CABLE
	BURIED TV LINE
	BENCHMARK
	FIRE HYDRANT
	UTILITY POLE
	GUY ANCHOR
	LIGHT POLE
	TELEPHONE BOX
	GAS VALVE
	WATER METER
	WATER VALVE
	CLEANOUT
	SEWER MANHOLE
	STORMWATER MANHOLE

- UTILITY NOTES:**
- IT IS THE CONTRACTOR'S RESPONSIBILITY TO DETERMINE THE EXACT LOCATION AND DEPTH OF EXISTING UTILITIES AND TO DETERMINE IF OTHER UTILITIES WILL BE ENCOUNTERED DURING THE COURSE OF THE WORK AND TAKE WHATEVER STEPS NECESSARY TO PROVIDE FOR THEIR PROTECTION.
 - THE CONTRACTOR SHALL COORDINATE WITH ECUA, GULF POWER, OR ANY OTHER UTILITY COMPANIES HAVING JURISDICTION FOR REMOVAL/RELOCATION AND/OR PROTECTION OF EXISTING UTILITY POLES, AERIAL LINES, FIRE HYDRANTS, AND OTHER UTILITIES AS NECESSARY TO COMPLETE CONSTRUCTION.
 - ALL NEW WATER LINES SHALL BE CLEANED, DISINFECTED, PRESSURE TESTED, AND BACTERIOLOGICALLY CLEANED FOR SERVICE IN ACCORDANCE WITH THE LATEST AWWA STANDARDS AND THE FLORIDA DEPARTMENT OF ENVIRONMENTAL PROTECTION RULES AND REGULATIONS.
 - ALL WATER MAINS SHALL BE NSF APPROVED FOR POTABLE WATER USE.
 - MAINTAIN 18 INCH MINIMUM VERTICAL SEPARATION BETWEEN ALL POTABLE WATER MAINS AND SANITARY SEWER GRAVITY LINES. (WATER ABOVE SEWER).
 - THE TOP OF ALL CLEANOUTS SHALL BE FLUSH WITH THE PAVEMENT OR, WHEN NOT IN THE PAVEMENT, FLUSH WITH THE FINISH GRADE. CONNECTION POINTS FOR UTILITIES SHALL BE CLEARLY MARKED FOR FUTURE BUILDING CONNECTION. COORDINATE WITH THE PLUMBING CONTRACTOR.
 - ALL WATER AND SEWER WORK SHALL BE IN ACCORDANCE WITH THE LATEST EDITION OF THE ECUA ENGINEERING MANUAL.
 - ADEQUATE PROVISIONS SHALL BE MADE FOR THE FLOW OF SEWERS, DRAINS AND WATER COURSES ENCOUNTERED DURING CONSTRUCTION.
 - THE CONTRACTOR SHALL NOTIFY THE APPROPRIATE UTILITY COMPANIES 72 HOURS (3 BUSINESS DAYS) PRIOR TO BEGINNING CONSTRUCTION.
 - ALL NEW WATER AND SEWER SERVICE LINES SHALL HAVE A MINIMUM COVER OF 30 INCHES (MAXIMUM 36"), UNLESS OTHERWISE NOTED.
 - THE CONTRACTOR IS TO RESTORE ALL DISTURBED RIGHTS-OF-WAY IN ACCORDANCE WITH ESCAMBIA COUNTY AND THE ECUA GUIDELINES.
 - THE CONTRACTOR SHALL COORDINATE WITH THE PLUMBING CONTRACTOR FOR BUILDING UTILITY CONNECTIONS.
 - ALL CONNECTIONS TO THE ECUA WATER AND SEWER SYSTEM SHALL BE MADE WITH ECUA PERSONNEL PRESENT.
 - ANY REMOVAL OR RELOCATION OF ECUA WATER/SEWER UTILITIES MUST BE APPROVED IN WRITING PRIOR TO THE WORK BEING DONE.

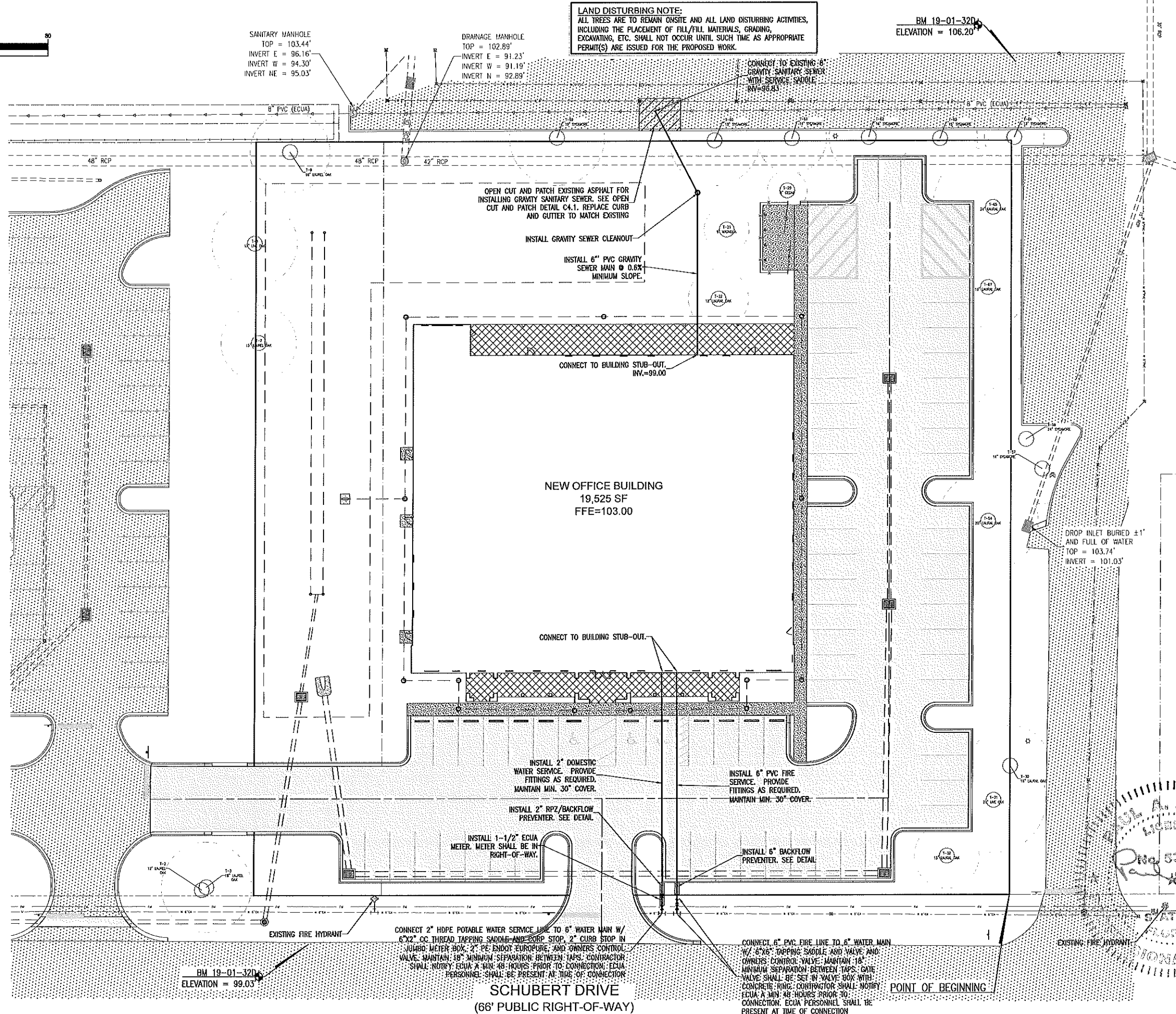

RBA

REBOL-BATTLE & ASSOCIATES

Civil Engineers and Surveyors

2501 N. Ninth Avenue, Suite 300
Tampa, FL 33605
Telephone 855.458.0440 Fax 855.438.0448
E8 00009857 LB7916

UTILITY PLAN

DR Horton

Office Building - EAST

406 SCHUBERT DRIVE

ESCAMBIA COUNTY, FLORIDA

REVISION	DATE	BY	APP'D

NOT FOR CONSTRUCTION

6/16/22

PAUL A. BATTLE, P.E.
No. 63126

DR By: QBD
CK By: JRR
Job No.: 2018.301
Date: 6/16/2022

DRAWING No.

C4.0

SHEET 10 OF 15

This drawing is the property of Rebol-Battle & Associates, and may not be reproduced without written permission.

ESCAMBIA COUNTY PATCH DETAILS

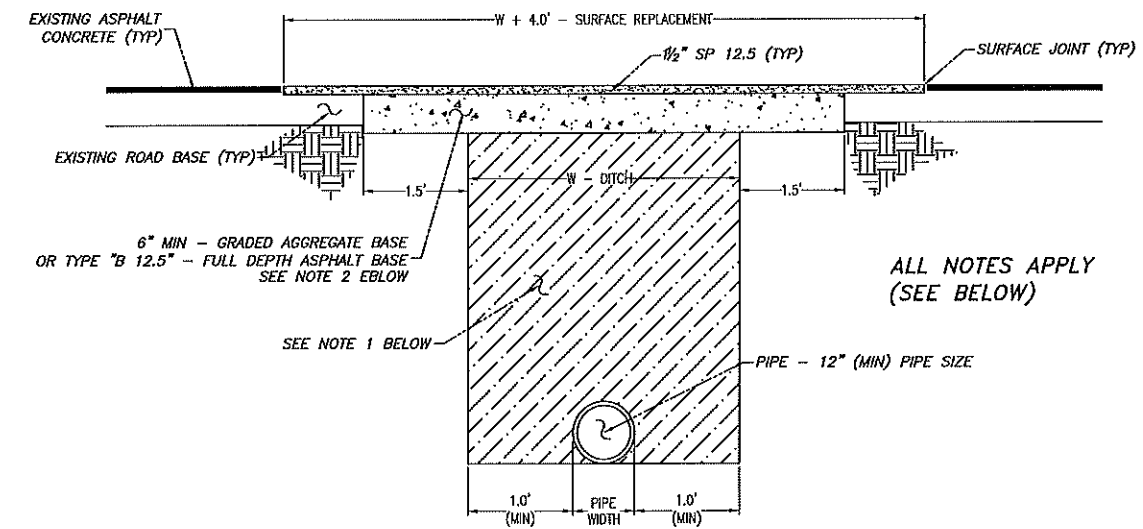

PAVED ROAD (LARGE PATCH) DETAIL
FOR LATERAL CUTS
NOT TO SCALE

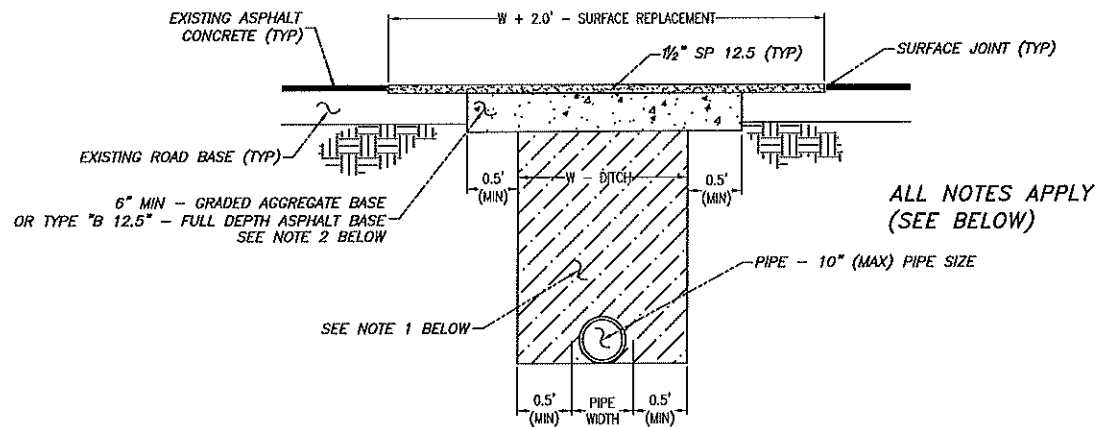

PAVED ROAD (SMALL PATCH) DETAIL
FOR LATERAL CUTS
NOT TO SCALE

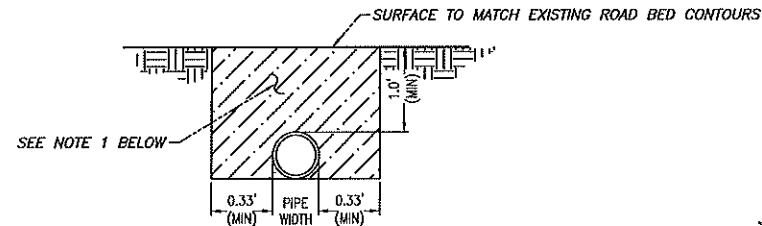

DIRT ROAD PATCH DETAIL
NOT TO SCALE

NOTES:

1. DIRT ROAD PATCH WORK SUB BASE MATERIAL SHALL BE PLACED IN NOT MORE THAN 8" LIFTS. EACH LAYER TO BE TAMPED TO A MINIMUM COMPACTION OF 98% MODIFIED PROCTOR TEST WITH 40 LBR.
2. GRADED AGGREGATE BASE SHALL BE COMPACTED TO A MIN LBR 100.
3. ROAD CUTS SHALL BE MECHANICALLY SAW CUT TO FORM A SURFACE PAVEMENT JOINT AND TACK COATED ALONG THE FACE OF CUT JOINTS PRIOR TO ASPHALT PLACEMENT.
4. LONGITUDINAL ROAD CUTS OF LESS THAN ONE-HALF PAVEMENT WIDTH TO BE PATCHED SAME AS LATERAL PATCH. LONGITUDINAL ROAD CUTS ONE-HALF OR GREATER TO BE PATCHED WITH SAME BASE MATERIAL AND ENTIRE ROAD WIDTH RESURFACED.

RBA

REBOL-BATTLE & ASSOCIATES
Civil Engineers and Surveyors
2801 N. Ninth Avenue, Suite 300
Panama City, Florida 32405
Telephone 850.438.0400 Fax 850.438.0448
EB 00008657 LB7915

UTILITY DETAILS

DR Horton
Office Building - EAST
406 SCHUBERT DRIVE
ESCAMBIA COUNTY, FLORIDA

REVISION	DATE	BY	APP'D

NOT FOR CONSTRUCTION

PAULA A. BATTLE
No. 53126
6/16/2022
PROFESSIONAL SEAL
STATE OF FLORIDA

Dr. By: GBD
Chk By: JRR
Job No. 2018.301
Date: 6/16/2022

DRAWING No.
C4.1
SHEET 10 OF 15

This drawing is the property of Rebol-Battle & Associates and may not be reproduced without written permission.

LEGEND

[Symbol]	EXISTING ASPHALT
[Symbol]	EXISTING CONCRETE
[Symbol]	PROPOSED ASPHALT
[Symbol]	PROPOSED CONCRETE
[Symbol]	EXISTING CHAIN LINK FENCE
[Symbol]	EXISTING WOODEN FENCE
[Symbol]	BOUNDARY LINE
[Symbol]	LOT LINE
[Symbol]	RIGHT-OF-WAY LINE

LEGEND

[Symbol]	EXISTING TREE
[Symbol]	DENOTES PROPOSED PARKING ROW TERMINUS TREE. SOUTHERN MAGNOLIA. TYP. OF 11. (MIN. 2.5" DIAMETER AT BREAST HEIGHT)
[Symbol]	DENOTES PROPOSED MITIGATION TREE. CYPRESS TYP. OF 10 (MIN. 2.5" DIAMETER AT BREAST HEIGHT)
[Symbol]	DENOTES PROPOSED MITIGATION TREE. LIVE OAK TYP. OF 11 (MIN. 2.5" DIAMETER AT BREAST HEIGHT)

FLOOD ZONE NOTE:
THE SUBJECT PROPERTY AS SHOWN HEREON IS LOCATED IN FLOOD ZONE 'X'. (MINIMAL RISK AREAS OUTSIDE THE 1-PERCENT AND 2-PERCENT-ANNUAL-CHANCE FLOOD PLAINS. NO BFEs OR BASE FLOOD DEPTHS ARE SHOWN WITHIN THESE ZONES), AS DETERMINED FROM THE FEDERAL EMERGENCY 120680, FIRM MAP PANEL NUMBER 12033C03800, MAP REVISION DATED SEPTEMBER 29, 2006. PRELIM MAPS JANUARY 27, 2017, MAP PANEL NUMBER 12033C0430J.

- LANDSCAPE NOTES:**
1. NO UN-PERMITTED GRADING OR CLEARING BY HEAVY EQUIPMENT SHOULD HAPPEN UNDER THE DRIPLINE OF PROTECTED TREES TO REMAIN ON THE SITE.
 2. STORAGE OF HEAVY EQUIPMENT SHALL NOT OCCUR UNDER THE DRIPLINE OF PROTECTED TREES ON SITE.
 3. NO PROTECTED TREES INDICATED FOR PRESERVATION SHALL BE REMOVED, DESTRUCTIVELY DAMAGED, MUTILATED, RELOCATED, DISFIGURED, DESTROYED, CUT DOWN OR EXCESSIVELY PRUNED.
 4. ALL TREES SHALL BE AT LEAST 2.5" DIAMETER MEASURED AT DBH AT TIME OF PLANTING AND SHALL BE NATIVE & FL GRADE 1 OR BETTER.
 5. ALL DISTURBED AREAS SHALL BE STABILIZED WITH SEED & MULCH AND/OR SOD.
 6. ALL DISTURBED AREAS WITHIN THE RIGHT OF WAY TO BE SODDED WITH BERMUDA GRASS.
 6. FOR VIABILITY OF PROTECTED TREES REMAINING ON SITE, THE ROOTS OF 1" DIAMETER OR GREATER SHALL BE CUT CLEANLY WITH APPROPRIATE EQUIPMENT. DO NOT USE EQUIPMENT THAT PULLS AND SHATTERS ROOTS (E.G. BACKHOE). ROOTS SHALL BE PRUNED TO A DEPTH OF 18" BELOW THE EXISTING GRADE OR TO A DEPTH OF DISTURBANCE IF LESS THAN 18" FROM EXISTING GRADE.
 7. MAXIMUM PERCENTAGE OF ANY ONE SPECIES PLANTED FOR 20-49 TREES IS 40%.
 8. ALL ADEQUATE TREE PROTECTION MEASURES AND BARRICADES SHALL BE INSTALLED PRIOR TO SITE DISTURBANCE AND MAINTAINED IN GOOD WORKING ORDER UNTIL PROJECT IS COMPLETE AND SITE BECOMES STABILIZED.

- STRIPPING & SIGN NOTES:**
1. ALL PAVEMENT MARKINGS AND STRIPING SHALL BE THERMOPLASTIC AND INSTALLED ACCORDING TO FDOT STANDARD INDEX 17346.
 2. ALL NEEDED STRIPING DESTROYED DURING CONSTRUCTION SHALL BE RE-STRIPED ACCORDING TO FDOT STANDARD INDEX 17346.
 3. ALL LANES MUST BE OPEN FOR TRAFFIC DURING AN EVACUATION NOTICE OF A HURRICANE OR OTHER CATASTROPHIC EVENT AND SHALL REMAIN OPEN FOR THE DURATION OF THE EVACUATION OR EVENT AS DIRECTED BY THE LOCAL MAINTENANCE ENGINEER OR HIS DESIGNEE.
 4. ALL SIGNS SHALL BE INSTALLED PER FDOT STANDARD INDEX 11865, WIND ZONE No.1.

REPLACEMENT RATIO: (DSM 2-5.2 (a))
TOTAL PROTECTED TREE TRUNK DIAMETER (DBH) REMOVED = 719 INCHES
719 X 0.50 = 359.5 INCHES. TOTAL CALIPER REPLACEMENT = 360 INCHES

REPLACEMENT LIMITS: (DSM 2-5.2 (c))
TOTAL TREE REPLACEMENT FOR NON-HERITAGE TREES NEED NOT EXCEED 25 CALIPER INCHES PER DEVELOPMENT SITE ACRE.
TOTAL DEVELOPMENT SITE = 2.08 ACRE X 25 = 52
REPLACEMENT LIMITS = 52 INCHES

TOTAL 2.5 INCH TREES REQUIRED = 20.8 = 21 TREES. A TOTAL OF 52 CALIPER INCHES ARE TO BE REPLACED/PLANTED USING A MINIMUM 2.5 CALIPER INCH NATIVE, CANOPY REPLACEMENT/MITIGATION TREE. MAXIMUM PERCENTAGE OF ANY ONE SPECIES PLANTED IN DEVELOPMENT FOR 20-49 TREES IS 40%.

SEE SHEET C5.0 FOR MITIGATION TREE LOCATIONS.

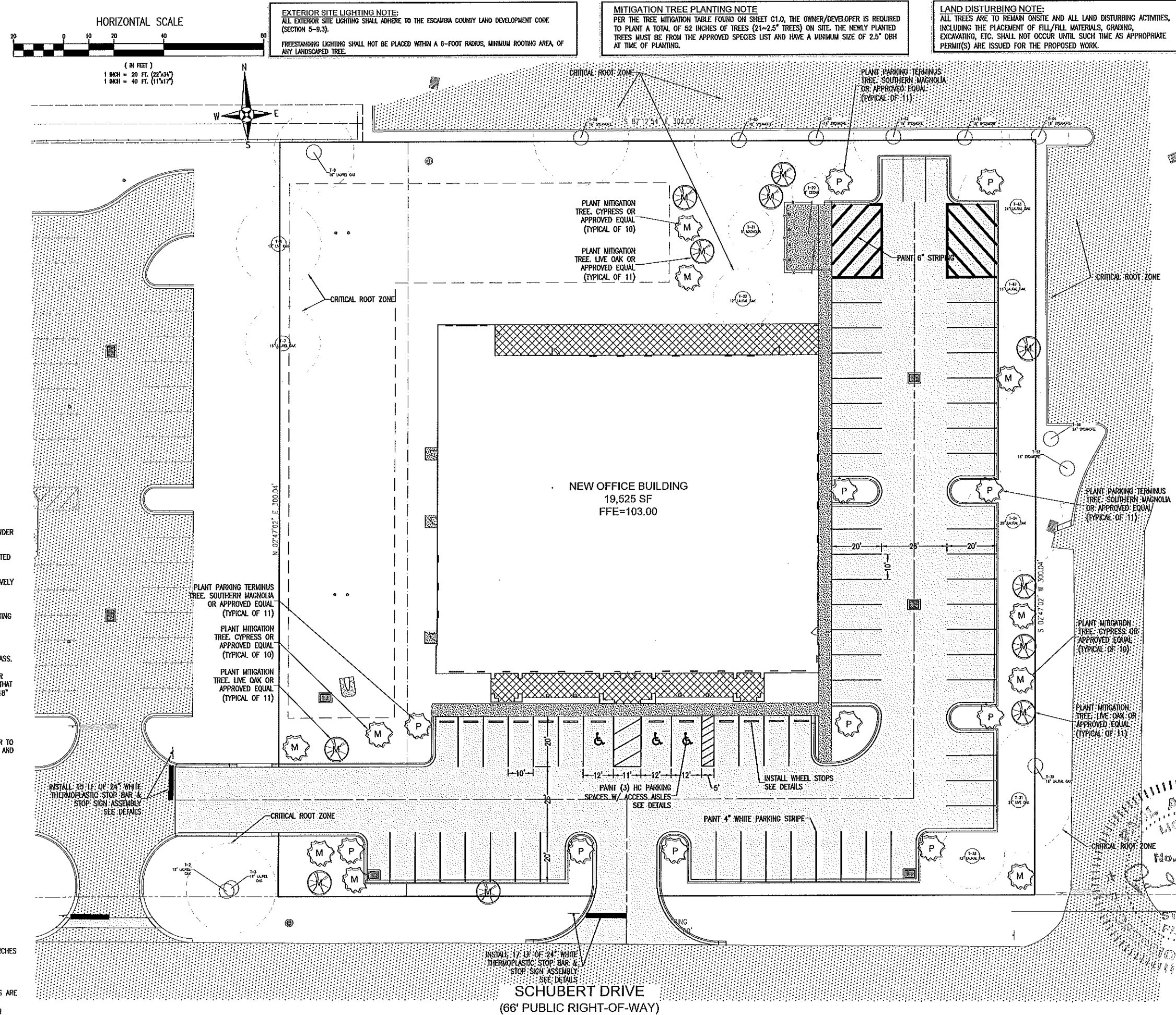

RBA
REBOL-BATTLE & ASSOCIATES
Civil Engineers and Surveyors
2001 N. Ninth Avenue, Suite 300
Panama City, Florida 32409
Telephone 850.438.0400 Fax 850.438.0448
E-mail: RBA@RBA-FLA.COM
EIT 00006557 LB7516

LANDSCAPE, STRIPING AND SIGNAGE PLAN

DR Horton
Office Building - EAST
406 SCHUBERT DRIVE
ESCAMBIA COUNTY, FLORIDA

REVISION	DATE	BY	CHKD
1	6/16/22	Paula Battle	JRR

NOT FOR CONSTRUCTION
No. 53126
6/16/22
Paula Battle
No. 53126

Dr. By: CBD
CR By: JRR
Job No.: 2018.301
Date: 6/16/2022
DRAWING No.

C5.0
SHEET 11 OF 16

This drawing is the property of Rebol-Battle & Associates and may not be reproduced without written permission.

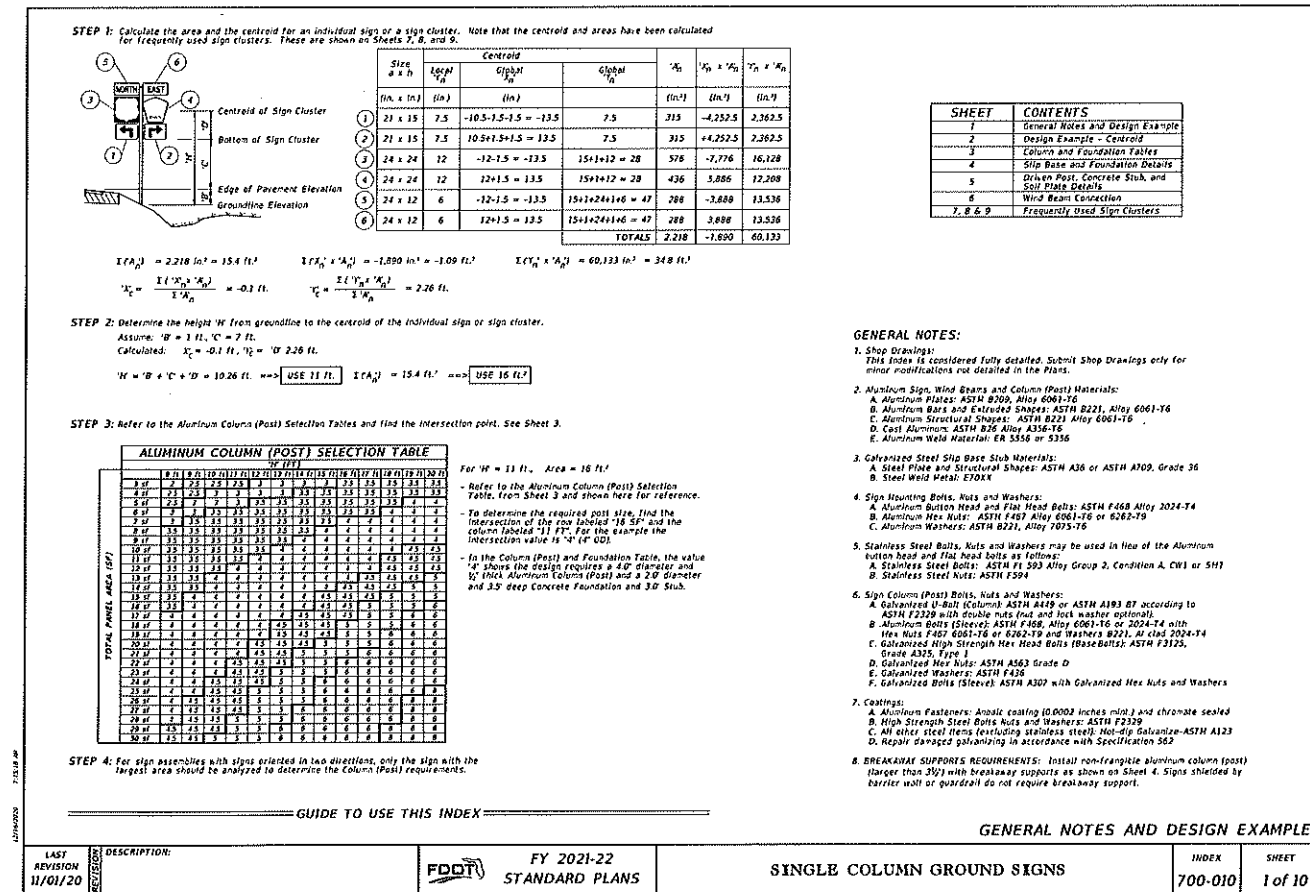



BUILDING ELEVATIONS

DR Horton
Office Building - EAST
406 SCHUBERT DRIVE
ESCAMBIA COUNTY, FLORIDA

[illegible]

This drawing is the property of Kabbani-Hallie & Associates and may not be reproduced without written permission.

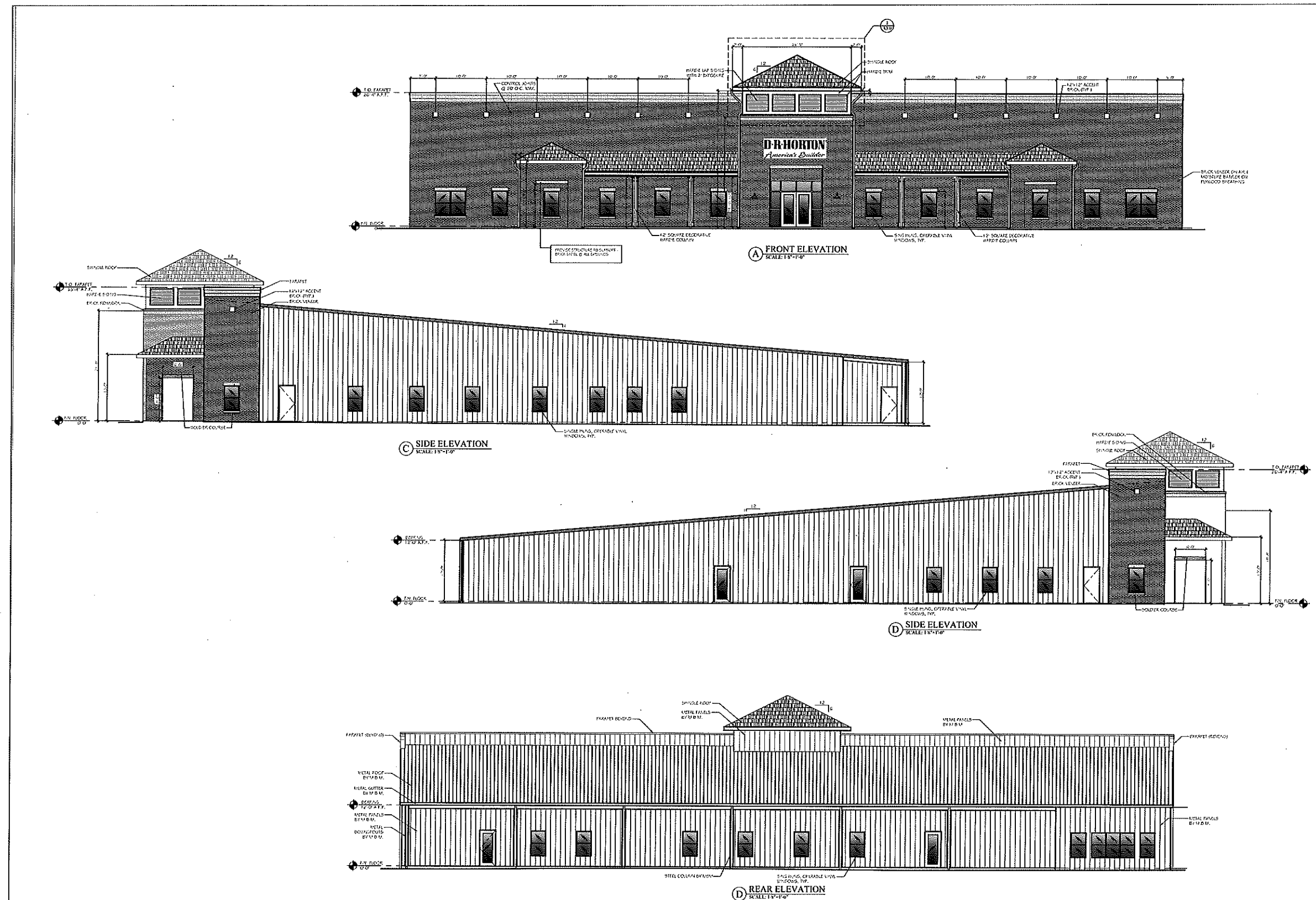

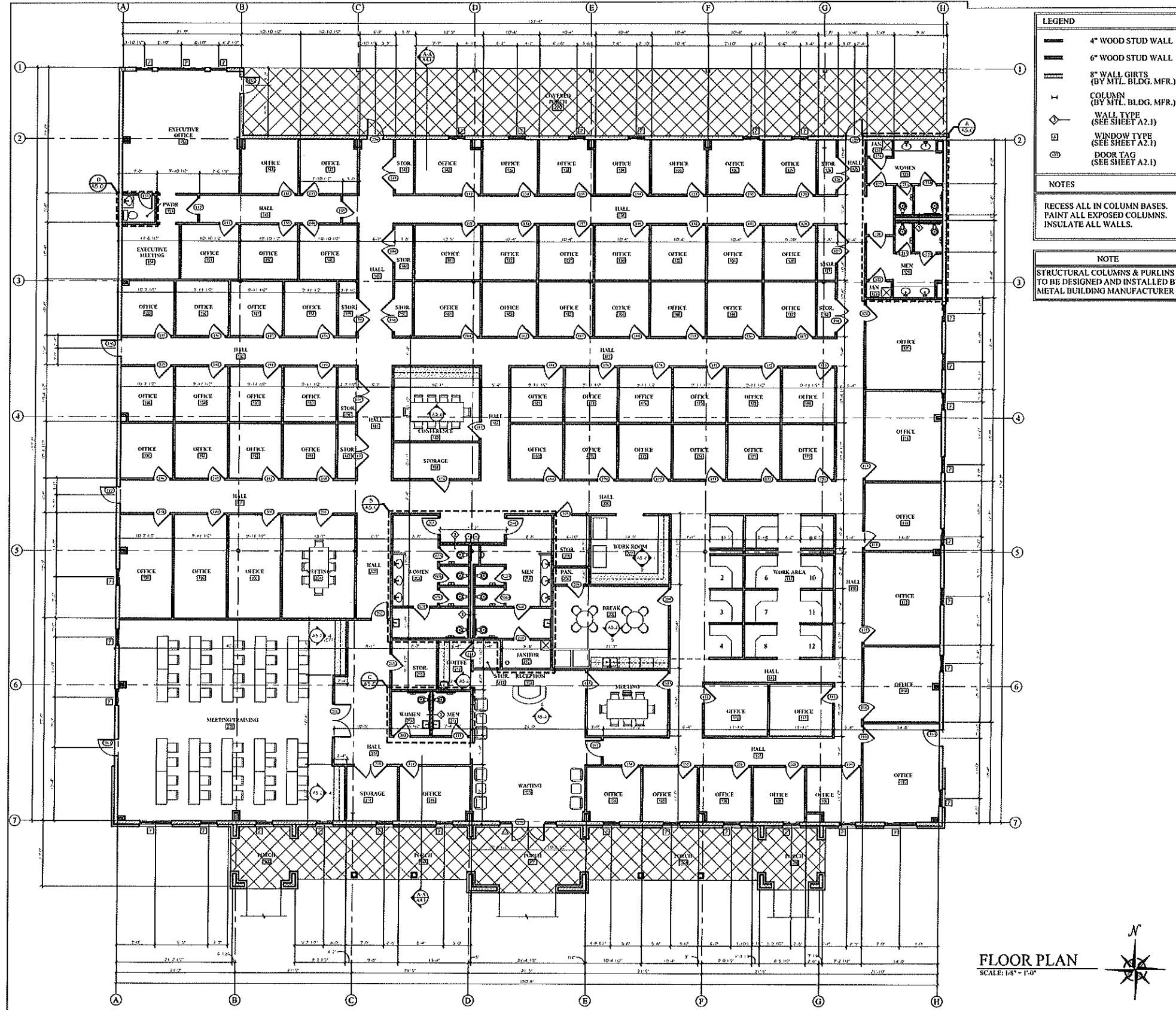

FLOOR PLAN
SCALE: 1/8" = 1'-0"

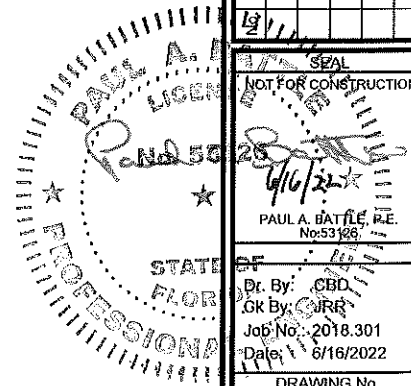

DATE	REVISION
6/16/22	1

NOT FOR CONSTRUCTION
PAUL A. BATTLE
No. 53126
Dr. By: CDD
Gr. By: JRR
Job No.: 2018.301
Date: 6/16/2022
DRAWING No.