



BOARD OF COUNTY COMMISSIONERS
ESCAMBIA COUNTY, FLORIDA
ENGINEERING DEPARTMENT
CONSTRUCTION MANAGEMENT DIVISION

INDEX OF PLANS

SHEET NO. & DESCRIPTION

- 1 COVER SHEET
- 2 PROJECT NOTES
- 3 SURVEYOR NOTES, LEGEND AND QUANTITIES
- 4 OVERALLPROJECT LAYOUT PLAN
- 5 SIDEWALK IMPROVEMENTS - WEST BAARS STREET
- 6 SIDEWALK IMPROVEMENTS - WEST BAARS STREET
- 7 SIDEWALK IMPROVEMENTS - WEST BAARS STREET
- 8 SIDEWALK IMPROVEMENTS - "S" STREET
- 9 SIDEWALK IMPROVEMENTS - "S" STREET
- 10 SIDEWALK IMPROVEMENTS - "S" STREET
- 11 SIDEWALK IMPROVEMENTS - "S" STREET
- 12 SIDEWALK IMPROVEMENTS - "S" STREET
- 13 SIDEWALK IMPROVEMENTS - LEONARD STREET
- 14 SIDEWALK IMPROVEMENTS - LEONARD STREET
- 15 SIDEWALK IMPROVEMENTS - LEONARD STREET
- 16 SIDEWALK IMPROVEMENTS - WEST FISHER STREET
- 17 SIDEWALK IMPROVEMENTS - WEST FISHER STREET
- 18 SIDEWALK IMPROVEMENTS - WEST FISHER STREET
- 19 SIDEWALK IMPROVEMENTS - ST. MARY AVENUE
- 20 SIDEWALK IMPROVEMENTS - ST. MARY AVENUE
- 21 SIDEWALK IMPROVEMENTS - ST. MARY AVENUE
- 22 SIDEWALK IMPROVEMENTS - WEST CROSS STREET
- 23 SIDEWALK IMPROVEMENTS - WEST CROSS STREET
- 24 SIDEWALK IMPROVEMENTS - WEST CROSS STREET
- 25 SIDEWALK IMPROVEMENTS - WEST CROSS STREET
- 26 SIDEWALK IMPROVEMENTS - WEST HATTON STREET
- 27 SIDEWALK IMPROVEMENTS - WEST HATTON STREET
- 28 SIDEWALK IMPROVEMENTS - WEST HATTON STREET
- 29 SIDEWALK IMPROVEMENTS - ST. CATHERINE AVENUE
- 30 SIDEWALK IMPROVEMENTS - ST. CATHERINE AVENUE
- 31 PROJECT DETAILS
- 32 PROJECT DETAILS
- 33 PROJECT DETAILS
- 34 PROJECT DETAILS
- 35 PROJECT DETAILS

NOT IN THIS SET

NOT IN THIS SET

NOT IN THIS SET

THESE PLANS HAVE BEEN PREPARED IN ACCORDANCE WITH THE LATEST ESCAMBIA COUNTY TECHNICAL SPECIFICATIONS.

ANY REFERENCE TO FDOT STANDARD SPECIFICATIONS FOR ROAD AND BRIDGE CONSTRUCTION, LATEST EDITION, DIVISION 1, GENERAL REQUIREMENTS AND COVENANTS, SHALL BE EXCLUDED AND NOT APPLICABLE TO ANY SPECIFICATION REFERRED HEREIN OR OTHERWISE LISTED IN THESE PLANS OR RELATED DOCUMENTS OR THE ESCAMBIA COUNTY TECHNICAL SPECIFICATIONS.

PLANS PROPOSED FOR
ENGLEWOOD AREA
SIDEWALK IMPROVEMENTS
ENG 2037

FOR CONSTRUCTION
AUGUST 2020

COMMISSIONERS

- DISTRICT ONE JEFF BERGOSH
- DISTRICT TWO DOUG UNDERHILL
- DISTRICT THREE LUMON MAY
- DISTRICT FOUR ROBERT BENDER, VICE CHAIRMAN
- DISTRICT FIVE STEVEN BARRY, CHAIRMAN

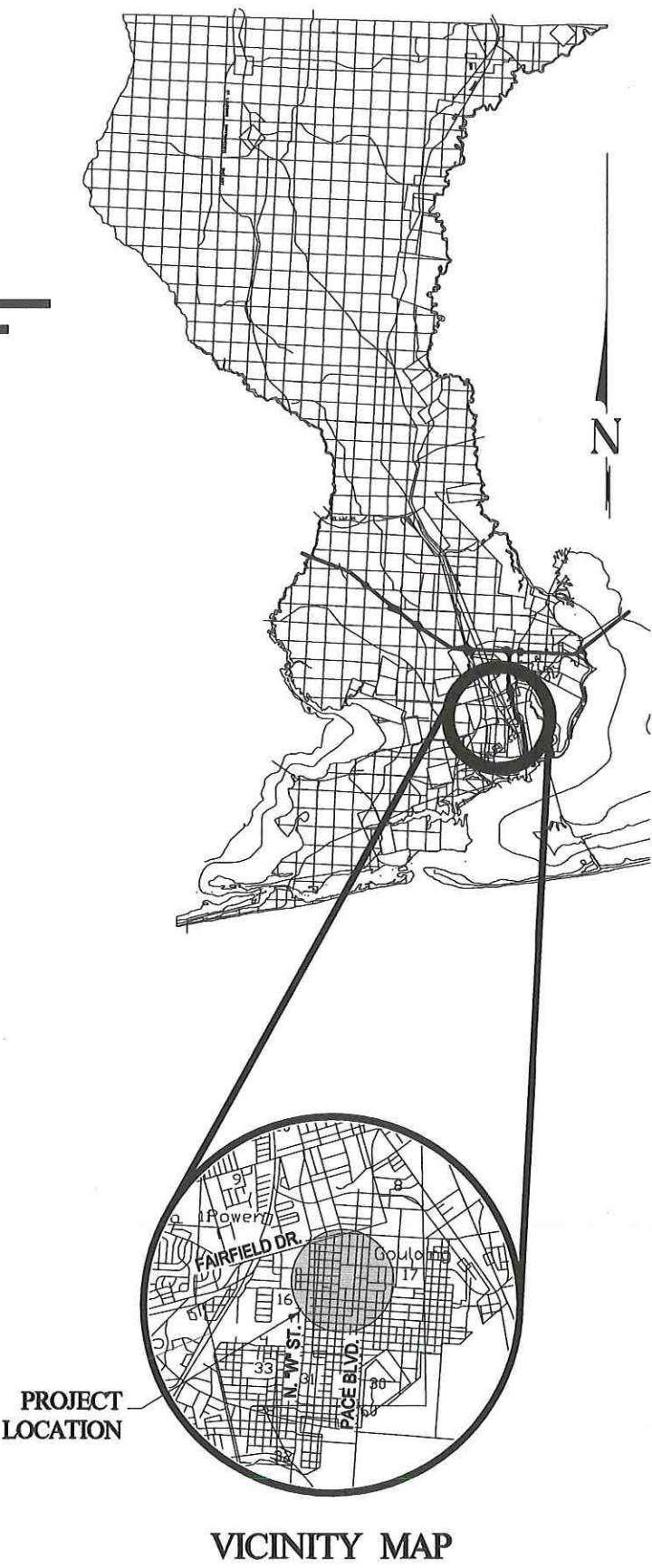

PROJECT MANAGER: TJ WILLIAMS	
SECTION / TOWNSHIP / RANGE: 17/T2S/R30W	DISTRICT: 3
PROJECT ENGINEER:	REG FLA ENG NO:
SIGNATURE:	DATE: AUGUST 2020

L:\Design\Englewood Area Sidewalks (ENG 2037)\Design\Plans\01 Cover Sheet.dwg, Aug 05, 2020 - 3:48:20PM, dlmvey

PHASE	REVIEW	ORIGINATOR (RP)	DATE	ORIGINATOR (QR)	Correct (Green Highlighter)	DATE	VERIFICATION, CHECKER (QR)	(Blue Highlighter)	DATE
SIGNATURE:		PRODUCTION CHECKING COMPLETE, READY FOR SUBMITTAL REVIEW (RP)		CHECKER (RP)	(Red Pen X-Out to Disagree or Remark)	DATE	REMARK INCORPORATION	(Blue Highlighter)	DATE
				CHANGE INCORPORATION	(Yellow Highlighter)	DATE	ORIGINATOR VERIFICATION	Correct (Pink Highlighter)	DATE

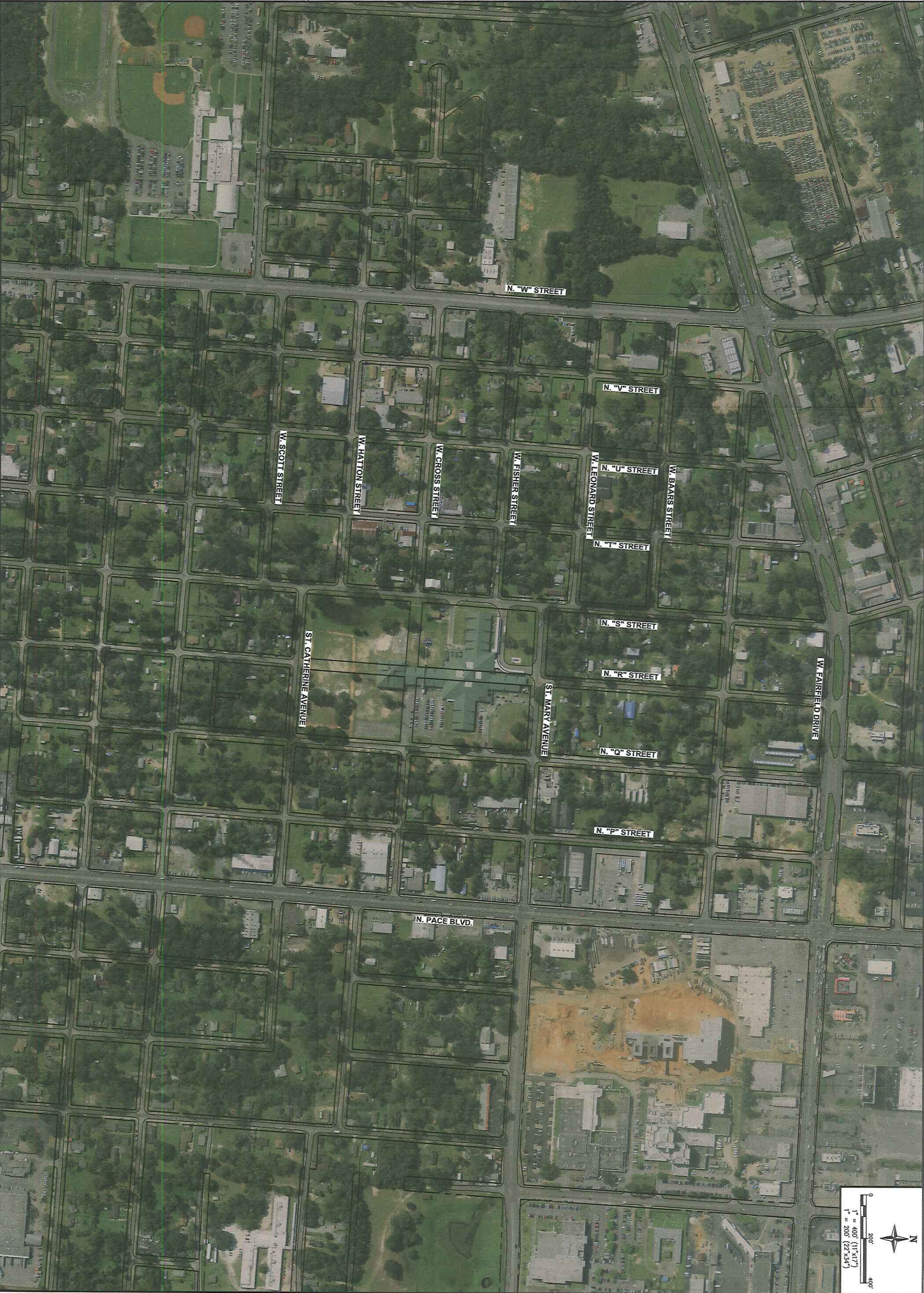

DRAWING NUMBER ENG 2037 SHEET 4 OF 35	REVISIONS	DATE	APPROVED BY	CONSTRUCTION MANAGEMENT DIVISION ESCAMBIA COUNTY, FLORIDA 3363 WEST PARK PLACE, PENSACOLA, FLORIDA 32505					ENGLEWOOD AREA SIDEWALK IMPROVEMENTS OVERALL PROJECT LAYOUT	
				DRAWN BY: D. MCVEY	CHECKED BY: TJ WILLIAMS	REV. FLA. ENG. NO.	DATE			
				DATE: AUGUST 2020	PROJECT MANAGER:	DISTRICT:	SIGNATURE			
				SECTION / TOWNSHIP / RANGE: 25 & 26/1S/30W						

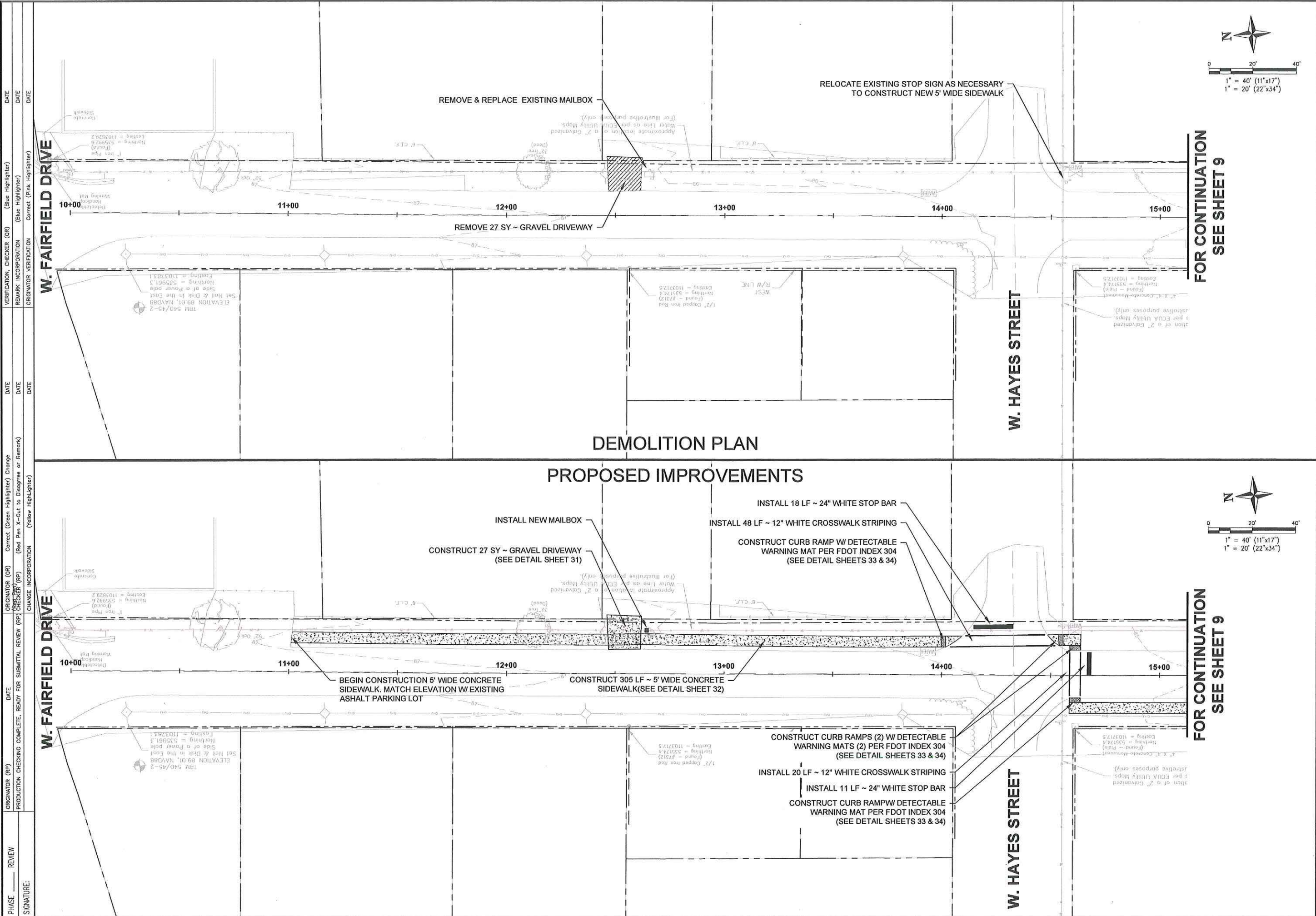

DRAWING NUMBER		PROJECT NUMBER		SURVEY NUMBER		SHEET 8 OF 35	
DATE		APPROVED BY		DATE		DATE	
REVISIONS		CONSTRUCTION MANAGEMENT DIVISION		ESCAMBIA COUNTY, FLORIDA		3363 WEST PARK PLACE, PENSACOLA, FLORIDA 32505	
NAME		DRAWN BY		CHECKED BY		DATE	
D. MCVEY		D. MCVEY		TJ WILLIAMS		25 AUGUST 2020	
PROJECT NUMBER		DISTRICT		SIGNATURE		DATE	
AUGUST 2020		3		25 AUGUST 2020		25 AUGUST 2020	
FREEDOM PARK		25 AUGUST 2020		25 AUGUST 2020		25 AUGUST 2020	
DATE		DATE		DATE		DATE	
DATE		DATE		DATE		DATE	
DATE		DATE		DATE		DATE	
DATE		DATE		DATE		DATE	
DATE		DATE		DATE		DATE	
DATE		DATE		DATE		DATE	
DATE		DATE		DATE		DATE	
DATE		DATE		DATE		DATE	
DATE		DATE		DATE		DATE	
DATE		DATE		DATE		DATE	
DATE		DATE		DATE		DATE	
DATE		DATE		DATE		DATE	
DATE		DATE		DATE		DATE	
DATE		DATE		DATE		DATE	
DATE		DATE		DATE		DATE	
DATE		DATE		DATE		DATE	
DATE		DATE		DATE		DATE	
DATE		DATE		DATE		DATE	
DATE		DATE		DATE		DATE	
DATE		DATE		DATE		DATE	
DATE		DATE		DATE		DATE	
DATE		DATE		DATE		DATE	
DATE		DATE		DATE		DATE	
DATE		DATE		DATE		DATE	
DATE		DATE		DATE		DATE	
DATE		DATE		DATE		DATE	
DATE		DATE		DATE		DATE	
DATE		DATE		DATE		DATE	
DATE		DATE		DATE		DATE	
DATE		DATE		DATE		DATE	
DATE		DATE		DATE		DATE	
DATE		DATE		DATE		DATE	
DATE		DATE		DATE		DATE	
DATE		DATE		DATE		DATE	
DATE		DATE		DATE		DATE	
DATE		DATE		DATE		DATE	
DATE		DATE		DATE		DATE	
DATE		DATE		DATE		DATE	
DATE		DATE		DATE		DATE	
DATE		DATE		DATE		DATE	
DATE		DATE		DATE		DATE	
DATE		DATE		DATE		DATE	
DATE		DATE		DATE		DATE	
DATE		DATE		DATE		DATE	
DATE		DATE		DATE		DATE	
DATE		DATE		DATE		DATE	
DATE		DATE		DATE		DATE	
DATE		DATE		DATE		DATE	
DATE		DATE		DATE		DATE	
DATE		DATE		DATE		DATE	
DATE		DATE		DATE		DATE	
DATE		DATE		DATE		DATE	
DATE		DATE		DATE		DATE	
DATE		DATE		DATE		DATE	
DATE		DATE		DATE		DATE	
DATE		DATE		DATE		DATE	
DATE		DATE		DATE		DATE	
DATE		DATE		DATE		DATE	
DATE		DATE		DATE		DATE	
DATE		DATE		DATE		DATE	
DATE		DATE		DATE		DATE	
DATE		DATE		DATE		DATE	
DATE		DATE		DATE		DATE	
DATE		DATE		DATE		DATE	
DATE		DATE		DATE		DATE	
DATE		DATE		DATE		DATE	
DATE		DATE		DATE		DATE	
DATE		DATE		DATE		DATE	
DATE		DATE		DATE		DATE	
DATE		DATE		DATE		DATE	
DATE		DATE		DATE		DATE	
DATE		DATE		DATE		DATE	
DATE		DATE		DATE		DATE	
DATE		DATE		DATE		DATE	
DATE		DATE		DATE		DATE	
DATE		DATE		DATE		DATE	
DATE		DATE		DATE		DATE	
DATE		DATE		DATE		DATE	
DATE		DATE		DATE		DATE	
DATE		DATE		DATE		DATE	
DATE		DATE		DATE		DATE	
DATE		DATE		DATE		DATE	
DATE		DATE		DATE		DATE	
DATE		DATE		DATE		DATE	
DATE		DATE		DATE		DATE	
DATE		DATE		DATE		DATE	
DATE		DATE		DATE		DATE	
DATE		DATE		DATE		DATE	
DATE		DATE		DATE		DATE	
DATE		DATE		DATE		DATE	
DATE		DATE		DATE		DATE	
DATE		DATE		DATE		DATE	
DATE		DATE		DATE		DATE	
DATE		DATE		DATE		DATE	
DATE		DATE		DATE		DATE	
DATE		DATE		DATE		DATE	
DATE		DATE		DATE		DATE	
DATE		DATE		DATE		DATE	
DATE		DATE		DATE		DATE	
DATE		DATE		DATE		DATE	
DATE		DATE		DATE		DATE	
DATE		DATE		DATE		DATE	
DATE		DATE					

PHASE _____ REVIEW		DATE	ORIGINATOR (RP)	ORIGINATOR (OR)	DATE	VERIFICATION, CHECKER (OR)	DATE
PRODUCTION CHECKING COMPLETE, READY FOR SUBMITTAL		REVIEW (RP)	CHECKER (RP)	Correct (Green Highlighter)	Change (Red Pen X-Out to Disagree or Remark)	DATE	REMARK INCORPORATION
SIGNATURE:		DATE	CHANGE INCORPORATION	Correct (Pink Highlighter)	DATE	DATE	DATE

FOR CONTINUATION SEE SHEET 8



CONSTRUCTION MANAGEMENT DIVISION
ESCAMBIA COUNTY, FLORIDA

3363 WEST PARK PLACE, PENSACOLA, FLORIDA 32505

DRAWN BY: T. S. 4,000 87502	DESIGNED BY: T. S. 4,000 87502	CHECKED BY: ONE 2000 2 2 2 2 2 2	REG. FLAG. ENG. NO.	DATE:
--------------------------------	-----------------------------------	-------------------------------------	---------------------	-------

DATE:	D. MCVEY	D. MCVEY	TJ WILLIAMS
		PROJECT MANAGER	DISTRICT

AUGUST 2020 3	SIGNATURE
------------------	-----------

FIELD BOOK / PAGE:	SECTION / TOWNSHIP / RANGE	25 & 36 11 S 30 W

	14.07.2019 09:00:00
--	---------------------

ENGLEWOOD AREA SIDEWALK IMPROVEMENTS



STREET

PHASE _____ REVIEW					
ORIGINATOR (RP)	DATE	ORIGINATOR (GR)	Correct (Green Highlighter) Change	DATE	VERIFICATION, CHECKER (GR)
PRODUCTION CHECKING COMPLETE, READY FOR SUBMITTAL	REVIEW (RP)	CHECKER (RP)	(Red Pen X-Out to Diagnose or Remark)	DATE	REMARK INCORPORATION
		CHANGE INCORPORATION	(Yellow Highlighter)	DATE	Correct (Pink Highlighter)
SIGNATURE:					

FOR CONTINUATION SEE SHEET 9

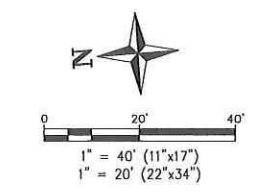

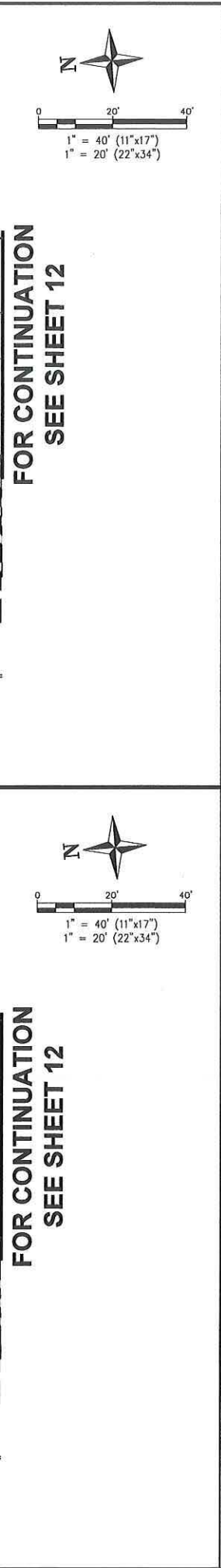

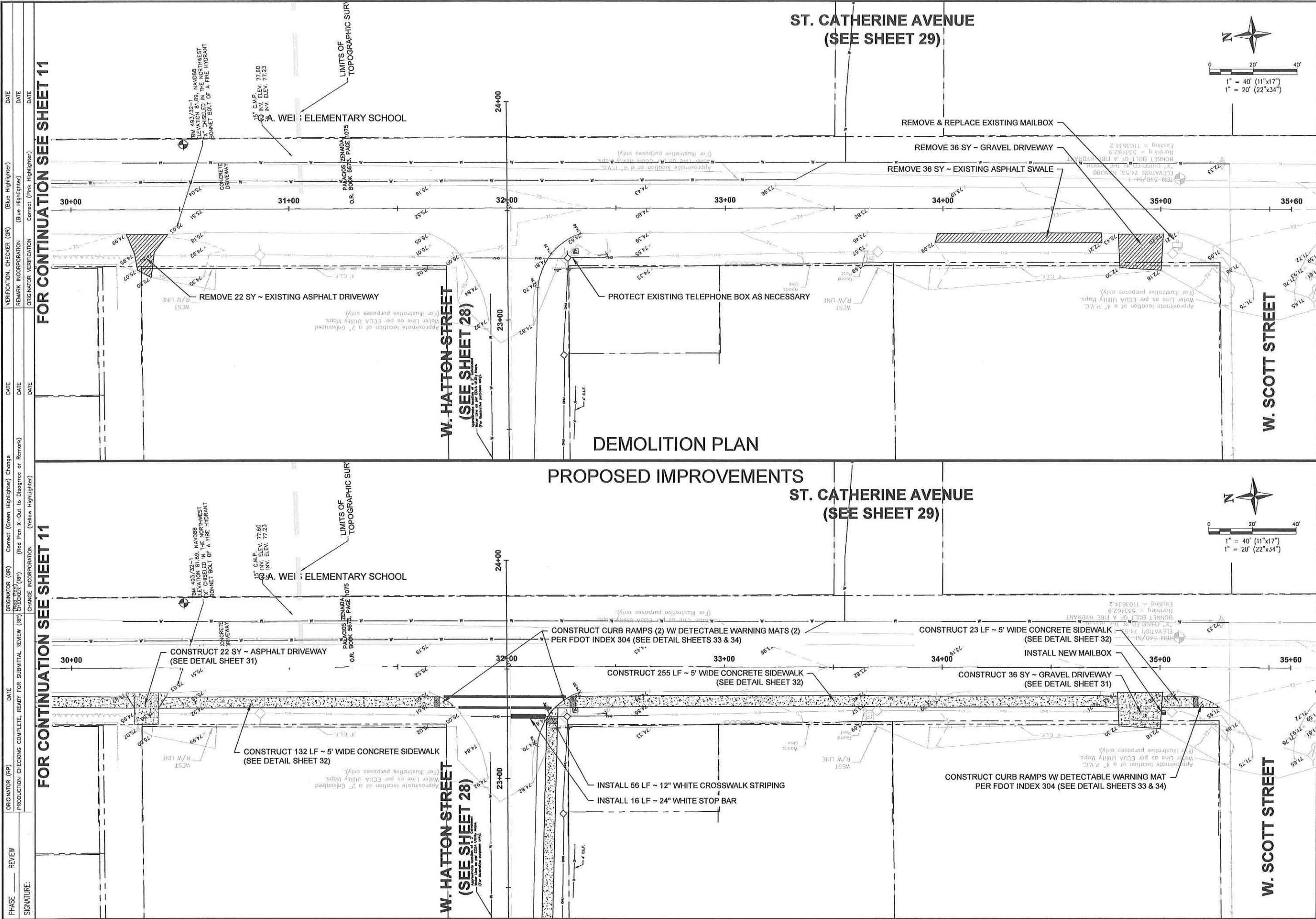

ENGLEWOOD AREA SIDEWALK IMPROVEMENTS	
	
CONSTRUCTION MANAGEMENT DIVISION ESCAMBIA COUNTY, FLORIDA	
3363 WEST PARK PLACE, PENSACOLA, FLORIDA 32505	
DATE	DATE
DESIGNED BY D. MCVEY	CHECKED BY J. WILLIAMS
DATE JULY 2020	DISTRICT 3
PROJECT MANAGER D. MCVEY	SEAL
PROJECT NUMBER ENG 2037	DATE JULY 2020
SHEET 12 OF 35	

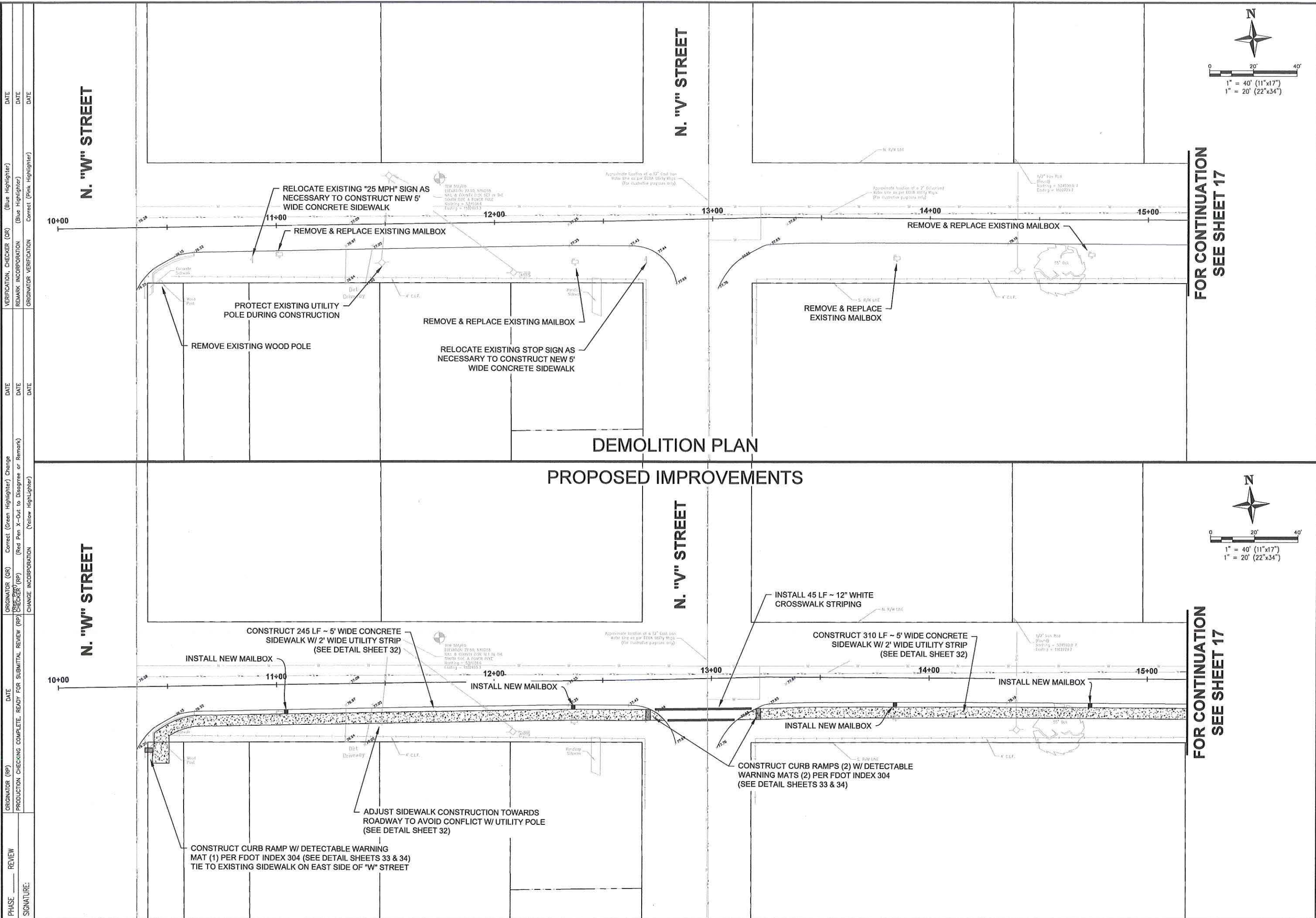

ENGLEWOOD AREA SIDEWALK IMPROVEMENTS	
	
CONSTRUCTION MANAGEMENT DIVISION ESCAMBIA COUNTY, FLORIDA	
3363 WEST PARK PLACE, PENSACOLA, FLORIDA 32505	
DATE	DATE
DESIGNED BY D. MCVEY	DESIGNED BY T. WILLIAMS
CHECKED BY D. MCVEY	CHECKED BY T. WILLIAMS
PROJECT NUMBER AUGUST 2020	PROJECT NUMBER 2
SECTION NUMBER 25 & 261500W	SECTION NUMBER 25 & 261500W
DRAWING NUMBER	
PROJECT NUMBER ENG 2037	
SURVEY NUMBER	
SHEET 16 OF 35	

PHASE _____ REVIEW _____		ORIGINATOR (RP)	DATE	ORIGINATOR (GR)	Correct (Green Highlighter) Change	DATE	VERIFICATION, CHECKER (GR)	DATE
PRODUCTION CHECKING COMPLETE, READY FOR SUBMITTAL REVIEW (RP)		CHECKER (RP)	(Red Pen X-Out to Disagree or Remark)				REMARK INCORPORATION	(Blue Highlighter)
CHANGE INCORPORATION			(Yellow Highlighter)				ORIGINATOR VERIFICATION	Correct (Pink Highlighter)
SIGNATURE:								

FOR CONTINUATION SEE SHEET 16



35

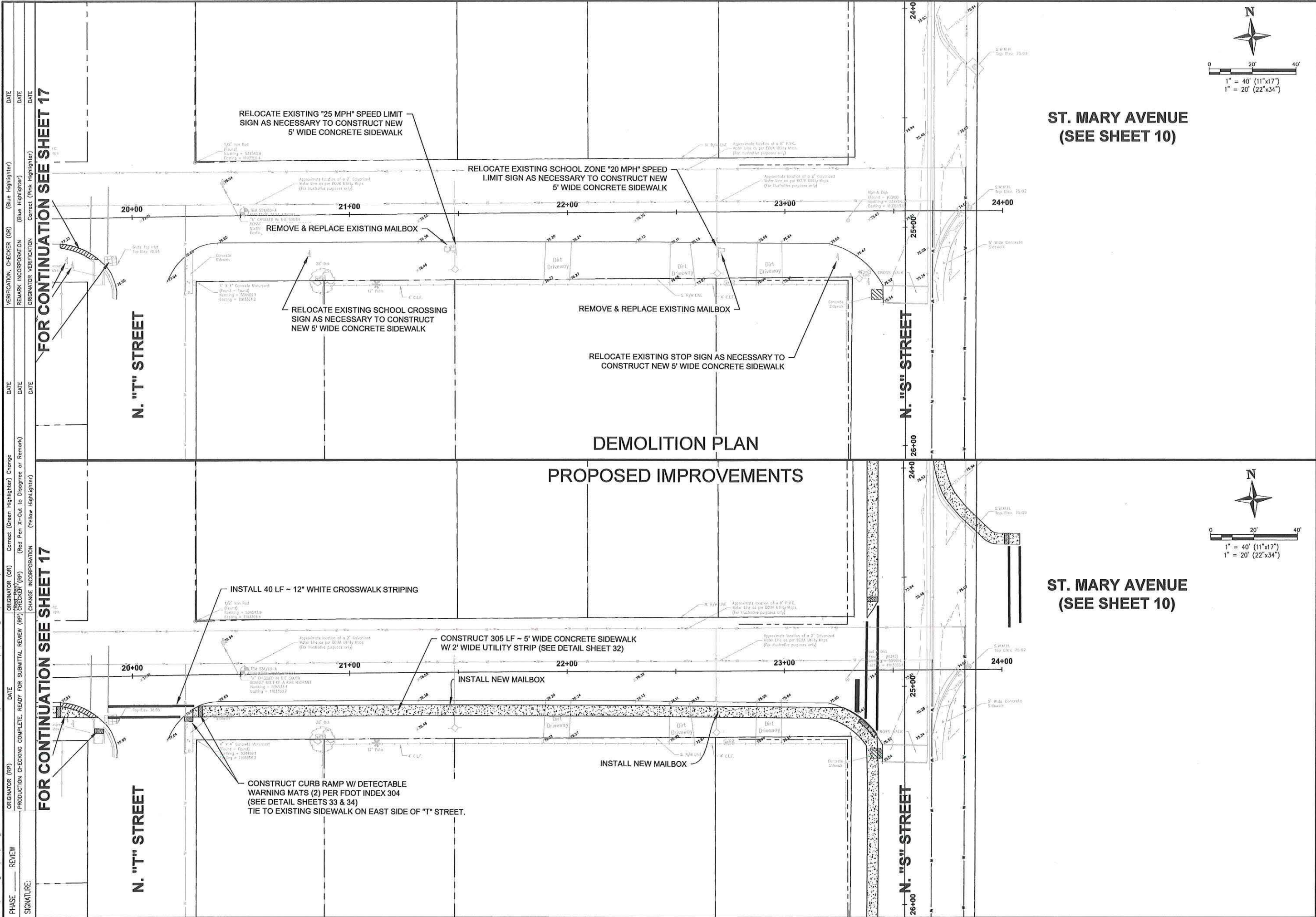

ENGLEWOOD AREA SIDEWALK IMPROVEMENTS	
	
CONSTRUCTION MANAGEMENT DIVISION ESCAMBIA COUNTY, FLORIDA 3363 WEST PARK PLACE, PENSACOLA, FLORIDA 32505	
DATE	DATE
APPROVED BY	DATE
DESIGNED BY	DATE
DRAWN BY	DATE
CHECKED BY	DATE
PROJECT MANAGER	DATE
FIELD BOOK / WALK	DATE
SECTION / PLAN / ASSET	
25 & 2615/30W	
SHEET 18 OF 35	

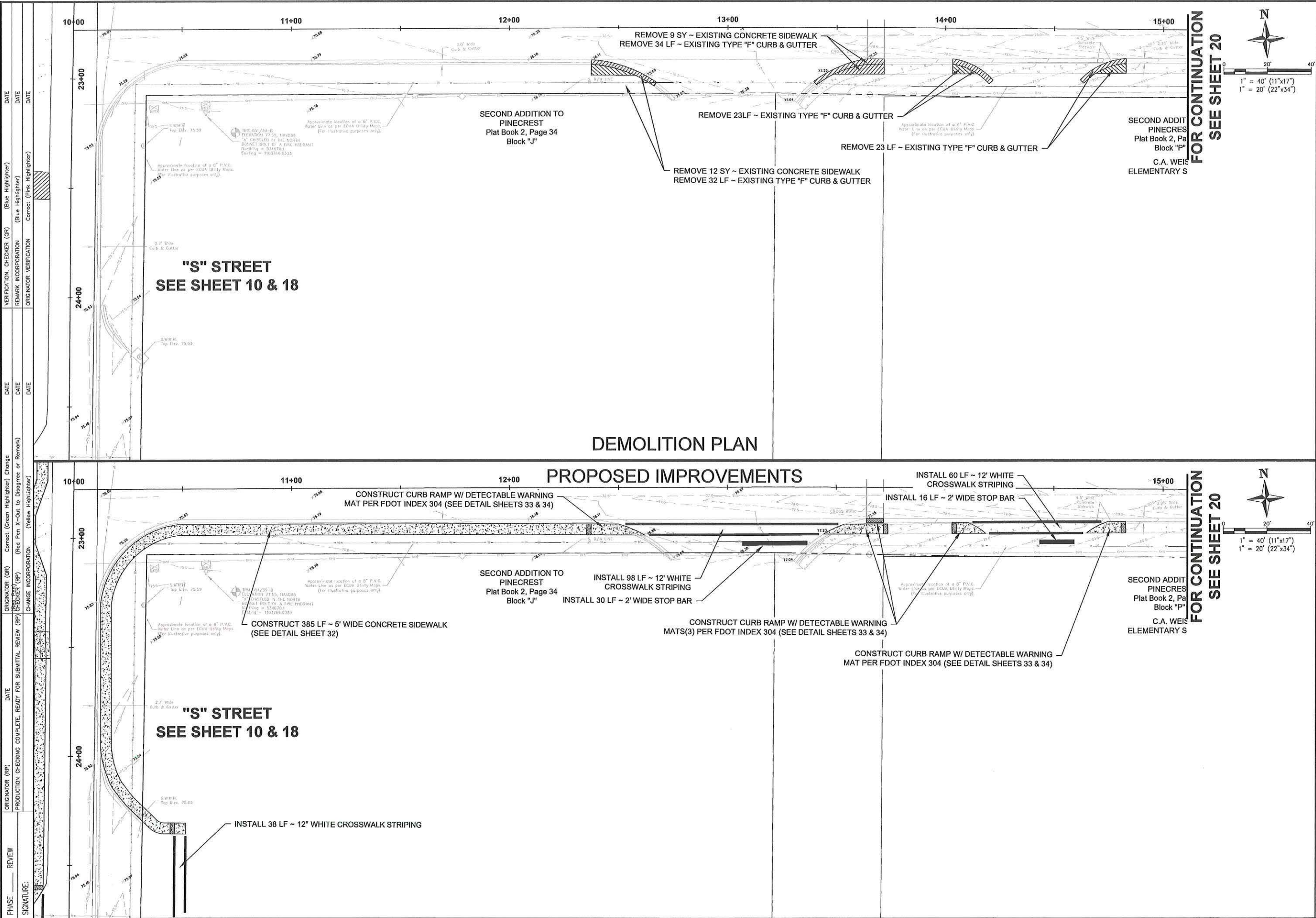

ENGLEWOOD AREA SIDEWALK IMPROVEMENTS	
	
CONSTRUCTION MANAGEMENT DIVISION ESCAMBIA COUNTY, FLORIDA	
3363 WEST PARK PLACE, PENSACOLA, FLORIDA 32505	
DATE	DATE
DESIGNED BY D. MCVEY	DESIGNED BY T. WILLIAMS
PROJECT MANAGER AUGUST 2020	PROJECT MANAGER AUGUST 2020
SECTION 19.0000 - PAVEMENT	SECTION 19.0000 - PAVEMENT
25 & 2615/2010	25 & 2615/2010
DRAWING NUMBER ENG 2037	
SURVEY NUMBER	
SHEET 19 OF 35	

PHASE	REVIEW	ORIGINATOR (RP)	DATE	ORIGINATOR (QR)	Correct (Green Highlighter) Change	DATE	VERIFICATION, CHECKER (QR)	(Blue Highlighter)	DATE
		PRODUCTION CHECKING COMPLETE, READY FOR SUBMITTAL REVIEW (RP)		CHECKER (RP)	(Red Pen X-Out to Disagree or Remark)		REMARK INCORPORATION	(Blue Highlighter)	DATE
SIGNATURE:				CHANGE INCORPORATION	(Yellow Highlighter)		ORIGINATOR VERIFICATION	Correct (Pink Highlighter)	DATE

FOR CONTINUATION SEE SHEET 19

COND ADDITION TO
PINECREST
at Book 2, Page 34
Block "P"
C.A. WEIS
MENTARY SCHOOL

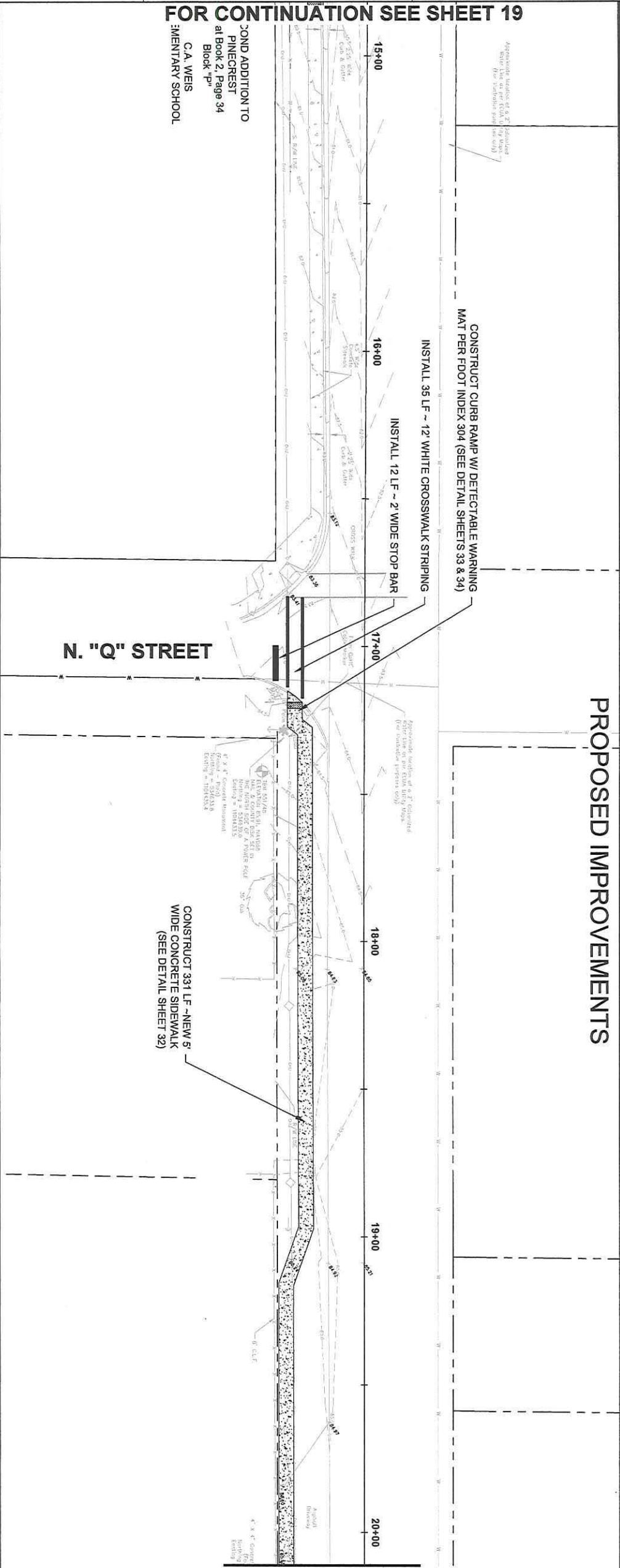

FOR CONTINUATION
SEE SHEET 21

FOR CONTINUATION SEE SHEET 19

COND ADDITION TO
PINECREST
at Book 2, Page 34
Block "P"
C.A. WEIS
MENTARY SCHOOL

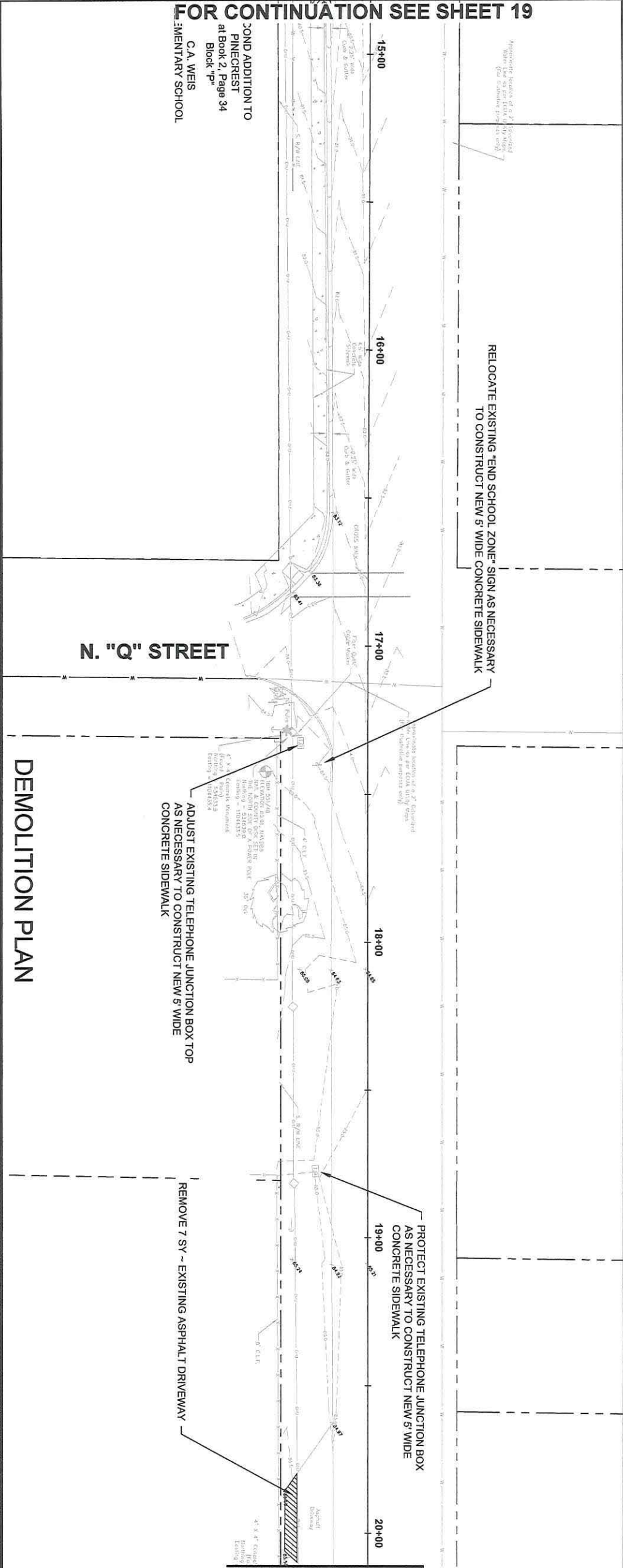

FOR CONTINUATION
SEE SHEET 21

NUMBER	REVISIONS	DATE	APPROVED BY
1			
2			
3			
4			
5			
6			
7			
8			
9			
10			
11			
12			
13			
14			
15			
16			
17			
18			
19			
20			
21			
22			
23			
24			
25			
26			
27			
28			
29			
30			
31			
32			
33			
34			
35			

CONSTRUCTION MANAGEMENT DIVISION				
ESCAMBIA COUNTY, FLORIDA				
3363 WEST PARK PLACE, PENSACOLA, FLORIDA 32505				
DRAWN BY: D. MCVEY	DESIGNED BY: D. MCVEY	CHECKED BY: TJ WILLIAMS	REQ. FLA. ENG. NO.	DATE:
DATE: AUGUST 2020	PROJECT MANAGER:	DISTRICT: 3	SIGNATURE:	
FIELD BOOK / PAGES		SECTION / TOWNSHIP / RANGE 25 & 26/1S/30W		



ENGLEWOOD AREA
SIDEWALK IMPROVEMENTS

ST. MARY AVENUE

ORIGINATOR (RP)	DATE	ORIGINATOR (OR)	Correct (Green Highlighter)	Change (Red Pen X-Out to Disagree or Remark)	DATE	VERIFICATION, CHECKER (OR)	DATE
PRODUCTION CHECKING COMPLETE, READY FOR SUBMITTAL	REVIEW (RP)	CHECKER (RP)			DATE	REMARK, INCORPORATION	DATE
		CHANGE INCORPORATION		(Yellow Highlighter)	DATE	ORIGINATOR VERIFICATION	DATE

PHASE _____ REVIEW

SIGNATURE: _____

FOR CONTINUATION SEE SHEET 20

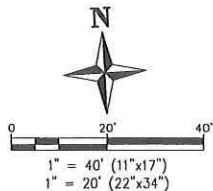

3363 WEST PARK PLACE, PENSACOLA, FLORIDA 32505

DESIGNED BY: D. MCVEY	CHECKED BY: D. MCVEY	SECTION / TOWNSHIP / RANGE 25 & 26/1 S. 40W	SIGNATURE	DATE
DATE AUGUST 2020	PROJECT MANAGER: DISTRICT: 3			

[illegible]

PHASE	REVIEW	ORIGINATOR (RP)	DATE	ORIGINATOR (QR)	Correct (Green Highlighter) Change	DATE	VERIFICATION, CHECKER (QR)	(Blue Highlighter)	DATE
SIGNATURE:		PRODUCTION CHECKING COMPLETE, READY FOR SUBMITTAL REVIEW (RP)		CHECKER (RP)	(Red Pen X-Out to Disagree or Remark)	DATE	REMARK INCORPORATION	(Blue Highlighter)	DATE
		CHANGE INCORPORATION			(Yellow Highlighter)	DATE	ORIGINATOR VERIFICATION	Correct (Pink Highlighter)	DATE

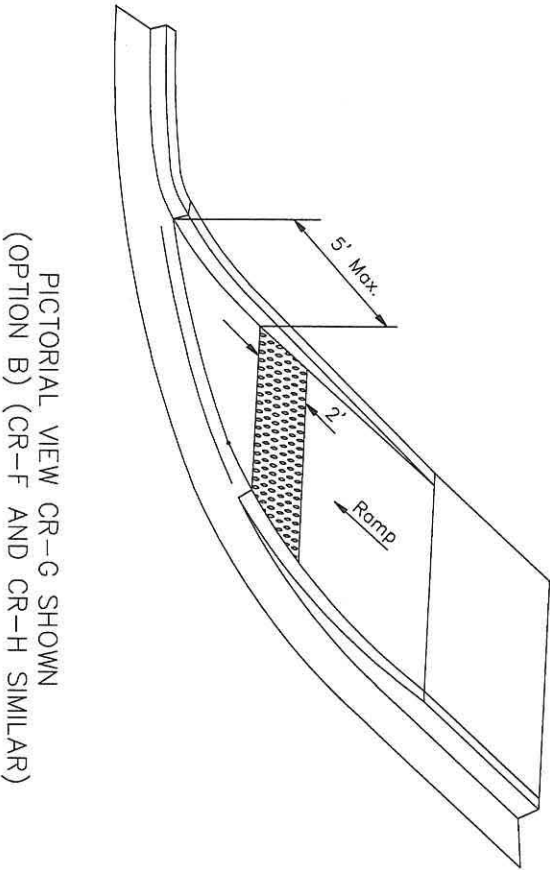
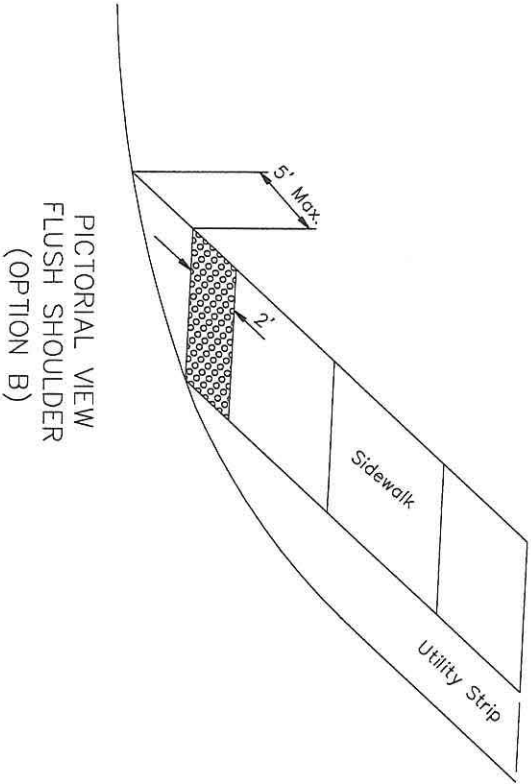
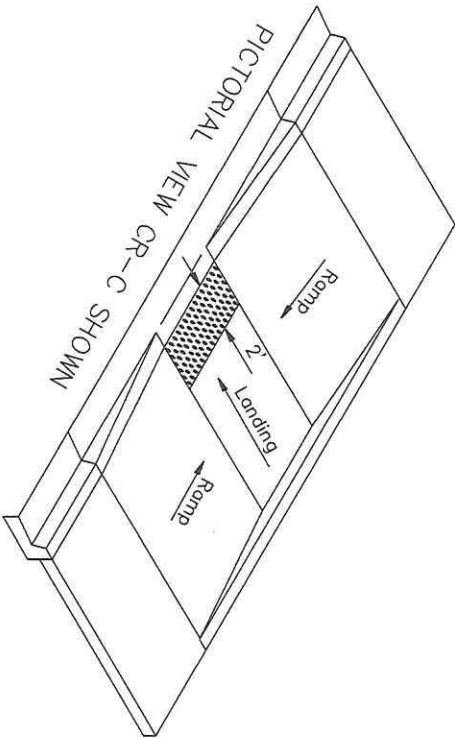
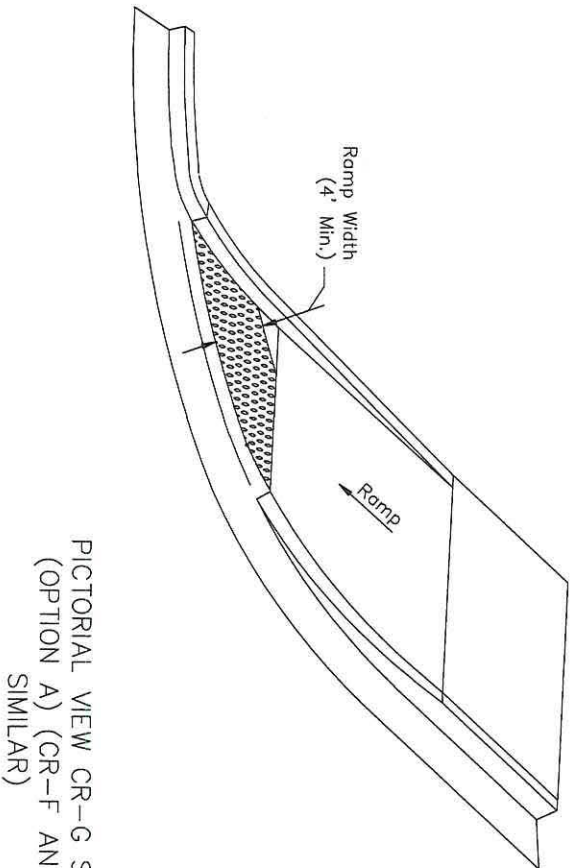
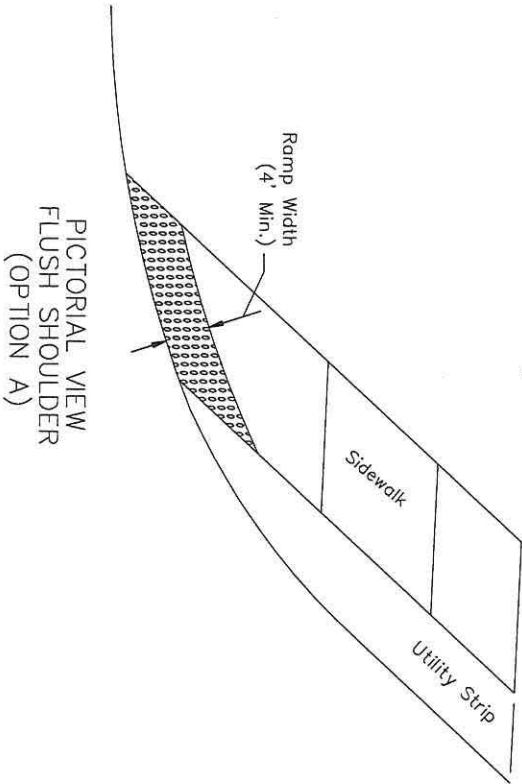
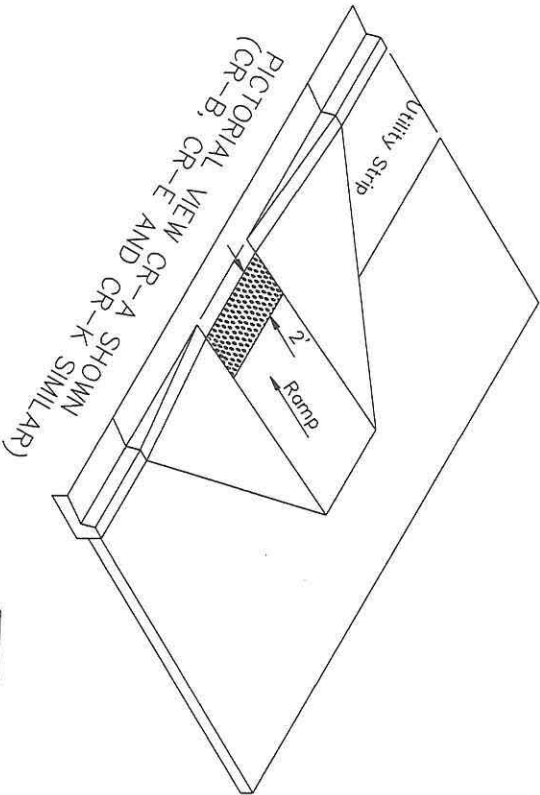
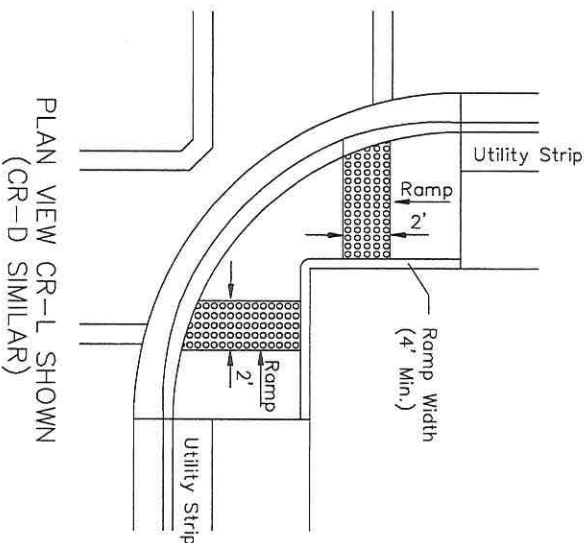

TYPICAL PLACEMENT OF DETECTABLE WARNINGS

SHEET 33 OF 35	DRAWING NUMBER
-------------------------	---



ENGLEWOOD AREA
SIDEWALK IMPROVEMENTS

PROJECT DETAILS

PHASE	REVIEW	DATE	ORIGINATOR (RP)	PRODUCTION CHECKING COMPLETE, READY FOR SUBMITTAL REVIEW (RP)	CHECKER (RP)	DATE	ORIGINATOR (OR)	CORRECT (Green Highlight) Change (Red Pen X-Out to Disagree or Remark)	DATE	VERIFICATION, CHECKER (GR)	(Blue Highlight)	REMARK INCORPORATION (Blue Highlight)	DATE	ORIGINATOR VERIFICATION	Correct (Pink Highlight)	DATE

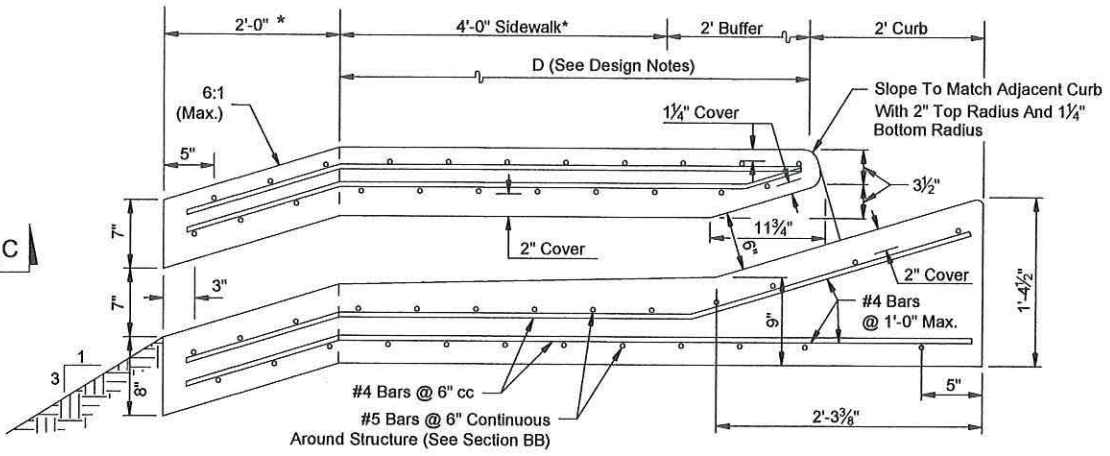
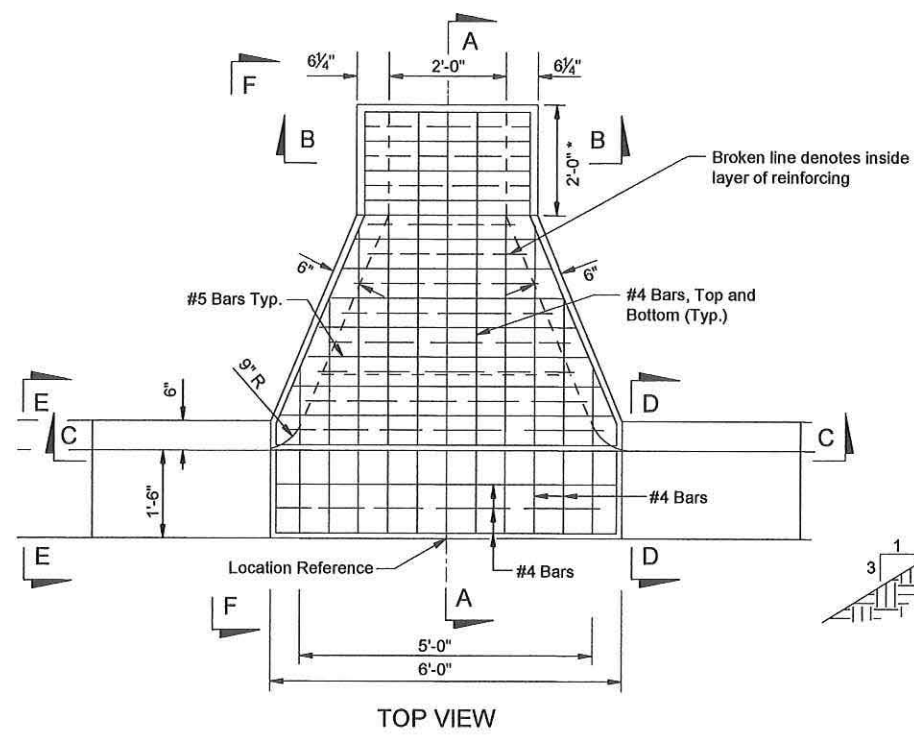

* Sloped Section to be used w/sidewalk applications only.
** Toe Walls as depicted to be used with sidewalk application only. For endwall without sidewalk see detail on Sheet 2.

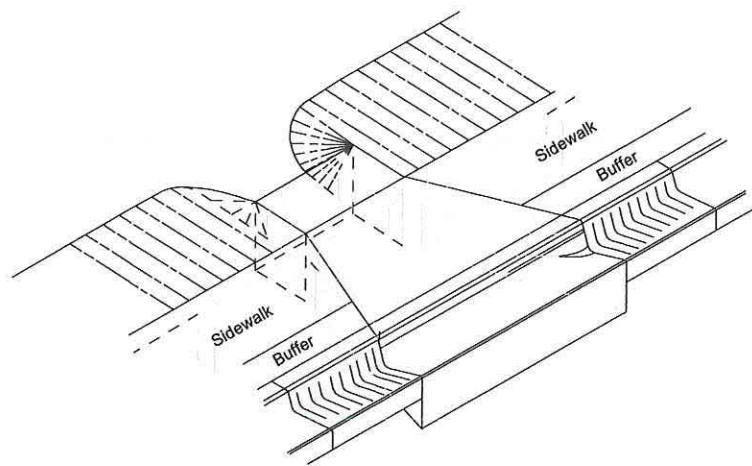
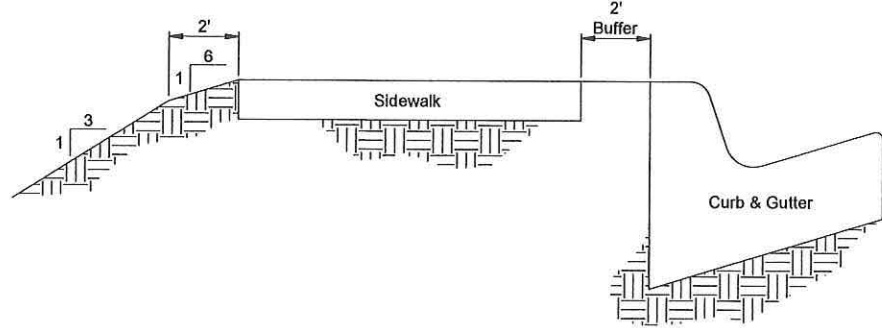
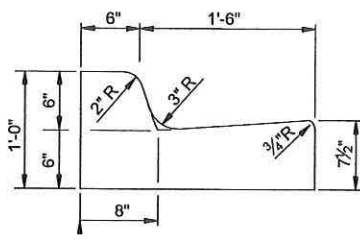
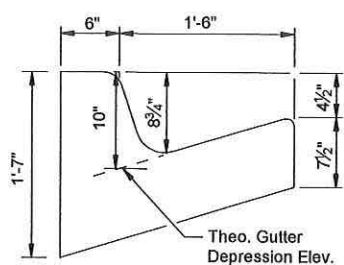
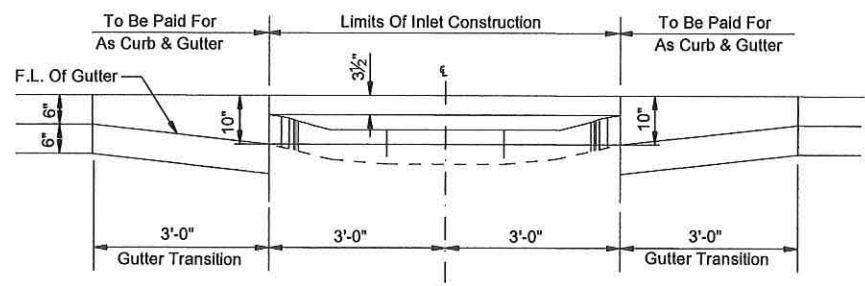
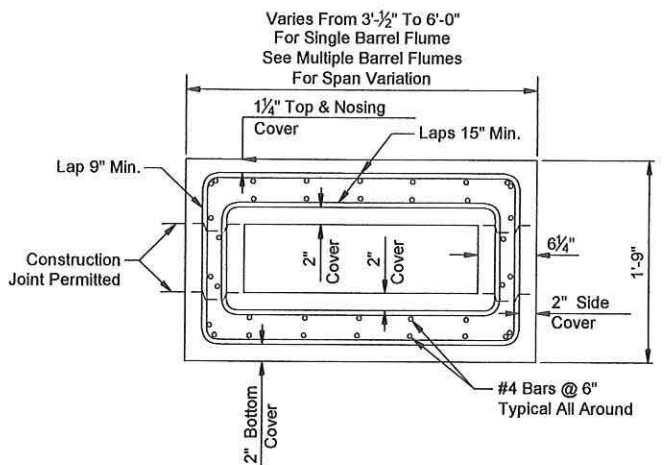

GENERAL NOTES

1. The finished grade and slope of the inlet top are to conform with the finished cross slope and grade of the proposed sidewalk and/or border.
2. When inlets are to be constructed on a curve, refer to the plans to determine the radius and, where necessary, modify the inlet details accordingly. Bend steel when necessary.
3. All steel shall have 2" minimum cover unless otherwise shown. Inlets can be either cast-in-place or precast concrete. Chamfer all exposed edges 3/4".
4. All reinforcement is ASTM A615/A615M Grade 60 steel, either smooth or deformed. Equivalent area grade 40 steel or 65 ksi welded wire fabric may be substituted.
5. Inlets to be paid for under the contract unit price for Inlets (Closed Flume) EA.

CLOSED FLUME INLET

ENGLEWOOD AREA
SIDEWALK IMPROVEMENTS
PROJECT DETAILS

CONSTRUCTION MANAGEMENT DIVISION
ESCAMBIA COUNTY, FLORIDA
3363 WEST PARK PLACE, PENSACOLA, FLORIDA 32505

DESIGNED BY: D. MCVEY	CHECKED BY: T. WILLIAMS	DATE: AUGUST 2020	SECTION / TOWNSHIP / RANGE: 25 & 26 / S20W
FIELD BOOK / TABS:			

REVISIONS	DATE	APPROVED BY

DRAWING NUMBER	ENG 2037
PROJECT NUMBER	
SURVEY NUMBER	
SHEET	35 OF 35