

SE	REVIEW	ORIGINATOR (RP)	DATE	PRODUCTION CHECKING COMPLETE, READY FOR SUBMITTAL REVIEW (RP)	CHECKER (RP)	DATE	CHANGE INCORPORATION (Yellow Highlighter)	ORIGINATOR (OR)	DATE	VERIFICATION, CHECKER (OR)	DATE	REMARK INCORPORATION (Blue Highlighter)	ORIGINATOR (OR)	DATE	REMARK INCORPORATION (Blue Highlighter)	ORIGINATOR (OR)	DATE

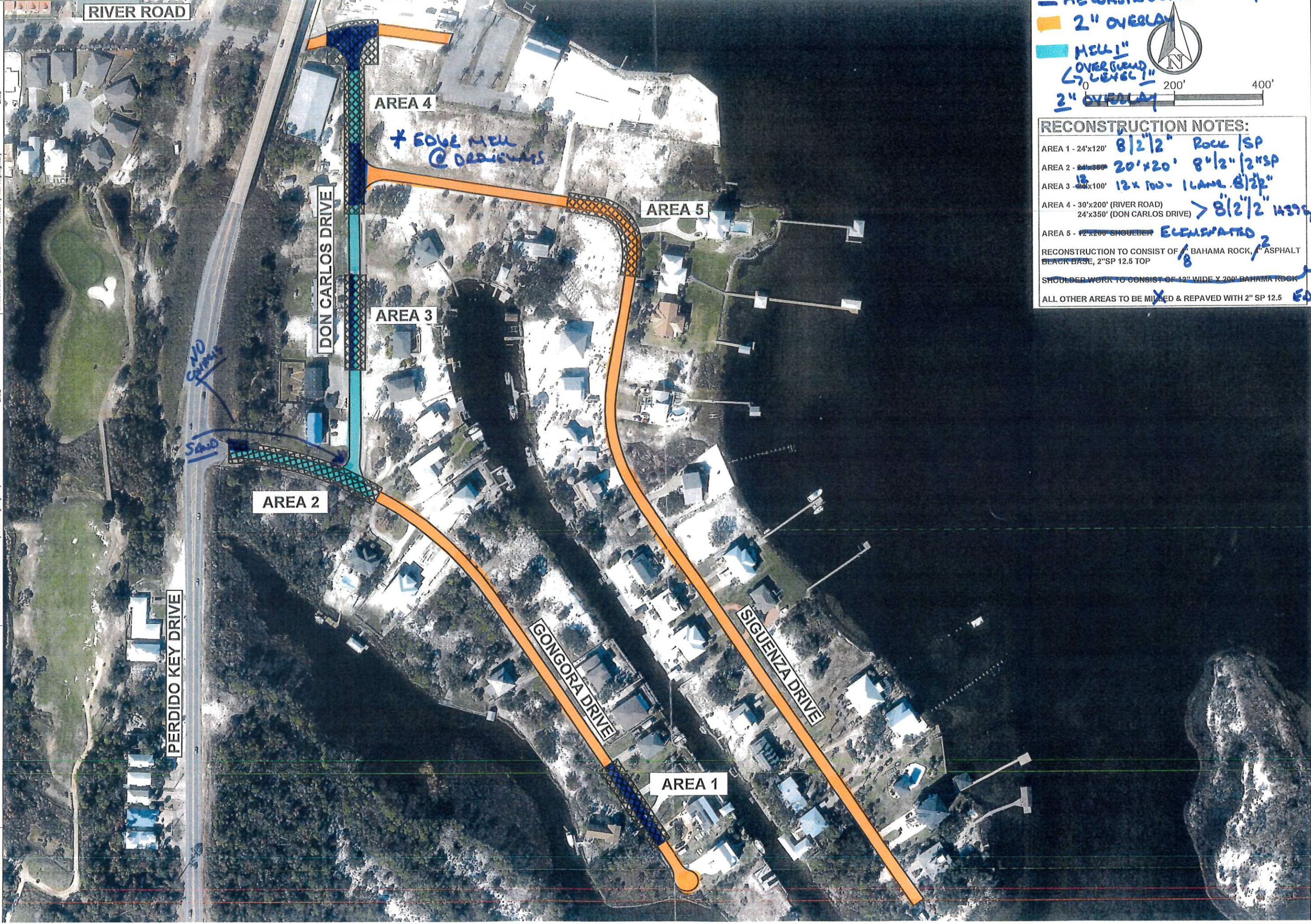

RECONSTRUCTION 8" 1/2" 1/2"  
 2" OVERLAY  
 MELL 1" OVERLAP LEVEL 1"  
 2" OVERLAY

**RECONSTRUCTION NOTES:**  
 AREA 1 - 24'x120' 8 1/2" 1/2" ROCK / SP  
 AREA 2 - 24'x55' 20'x20' 8 1/2" 1/2" SP  
 AREA 3 - 12'x100' 12'x100 - 1 LANE 8 1/2" 1/2"  
 AREA 4 - 30'x200' (RIVER ROAD) > 8 1/2" 1/2" ASP  
 24'x350' (DON CARLOS DRIVE)  
 AREA 5 - 12'x200' SHOULDER ELEVATED 2'  
 RECONSTRUCTION TO CONSIST OF 1" BAHAMA ROCK, 1" ASPHALT  
 BLACK BASE, 2" SP 12.5 TOP  
 SHOULDER WORK TO CONSIST OF 12" WIDE X 200' BAHAMA ROCK  
 ALL OTHER AREAS TO BE MILLED & REPAVED WITH 2" SP 12.5

ENGINEERING DIVISION		ESCAMBIA COUNTY, FLORIDA		3363 WEST PARK PLACE, PENSACOLA, FLORIDA 32505	
DRAWN BY:	D. MCVEY	CHECKED BY:	J. ROSENNU	DATE:	
DATE:	APRIL 2024	PROJECT MANAGER:	J. DUNCAN	DISTRICT:	2
FIELD BOOK NUMBER:		SECTION / COMPANY NAME:		SIGNATURE:	

RESURFACING PLAN  
 SIGUENZA SUBDIVISION  
 DISTRICT 1

