

PHASE	REVIEW	DATE	ORIGINATOR (OR)	CORRECT (Green Highlighter)	CHANGE (Yellow Highlighter)	ORIGINATOR VERIFICATION (OR)	DATE	REMARK INCORPORATION (OR)	DATE	VERIFICATION, CHECKER (OR)	DATE
SIGNATURE:											

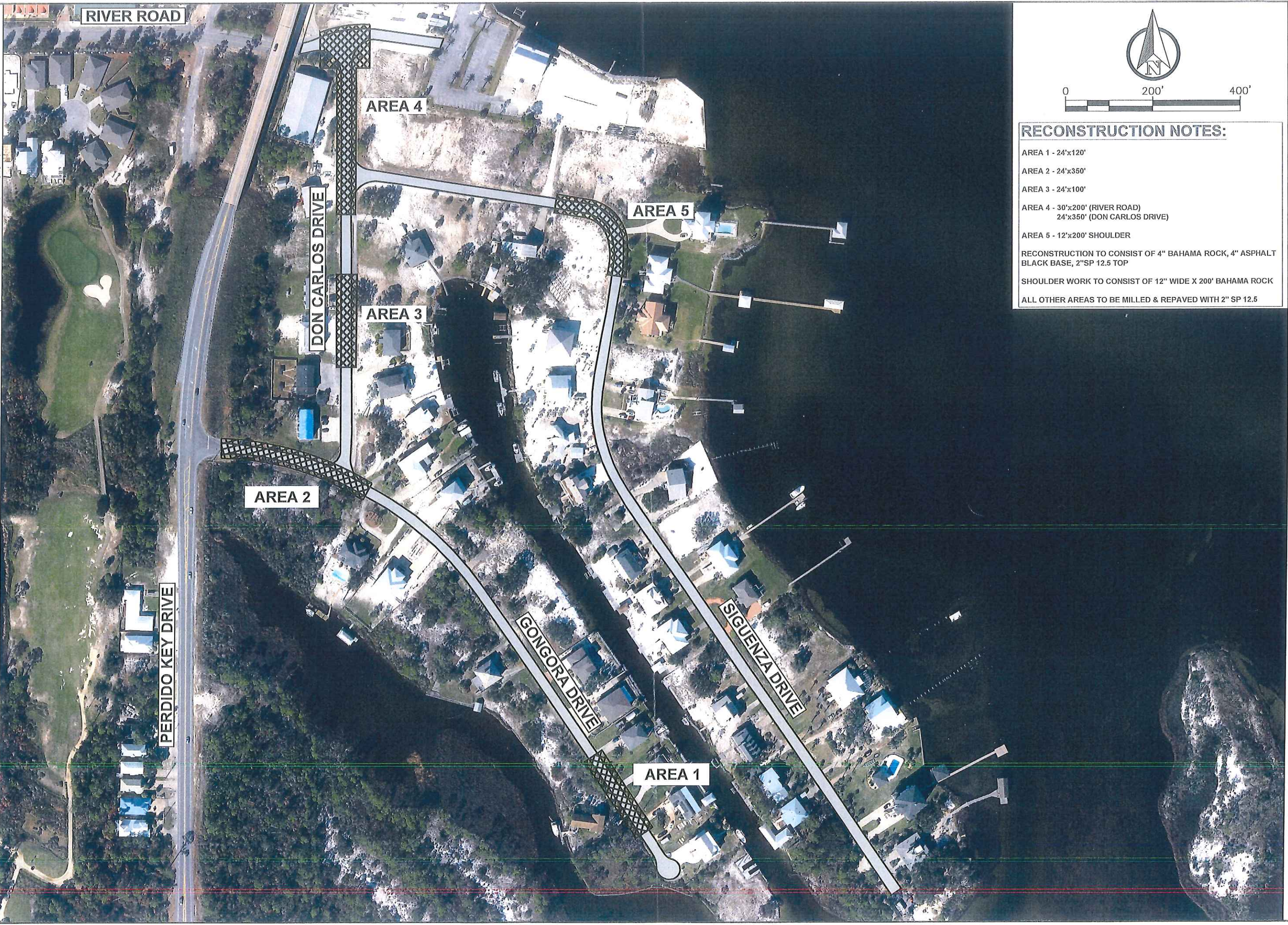

**RECONSTRUCTION NOTES:**

AREA 1 - 24'x120'

AREA 2 - 24'x350'

AREA 3 - 24'x100'

AREA 4 - 30'x200' (RIVER ROAD)  
24'x350' (DON CARLOS DRIVE)

AREA 5 - 12'x200' SHOULDER

RECONSTRUCTION TO CONSIST OF 4" BAHAMA ROCK, 4" ASPHALT BLACK BASE, 2"SP 12.5 TOP

SHOULDER WORK TO CONSIST OF 12" WIDE X 200' BAHAMA ROCK

ALL OTHER AREAS TO BE MILLED & REPAVED WITH 2" SP 12.5

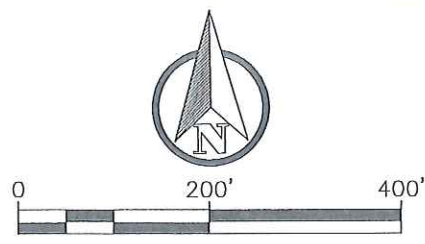

		<b>RESURFACING PLAN</b> SIGUENZA SUBDIVISION DISTRICT 1	
ENGINEERING DIVISION ESCAMBIA COUNTY, FLORIDA 3363 WEST PARK PLACE, PENSACOLA, FLORIDA 32505			
DRAWING NUMBER PROJECT NUMBER SURVEY NUMBER	APPROVED BY: _____ DATE: _____	DRAWN BY: D. MCVEY CHECKED BY: J. ROSENBAU PROJECT MANAGER: J. DUNCAN FIELD BOOK / PAGE: _____	REG. P.E. NO. _____ DATE: APRIL 2024 SECTION / REVISION / PAGE: 2
SHEET 1 OF 1			