

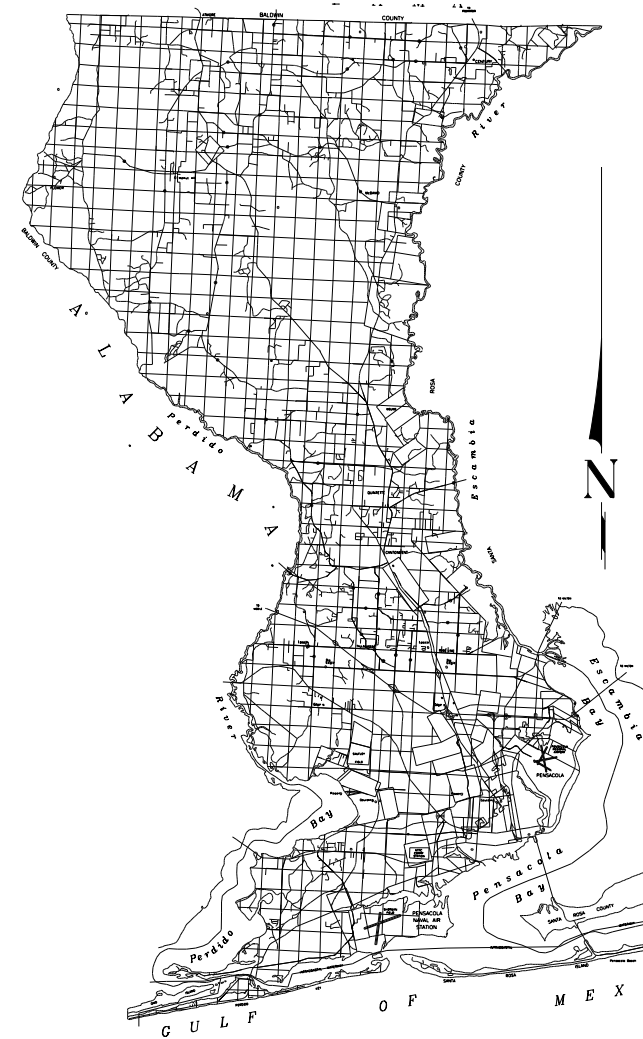

BOARD OF COUNTY COMMISSIONERS
 ESCAMBIA COUNTY, FLORIDA
 PUBLIC WORKS DEPARTMENT
 ENGINEERING / INFRASTRUCTURE DIVISION



PLANS PROPOSED FOR
FILLINGIM LANE
NEW CONSTRUCTION

CONCEPTUAL PLANS
 SEPTEMBER 2022

INDEX OF PLANS

SHEET NO. & DESCRIPTION
1 COVER SHEET
2 TYPICAL SECTION
3 - 8 PLAN/PROFILES
9 - 12 CROSS SECTIONS

COMMISSIONERS

- DISTRICT ONE JEFF BERGOSH, CHAIRMAN
- DISTRICT TWO DOUG UNDERHILL, VICE CHAIRMAN
- DISTRICT THREE LUMON MAY
- DISTRICT FOUR ROBERT BENDER
- DISTRICT FIVE STEVEN BARRY

THESE PLANS HAVE BEEN PREPARED IN ACCORDANCE WITH THE LATEST ESCAMBIA COUNTY TECHNICAL SPECIFICATIONS.

ANY REFERENCE TO FDOT STANDARD SPECIFICATIONS FOR ROAD AND BRIDGE CONSTRUCTION, LATEST EDITION, DIVISION I, GENERAL REQUIREMENTS AND COVENANTS, SHALL BE EXCLUDED AND NOT APPLICABLE TO ANY SPECIFICATION REFERED HEREIN OR OTHERWISE LISTED IN THESE PLANS OR RELATED DOCUMENTS OR THE ESCAMBIA COUNTY TECHNICAL SPECIFICATIONS.

PROJECT MANAGER:	
SECTION / TOWNSHIP / RANGE:	DISTRICT: 3
PROJECT ENGINEER: NEEL-SCHAFFER, INC.	REG FLA ENG NO:
SIGNATURE:	DATE:

\$(getvar, "dwgprefix")\$(getvar, "dwgname"), \$(edtime, 0, MON DD", YYYY - H:MM:SSAM/PM), \$(getvar, LOGINNAME)

\$(getvar, "dwgprefix")\$(getvar, "dwgname"), \$(edtime, 0, MON DD," YYYY - H:MM:SSAM/PM), \$(getvar,LOGINNAME)

ORIGINATOR (RP)	ORIGINATOR (OR)	VERIFICATION, CHECKER (OR)	DATE
PRODUCTION CHECKING COMPLETE, READY FOR SUBMITTAL REVIEW (RP)	Correct (Green Highlighter) Change (Blue Highlighter)	REMARK INCORPORATION (Blue Highlighter)	DATE
CHANGE INCORPORATION (Yellow Highlighter)	ORIGINATOR VERIFICATION (Correct (Pink Highlighter))		DATE

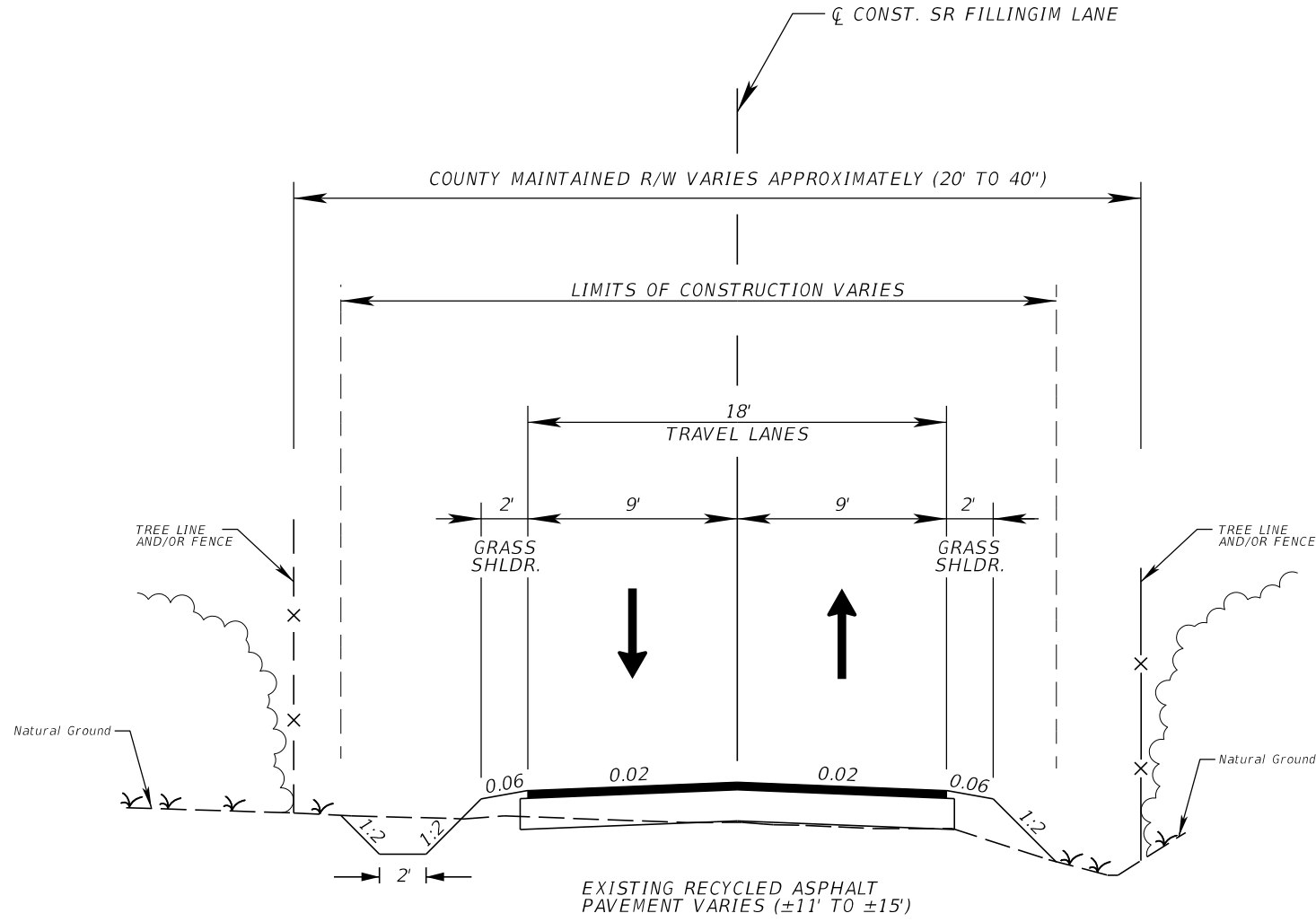

TYPICAL SECTION
 FILLINGIM LANE
 STA. 100+25.00 TO STA. 114+10.00

NUMBER	REVISIONS	DATE	APPROVED BY
DRAWING NUMBER			
PROJECT NUMBER			
SURVEY NUMBER			
SHEET 2 OF 12			



ENGINEERING DIVISION
 ESCAMBIA COUNTY, FLORIDA
 3363 WEST PARK PLACE, PENSACOLA, FLORIDA 32505

DESIGNED BY: _____ REG. P.E. NO. _____
 CHECKED BY: _____ DATE: _____
 PROJECT MANAGER: _____ DISTRICT: _____
 SECTION/TOWNSHIP/RANGE: _____

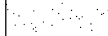
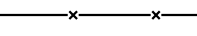

FILLINGIM LANE
 NEW CONSTRUCTION
 TYPICAL SECTION

LEGEND:

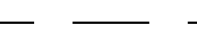
	EXISTING RECYCLED ASPHALT		FENCE LINE
	PROPOSED ROADWAY		WOOD LINE
			LIMITS OF CONSTRUCTION

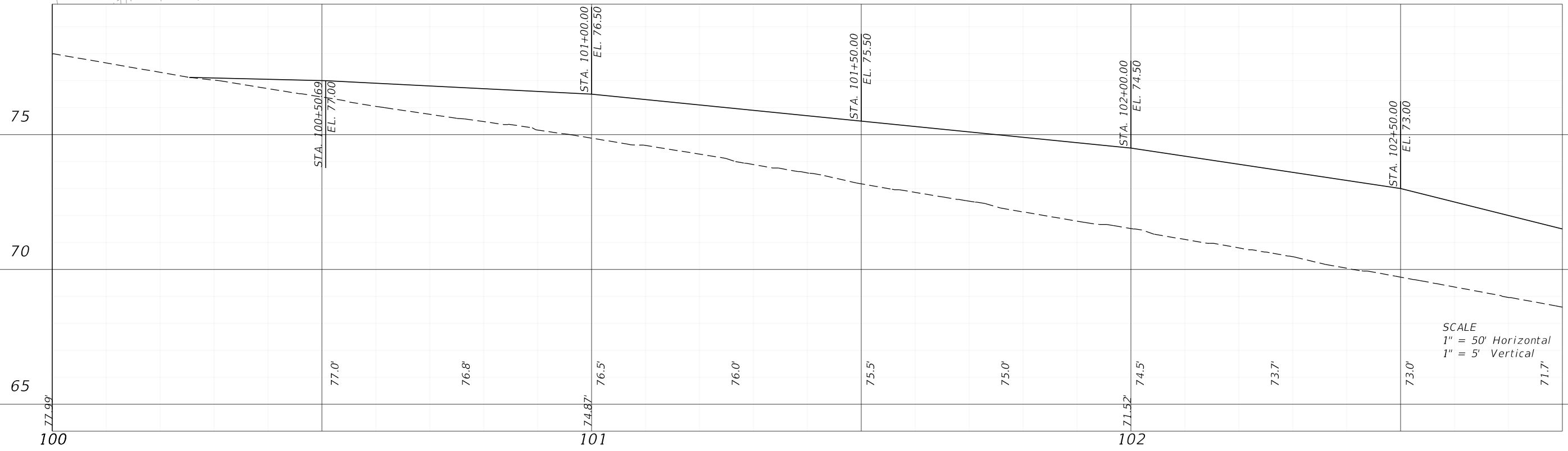
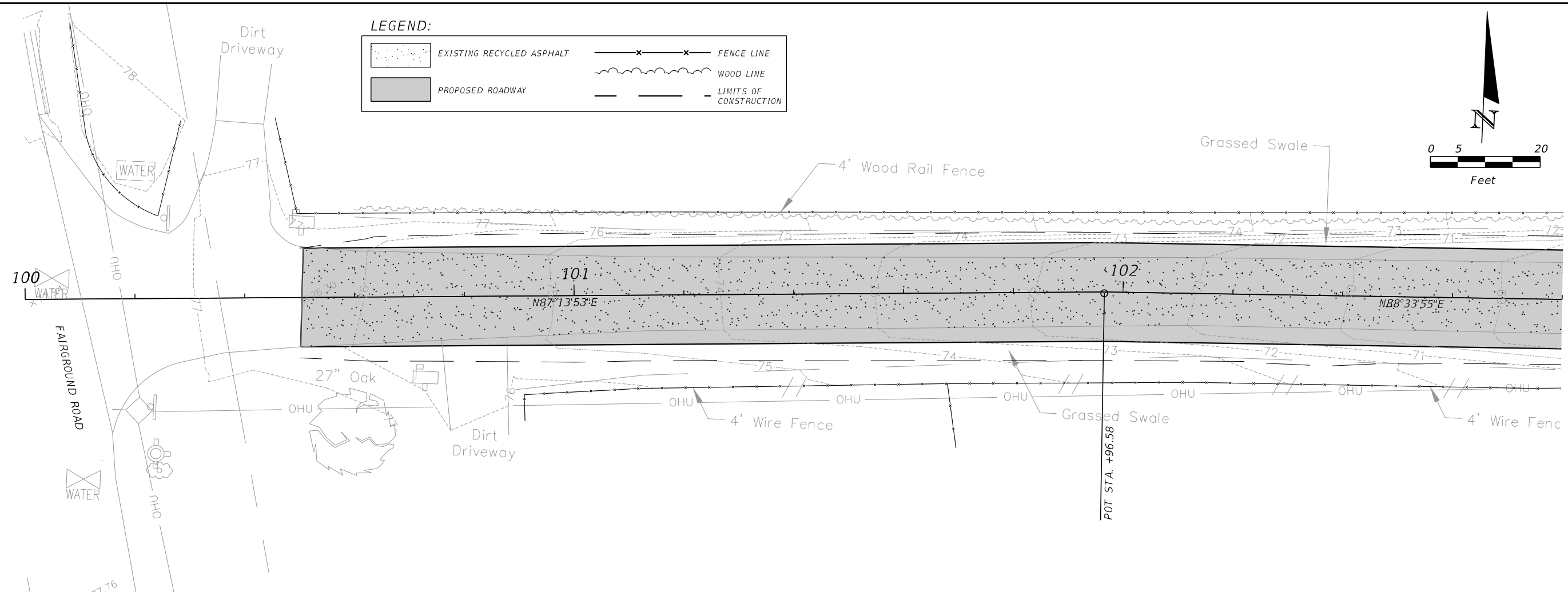
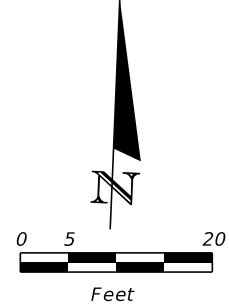

SCALE
 1" = 50' Horizontal
 1" = 5' Vertical

9/27/2022 6:14:42 PM bryan.brannon \\neel-schaffer.com\Files\MS\Projects\0015000\0017000\17004 Ensley Street Sidewalk\Fillingim Rd DRP\PLPRRD01.dgn

REVISIONS			
DATE	DESCRIPTION	DATE	DESCRIPTION

ENGINEER OF RECORD
 BRYAN BRANNON, P.E.
 LICENSE NUMBER 81287
 NEEL-SCHAFFER, INC.
 683 5TH STREET
 CHIPLEY, FLORIDA 32428





**ESCAMBIA COUNTY
 ENGINEERING DIVISION**

PLAN & PROFILE SHEET

SHEET NO.
3

THE OFFICIAL RECORD OF THIS SHEET IS THE ELECTRONIC FILE DIGITALLY SIGNED AND SEALED UNDER RULE 61G15-23.004, F.A.C.

LEGEND:

	EXISTING RECYCLED ASPHALT		FENCE LINE
	PROPOSED ROADWAY		WOOD LINE
			LIMITS OF CONSTRUCTION

CURVE DATA
 PI STA. = 105+36.95
 Δ = 20° 17' 13" (LT)
 D = 30° 49' 03"
 T = 33.26
 L = 65.83
 R = 185.92
 PC STA. = 105+03.69
 PT STA. = 105+69.52
 e =

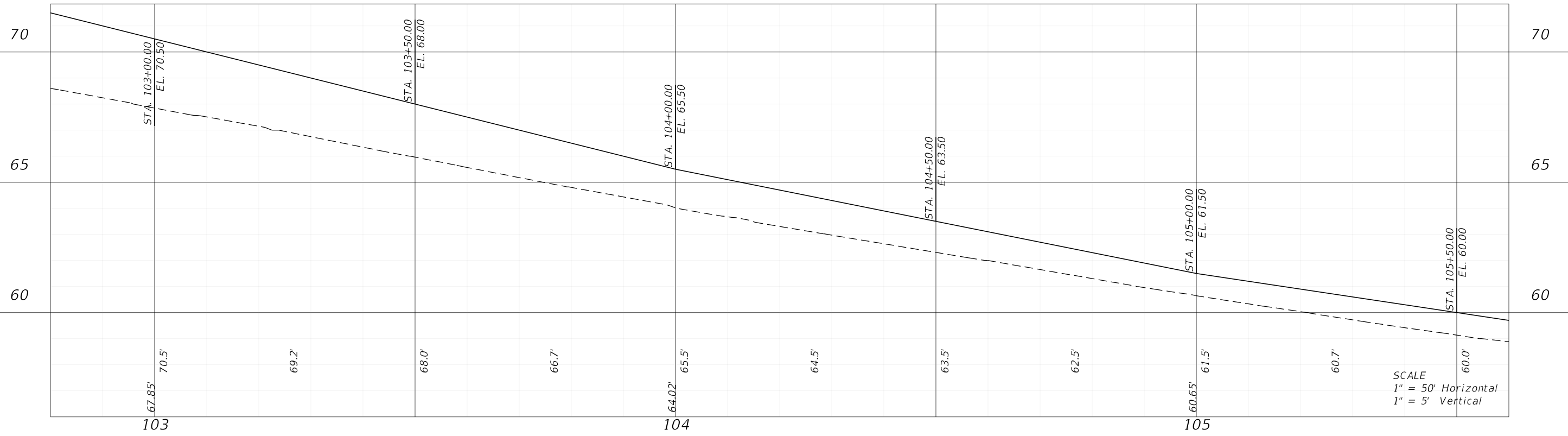
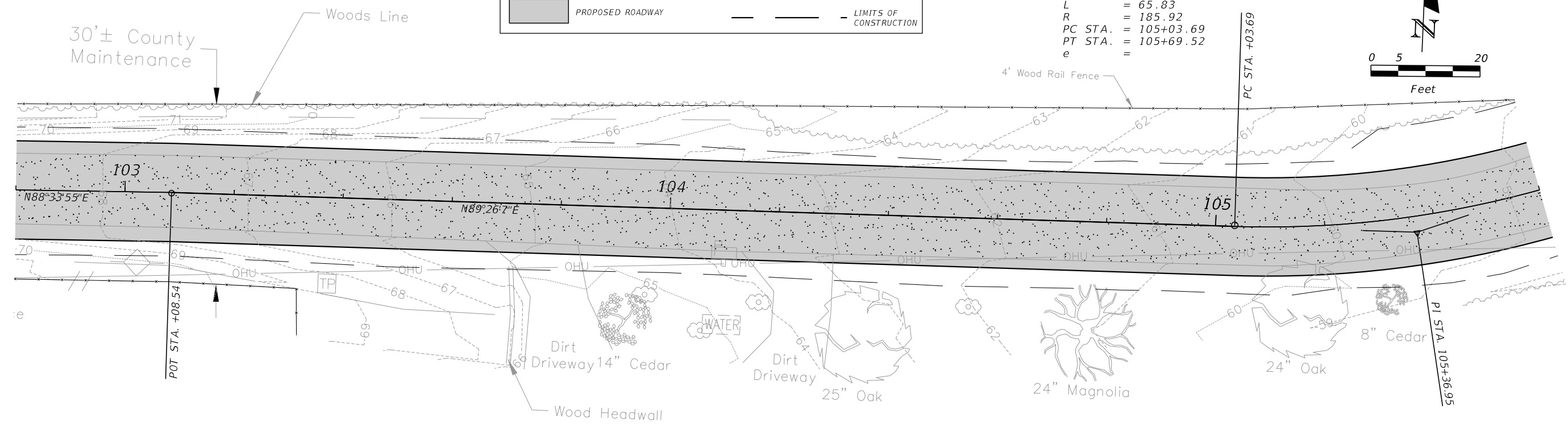
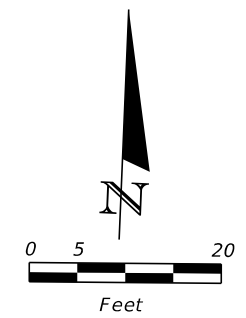

SCALE
 1" = 50' Horizontal
 1" = 5' Vertical

9/27/2022 6:14:42 PM bryan.brannon \\neel-schaffer.com\Files\MS\Projects\0015000\0017000\17004 Ensley Street Sidewalk\Fillingim Rd DRP\PLPRRD01.dgn

REVISIONS				ENGINEER OF RECORD	ESCAMBIA COUNTY ENGINEERING DIVISION	SHEET NO.
DATE	DESCRIPTION	DATE	DESCRIPTION			
				BRYAN BRANNON, P.E. LICENSE NUMBER 81287 NEEL-SCHAFFER, INC. 683 5TH STREET CHIPLEY, FLORIDA 32428	PLAN & PROFILE SHEET	4

THE OFFICIAL RECORD OF THIS SHEET IS THE ELECTRONIC FILE DIGITALLY SIGNED AND SEALED UNDER RULE 61G15-23.004, F.A.C.

9/27/2022 6:14:43 PM bryan.brannon \\neel-schaffer.com\Files\MS\Projects\0015000\0017000\17004 Ensley Street Sidewalk\Fillingim Rd DRP\PLPRR001.dgn

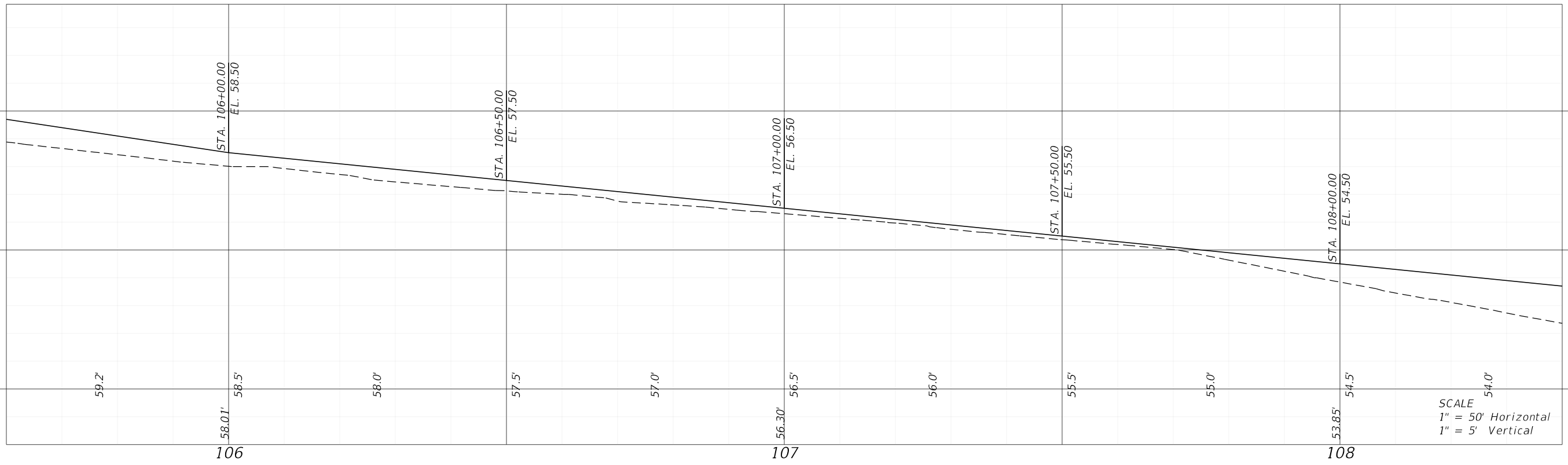
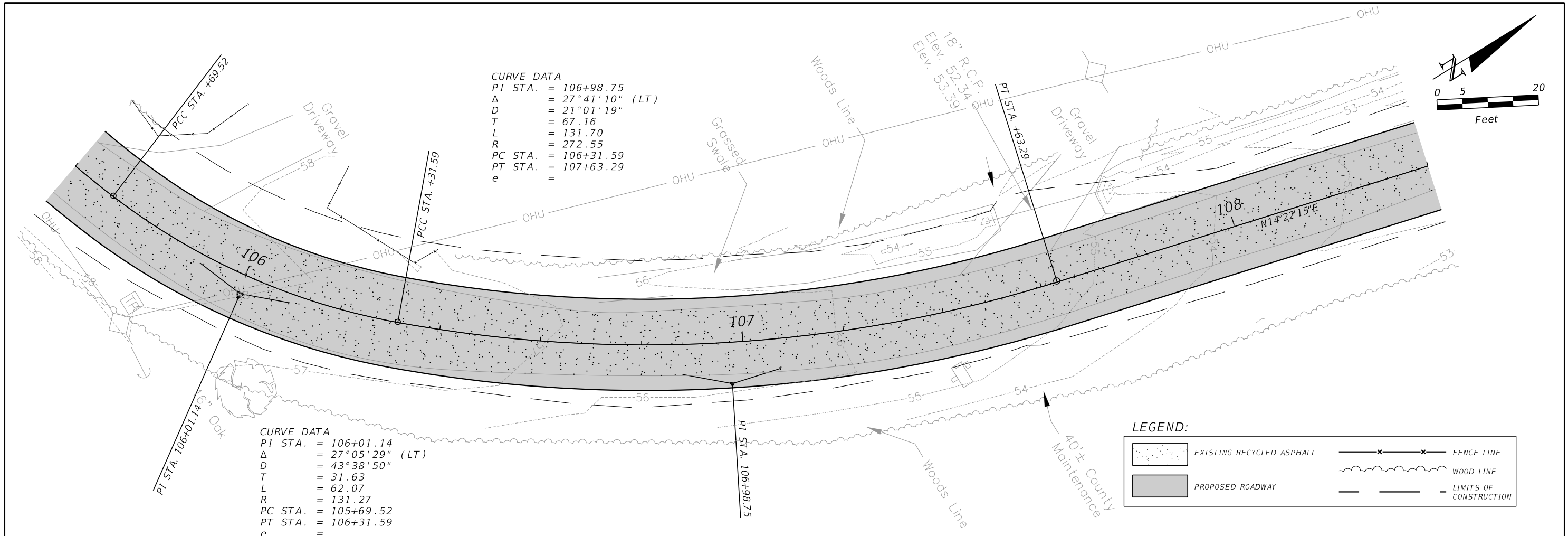

REVISIONS				ENGINEER OF RECORD	ESCAMBIA COUNTY ENGINEERING DIVISION	SHEET NO.
DATE	DESCRIPTION	DATE	DESCRIPTION			
				BRYAN BRANNON, P.E. LICENSE NUMBER 81287 NEEL-SCHAFFER, INC. 683 5TH STREET CHIPLEY, FLORIDA 32428	PLAN & PROFILE SHEET	5

THE OFFICIAL RECORD OF THIS SHEET IS THE ELECTRONIC FILE DIGITALLY SIGNED AND SEALED UNDER RULE 61G15-23.004, F.A.C.

9/27/2022 6:14:43 PM bryan.brannon \\neel-schaffer.com\Files\MS\Projects\0015000\0017000\17004 Ensley Street Sidewalk\Fillingim Rd DRP\PLPRRD01.dgn

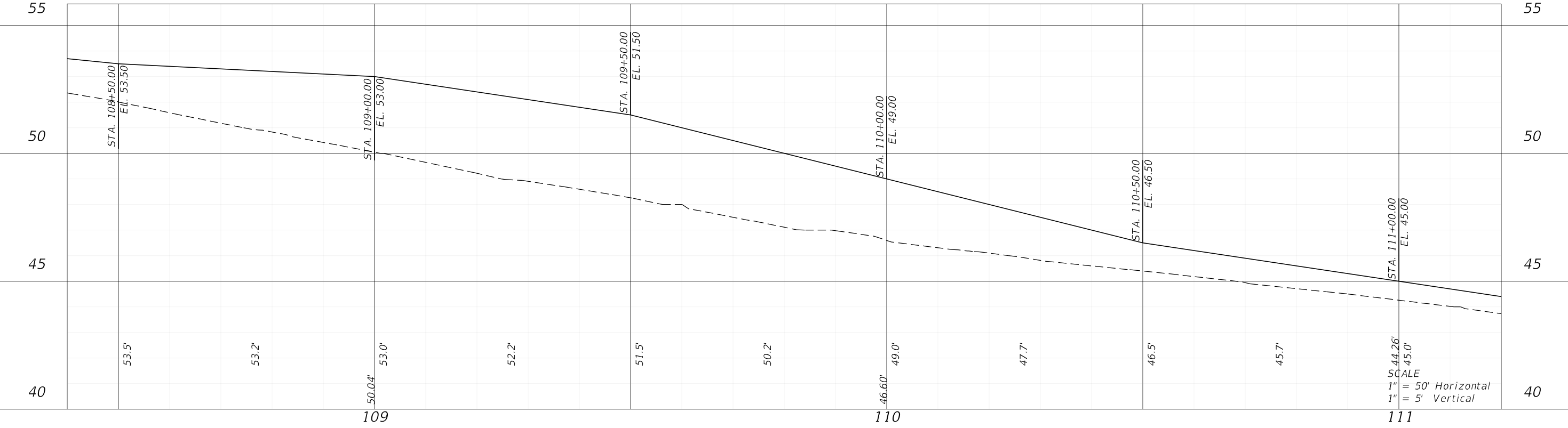
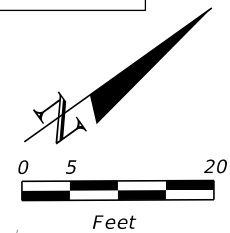
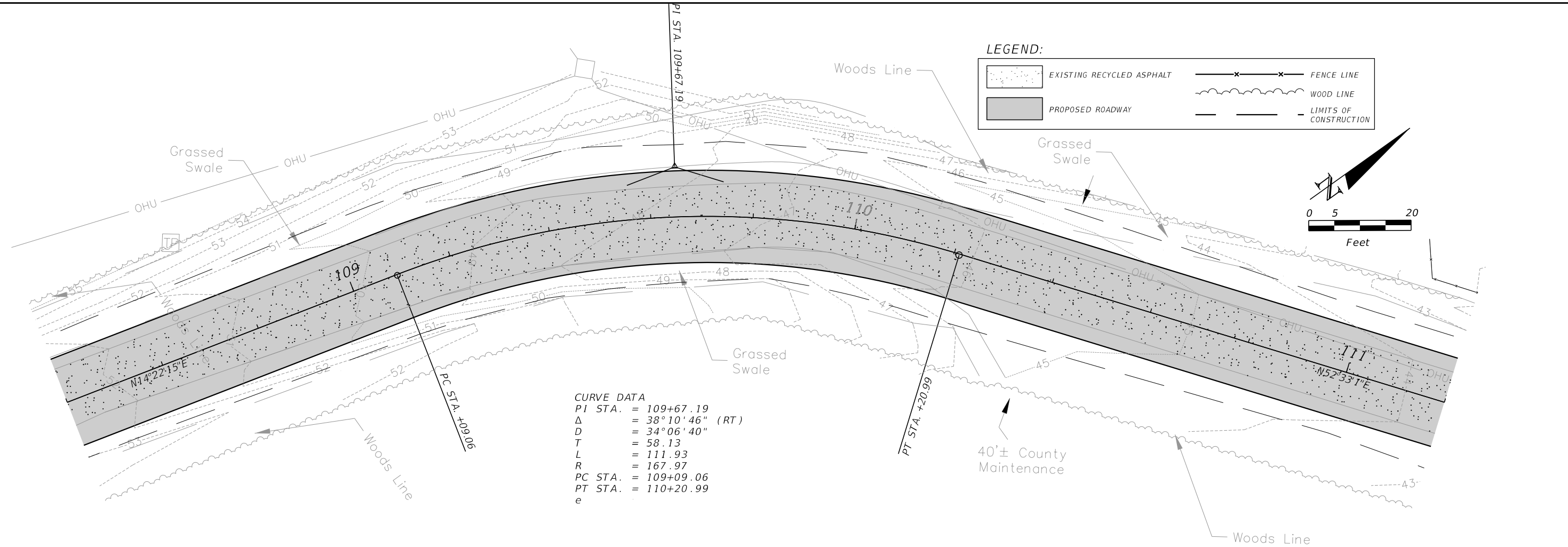

REVISIONS				ENGINEER OF RECORD		ESCAMBIA COUNTY ENGINEERING DIVISION	SHEET NO.
DATE	DESCRIPTION	DATE	DESCRIPTION	BRYAN BRANNON, P.E. LICENSE NUMBER 81287 NEEL-SCHAFFER, INC. 683 5TH STREET CHIPLEY, FLORIDA 32428			
						PLAN & PROFILE SHEET	6

THE OFFICIAL RECORD OF THIS SHEET IS THE ELECTRONIC FILE DIGITALLY SIGNED AND SEALED UNDER RULE 61G15-23.004, F.A.C.

9/27/2022 6:14:43 PM bryan.brannon
 \\neel-schaffer.com\Files\MS\Projects\0015000\0017000\17004 Ensley Street Sidewalk\Filingim Rd DRP\PLPRRD01.dgn

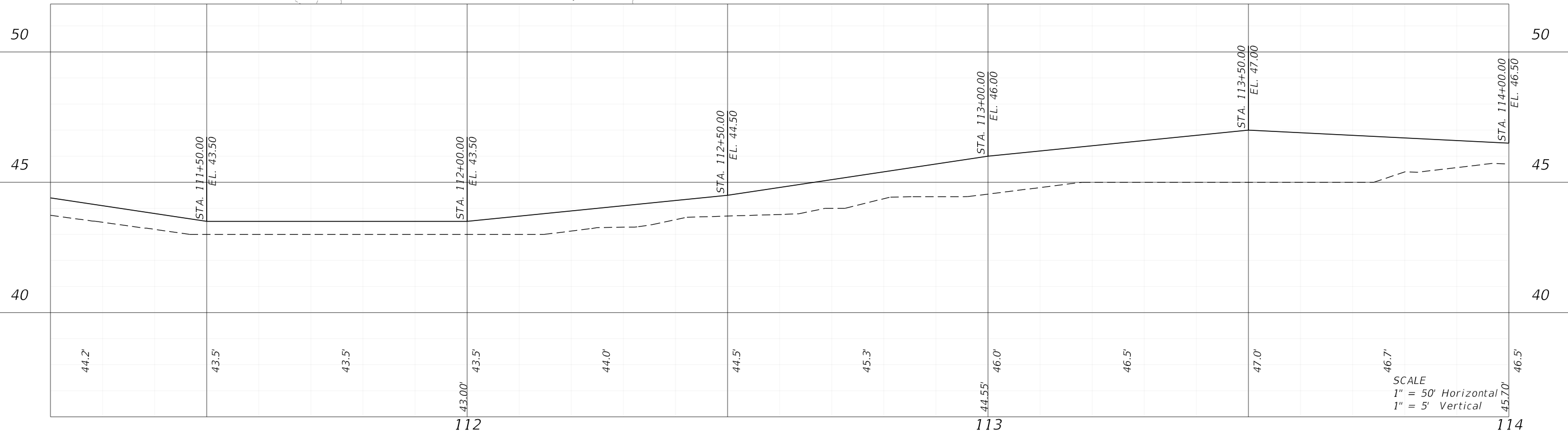
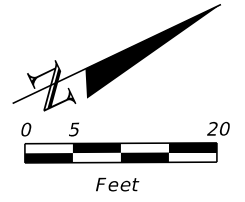
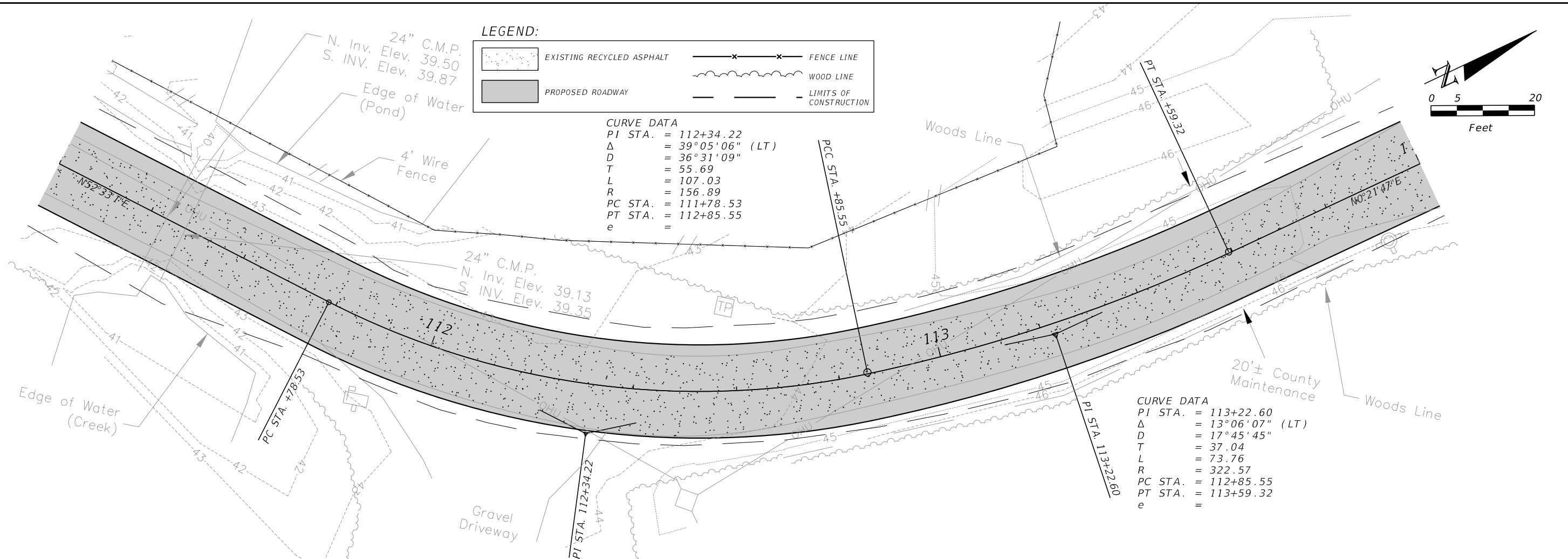

REVISIONS				ENGINEER OF RECORD	ESCAMBIA COUNTY ENGINEERING DIVISION	SHEET NO.
DATE	DESCRIPTION	DATE	DESCRIPTION			
				BRYAN BRANNON, P.E. LICENSE NUMBER 81287 NEEL-SCHAFFER, INC. 683 5TH STREET CHIPLEY, FLORIDA 32428	PLAN & PROFILE SHEET	7

THE OFFICIAL RECORD OF THIS SHEET IS THE ELECTRONIC FILE DIGITALLY SIGNED AND SEALED UNDER RULE 61G15-23.004, F.A.C.

9/27/2022 6:14:44 PM bryan.brannon
 \\neel-schaffer.com\Files\MS\Projects\0015000\0017000\17004 Ensley Street Sidewalk\Fillingim Rd DRP\PLPRRD01.dgn

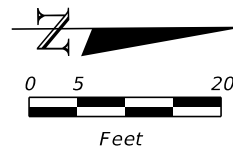
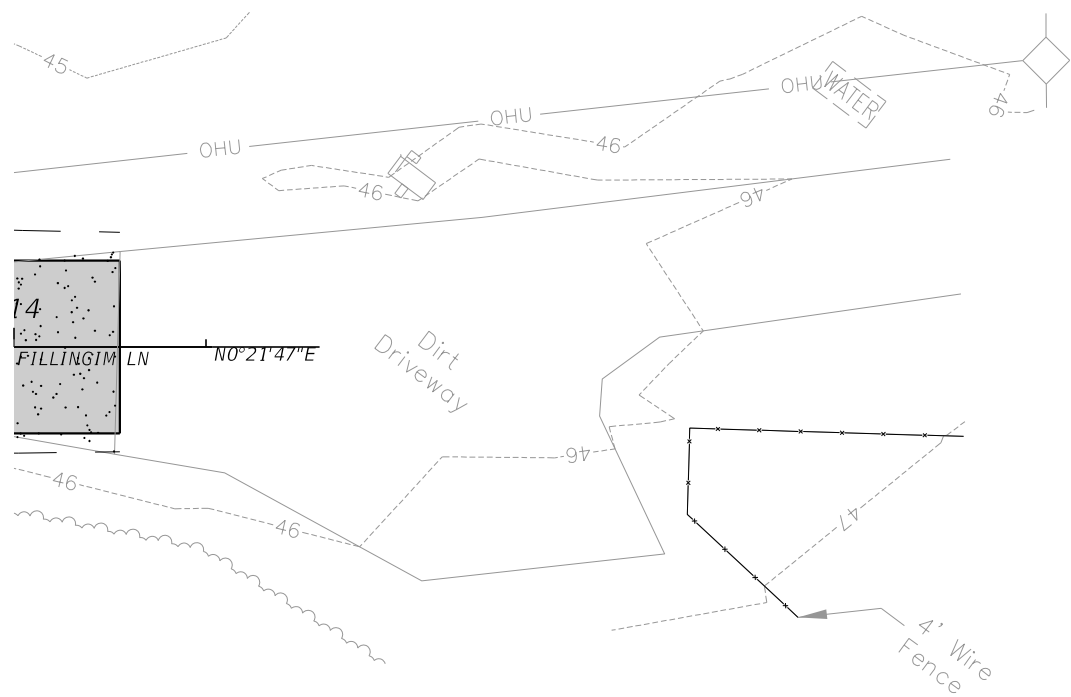

LEGEND:

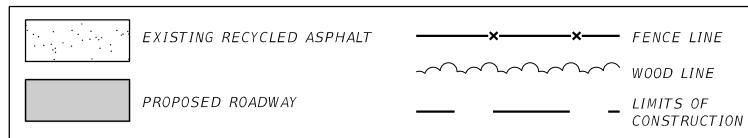

SCALE
 1" = 50' Horizontal
 1" = 5' Vertical

REVISIONS				ENGINEER OF RECORD	ESCAMBIA COUNTY ENGINEERING DIVISION			PLAN & PROFILE SHEET	SHEET NO.
DATE	DESCRIPTION	DATE	DESCRIPTION						8
				BRYAN BRANNON, P.E. LICENSE NUMBER 81287 NEEL-SCHAFFER, INC. 683 5TH STREET CHIPLEY, FLORIDA 32428					

THE OFFICIAL RECORD OF THIS SHEET IS THE ELECTRONIC FILE DIGITALLY SIGNED AND SEALED UNDER RULE 61G15-23.004, F.A.C.

PHASE	REVIEW	ORIGINATOR (RP)	DATE	PRODUCTION CHECKING COMPLETE, READY FOR SUBMITTAL	REVIEW (RP)	DATE	ORIGINATOR (OR)	DATE	ORIGINATOR (OR)	DATE	VERIFICATION, CHECKER (OR)	DATE	
SIGNATURE:		ORIGINATOR (RP)		CHECKER (RP)		CORRECT (Green Highlighter)		CHANGE INCORPORATION (Yellow Highlighter)		REMARK INCORPORATION (Blue Highlighter)		ORIGINATOR VERIFICATION (Correct) (Pink Highlighter)	

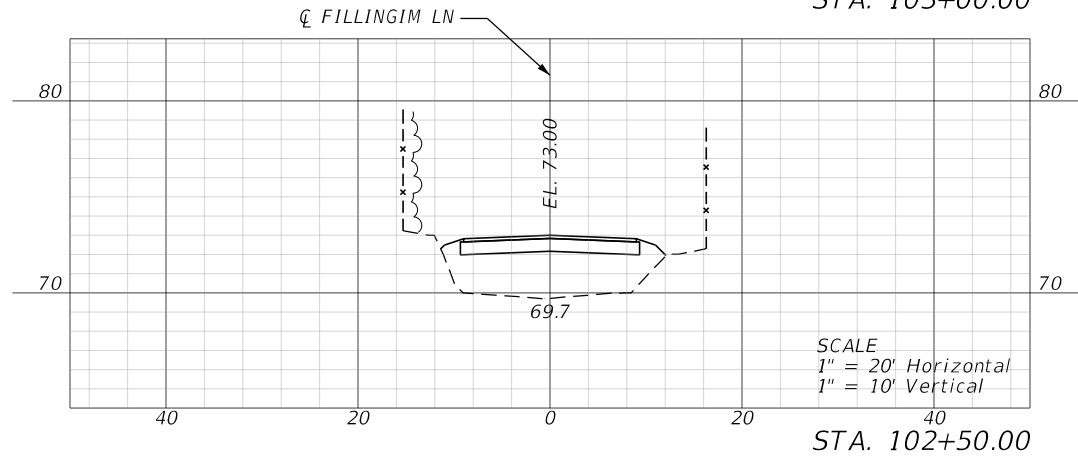
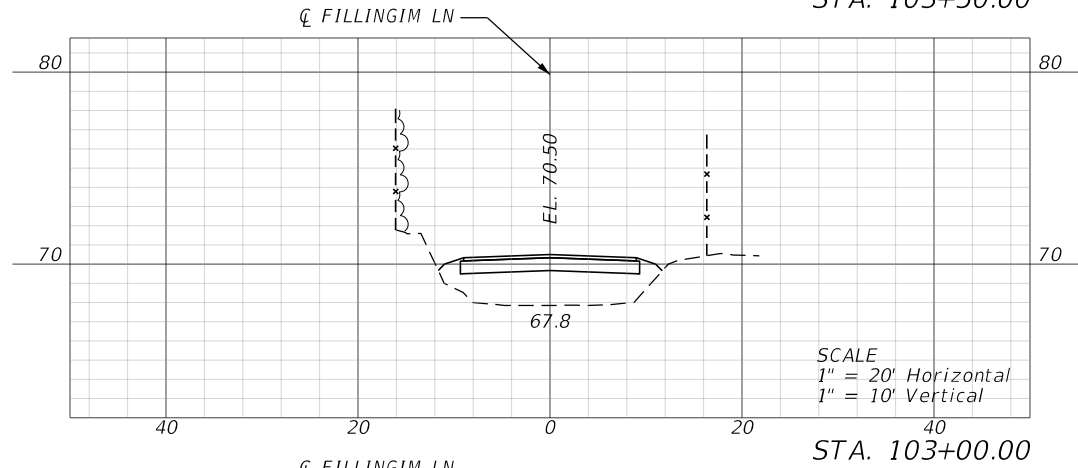
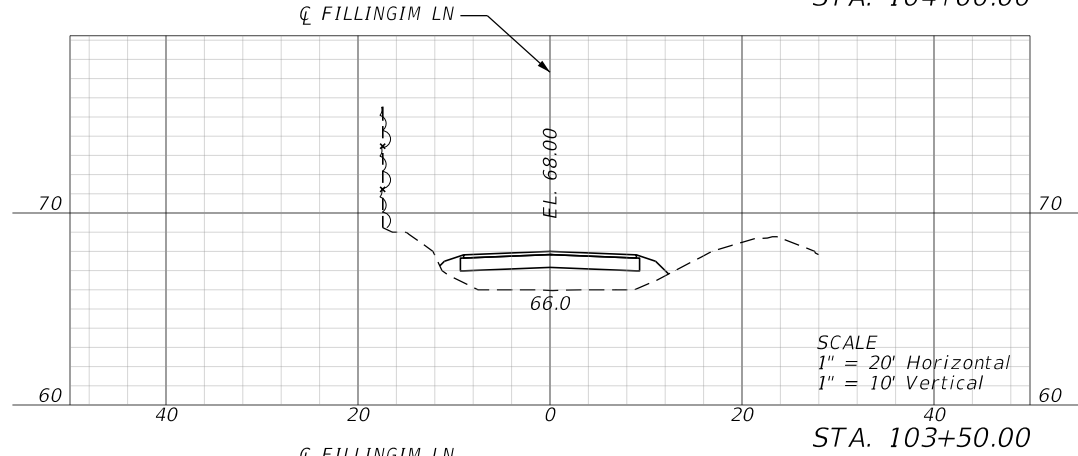
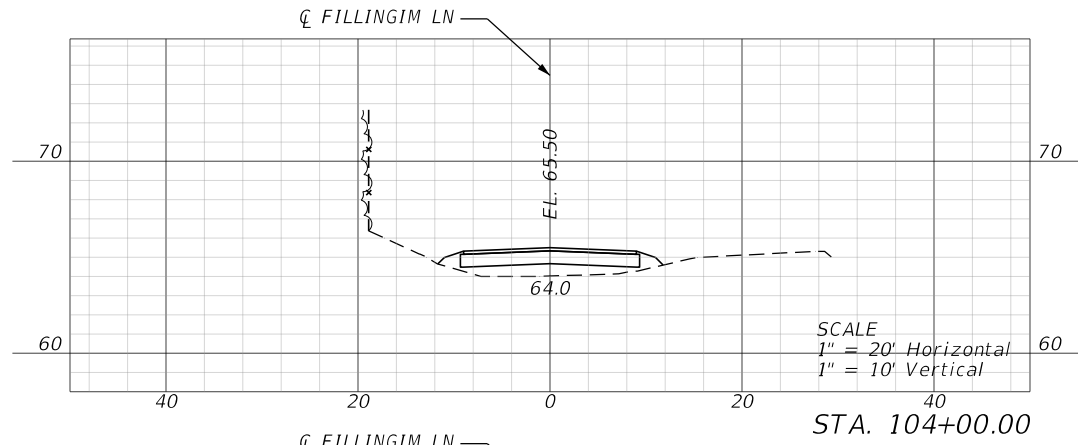
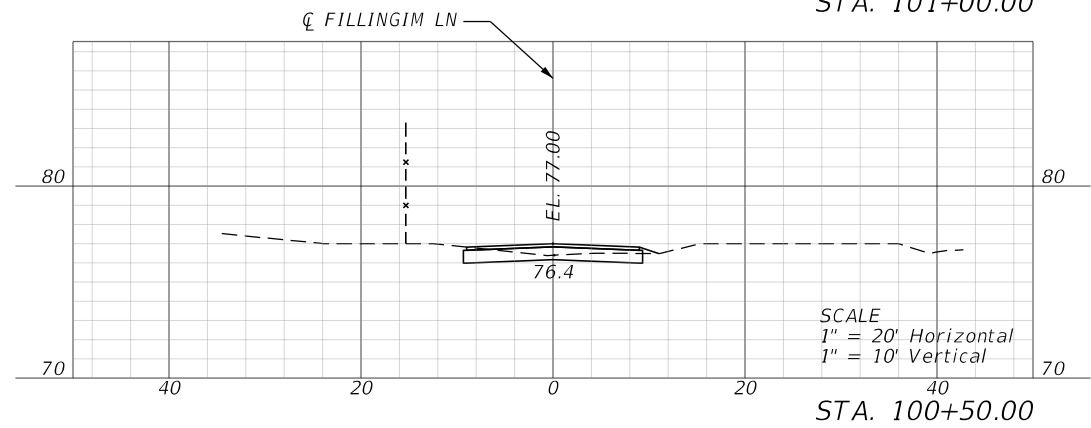
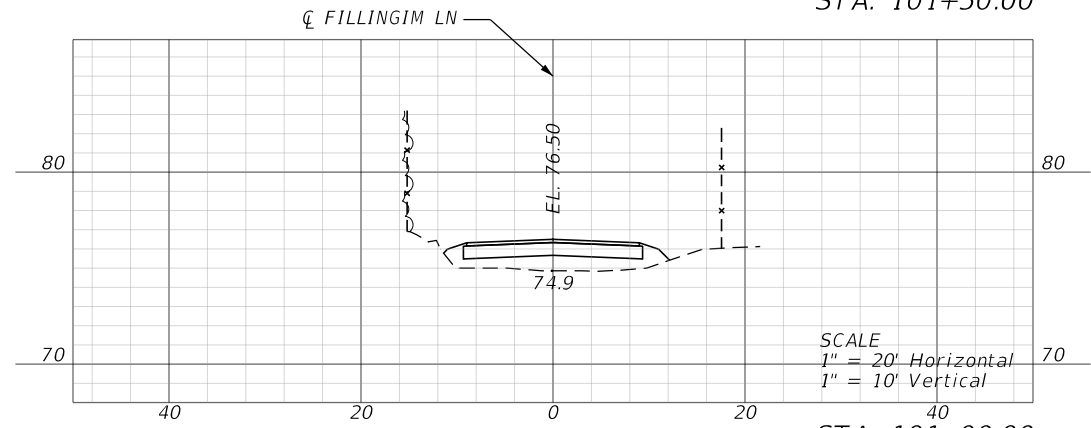
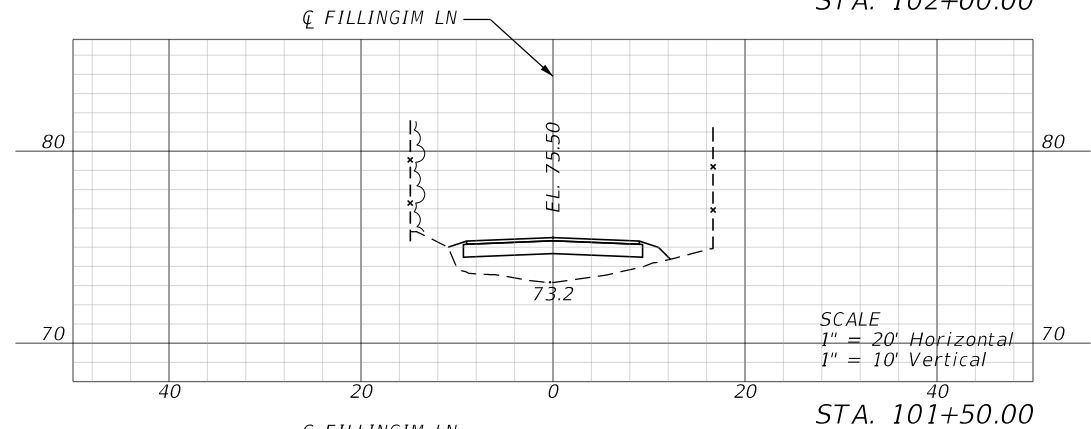
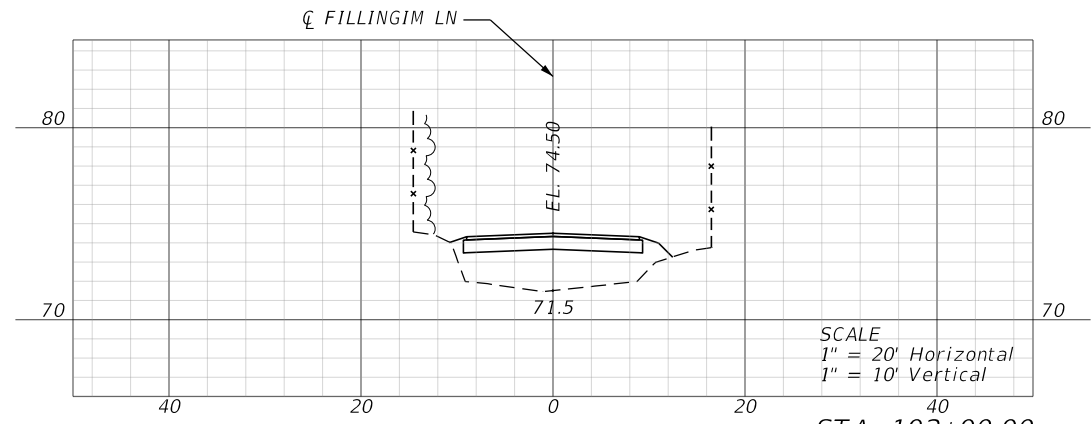

FILLINGIM LANE
NEW CONSTRUCTION
CROSS SECTIONS



ENGINEERING DIVISION
ESCAMBIA COUNTY, FLORIDA
3363 WEST PARK PLACE, PENSACOLA, FLORIDA 32505

ISSUED BY: _____ DATE: _____
PROJECT MANAGER: _____ DISTRICT: _____
SECTION/TOWNSHIP RANGE: _____

NUMBER	DATE	APPROVED BY

PHASE	REVIEW	DATE	ORIGINATOR (RP)	PRODUCTION CHECKING COMPLETE, READY FOR SUBMITTAL	DATE	ORIGINATOR (OR)	Correct (Green Highlighter) Change (Red Pen X-Out to Disagree or Remark)	DATE	VERIFICATION CHECKER (CP)	(Blue Highlighter)	DATE
SIGNATURE:			ORIGINATOR (RP)	PRODUCTION CHECKING COMPLETE, READY FOR SUBMITTAL	DATE	CHECKER (RP)	(Red Pen X-Out to Disagree or Remark)	DATE	REMARK INCORPORATION	(Blue Highlighter)	DATE
			ORIGINATOR (RP)	CHANGE INCORPORATION	DATE	CHECKER (RP)	(Yellow Highlighter)	DATE	ORIGINATOR VERIFICATION	Correct (Pink Highlighter)	DATE

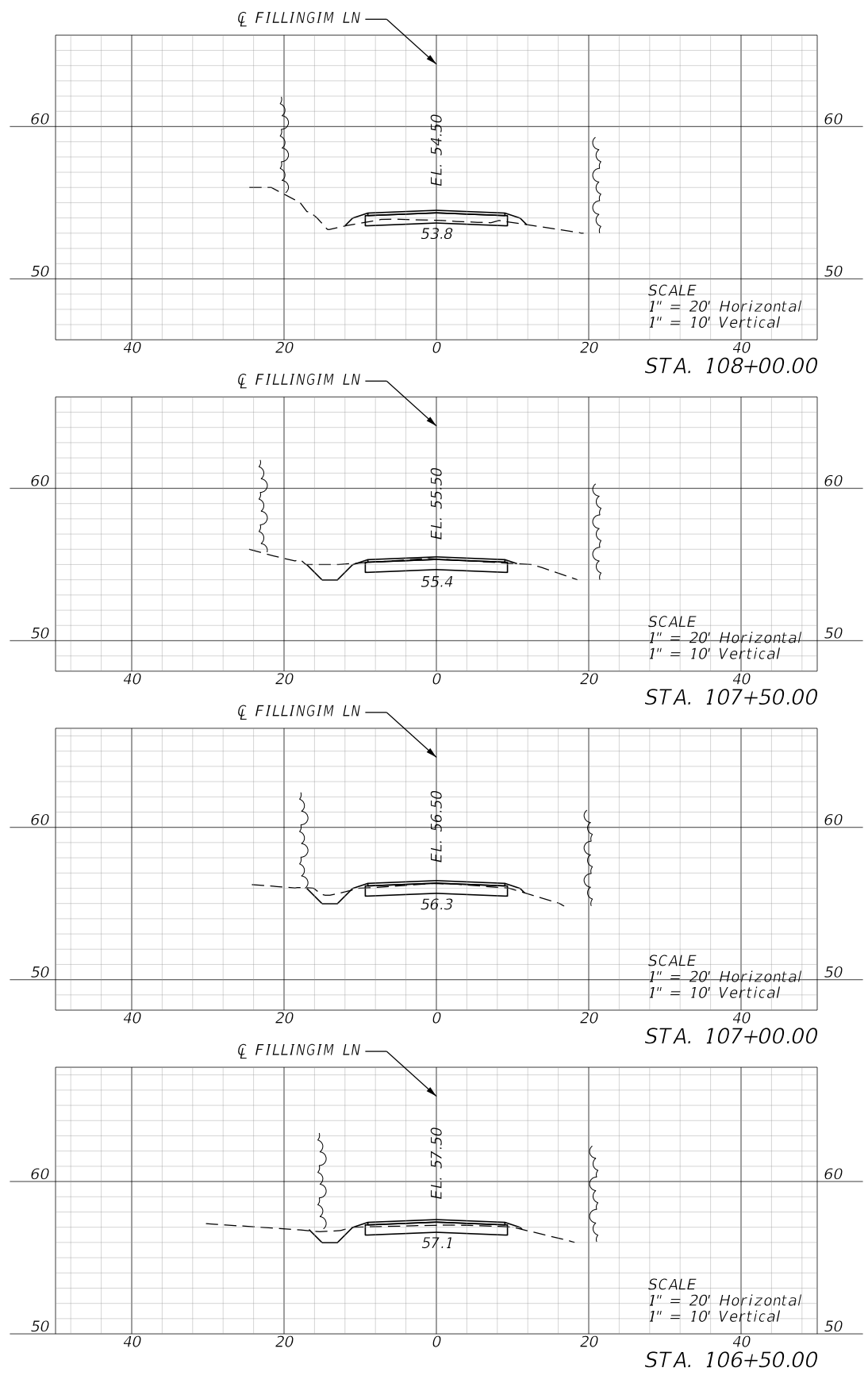
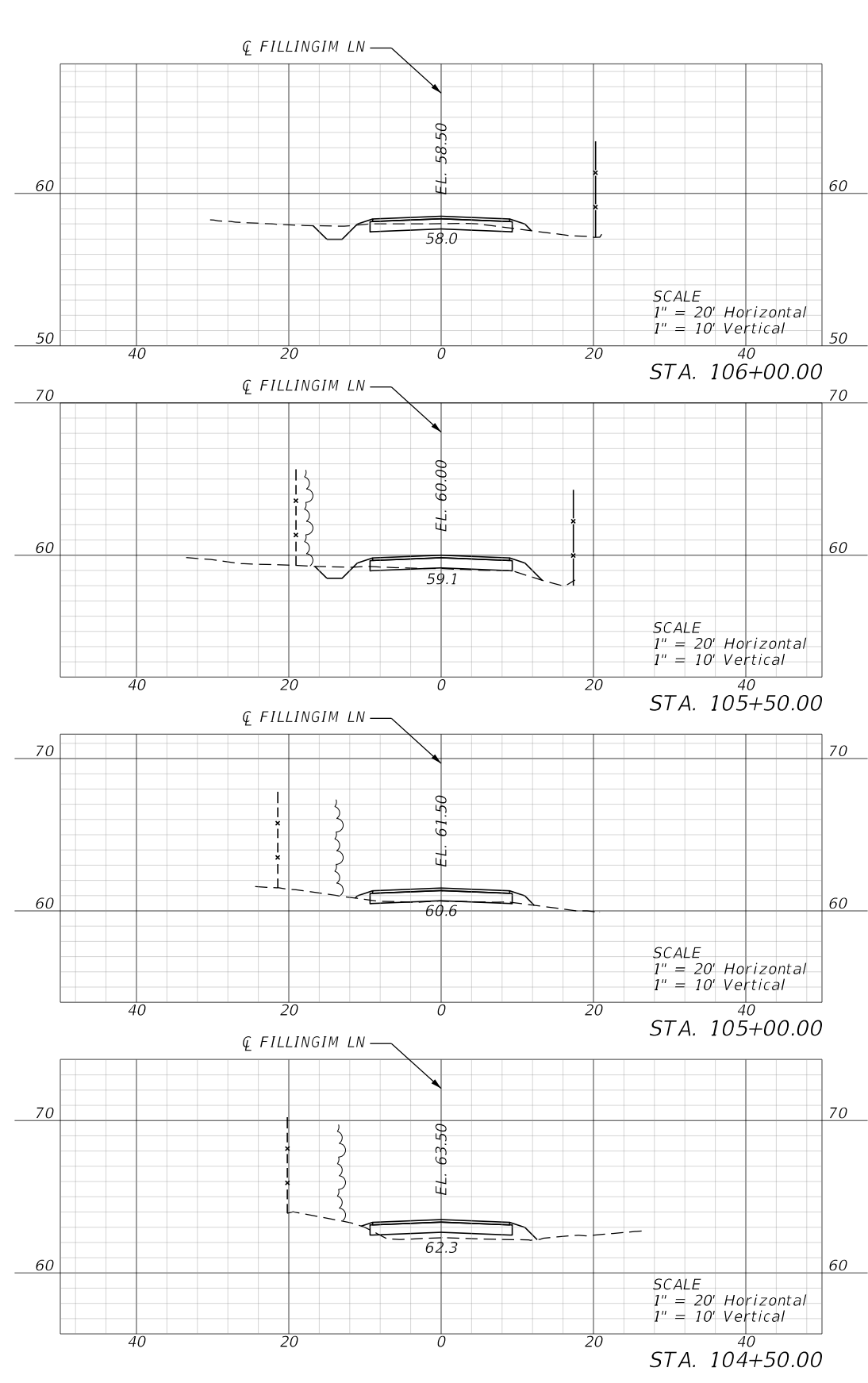

FILLINGIM LANE
NEW CONSTRUCTION

CROSS SECTIONS

ENGINEERING DIVISION
 ESCAMBIA COUNTY, FLORIDA
 3363 WEST PARK PLACE, PENSACOLA, FLORIDA 32505

DRAWN BY:	CHECKED BY:	DATE:
PROJECT MANAGER:	DISTRICT:	REG. P.E. NO.:
SECTION: TOWNSHIP RANGE:	SIGNATURE:	DATE:

REVISIONS

NUMBER	DATE	APPROVED BY

DRAWING NUMBER
 PROJECT NUMBER
 SURVEY NUMBER

SHEET 10 OF 12

PHASE _____ REVIEW	ORIGINATOR (RP)	DATE	PRODUCTION CHECKING COMPLETE, READY FOR SUBMITTAL REVIEW (RP)	ORIGINATOR (OR)	DATE	ORIGINATOR (OR) Correct (Green Highlighter) Change (Red Pen X-Out to Disagree or Remark) (Yellow Highlighter)	DATE	VERIFICATION, CHECKER (OP)	DATE	(Blue Highlighter)	DATE
SIGNATURE:	CHECKER (RP)	DATE	CHECKER (RP) (Red Pen X-Out to Disagree or Remark)	CHECKER (RP)	DATE	CHANGE INCORPORATION (Yellow Highlighter)	DATE	REMARK INCORPORATION (Blue Highlighter)	DATE	(Blue Highlighter)	DATE
								ORIGINATOR VERIFICATION (Correct (Pink Highlighter))			

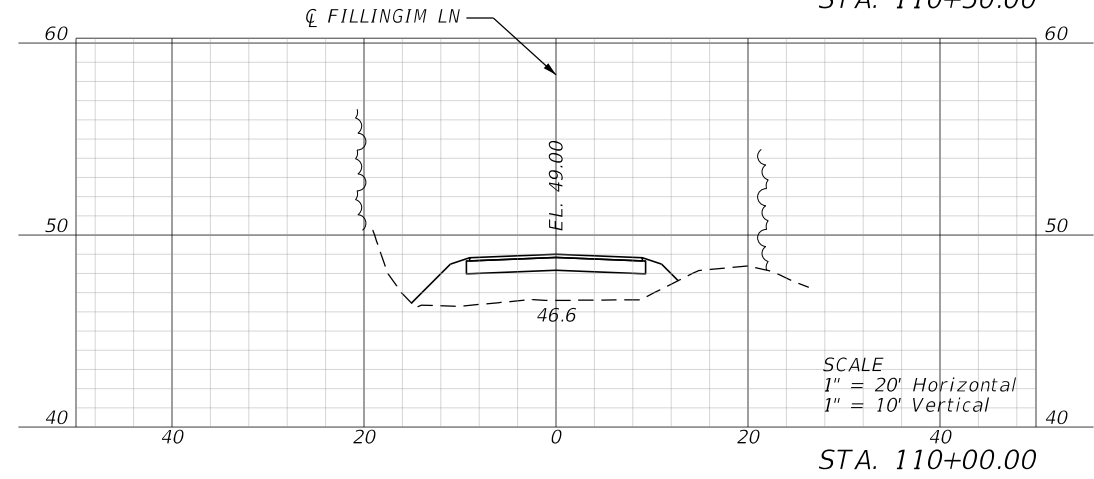
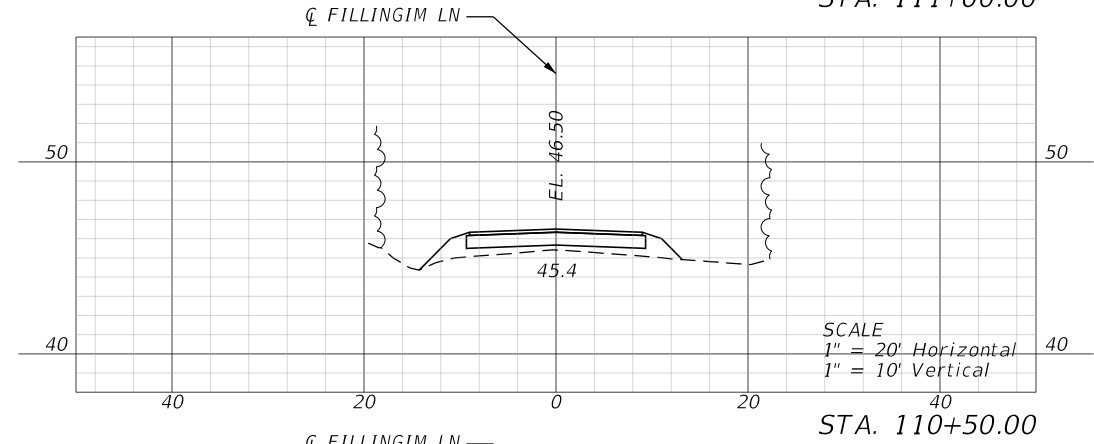
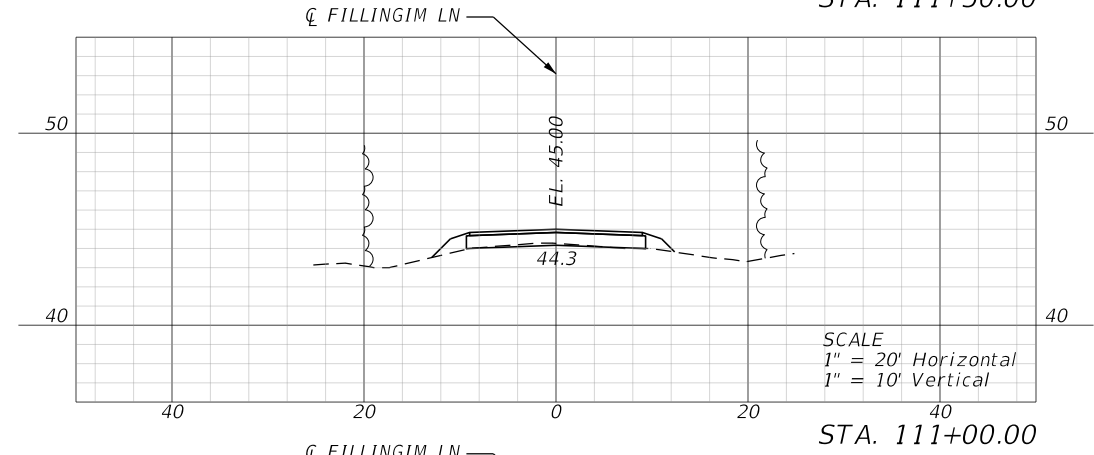
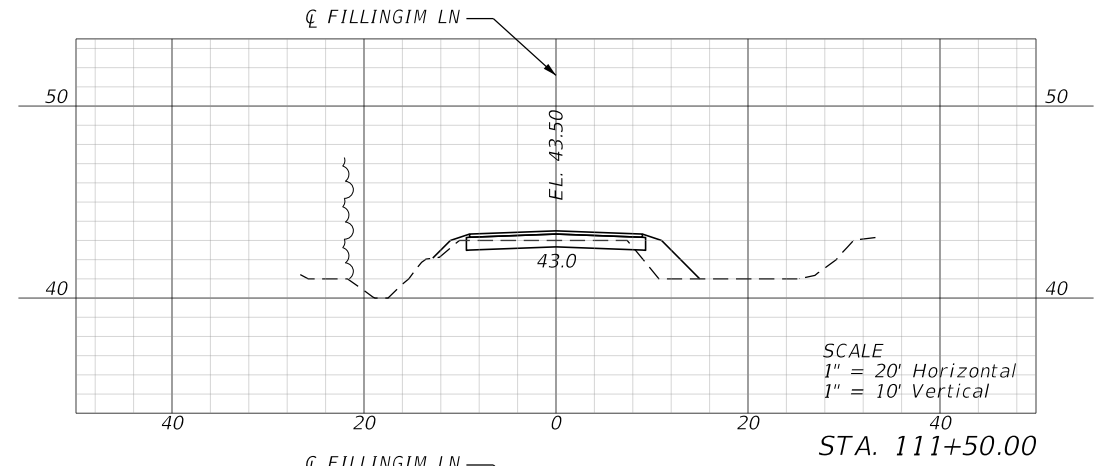
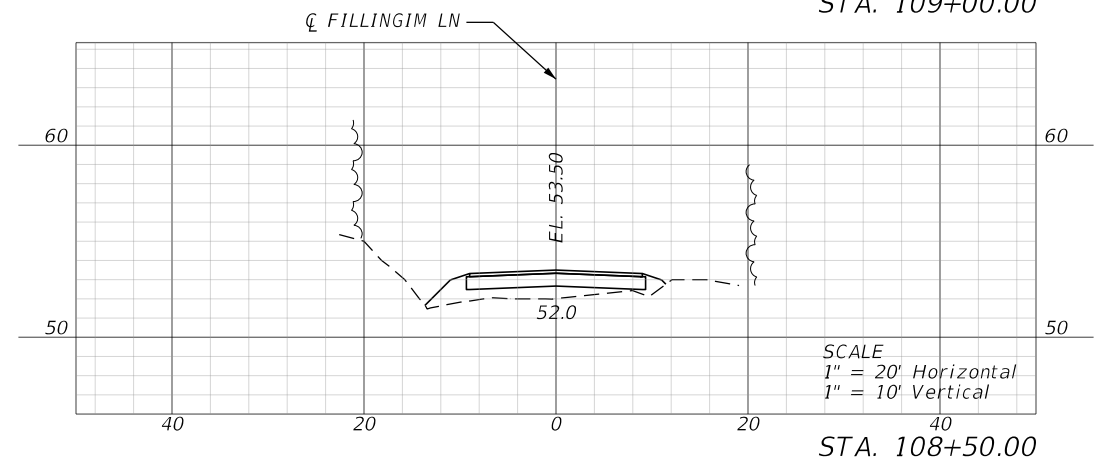
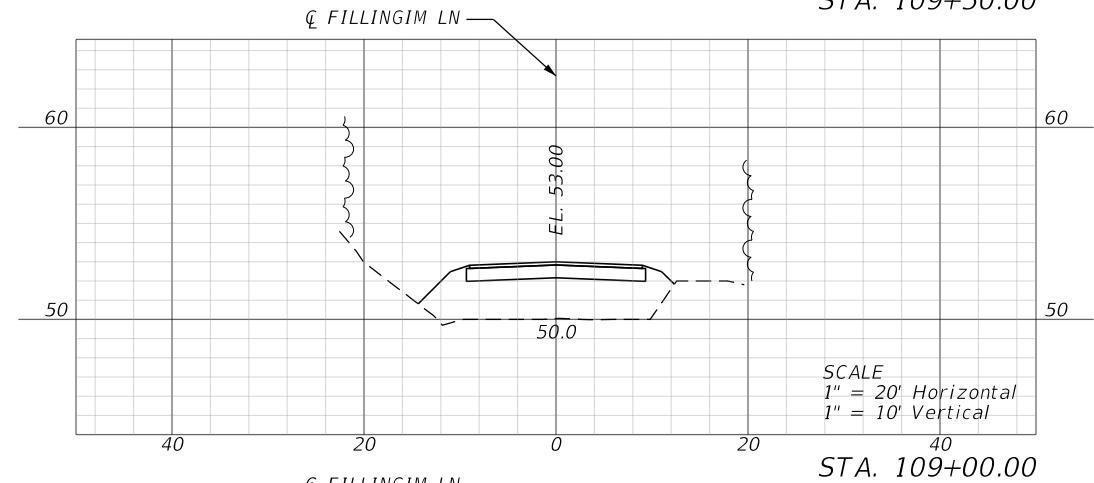
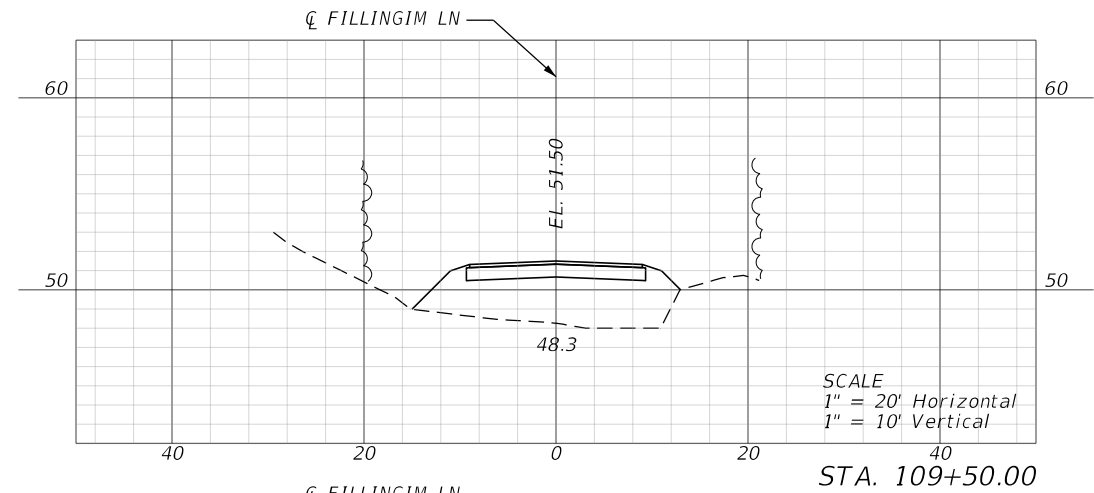

FILLINGIM LANE
NEW CONSTRUCTION
CROSS SECTIONS



ENGINEERING DIVISION
ESCAMBIA COUNTY, FLORIDA
3363 WEST PARK PLACE, PENSACOLA, FLORIDA 32505

REG. P.E. NO. _____
DATE _____
SIGNATURE _____

DRAWN BY: _____
CHECKED BY: _____
PROJECT MANAGER: _____
DISTRICT: _____
SECTION/TOWNSHIP RANGE: _____

FIELD BOOK PAGES: _____

REVISIONS	DATE	APPROVED BY

PHASE _____ REVIEW	ORIGINATOR (RP)	DATE	ORIGINATOR (RP)	DATE	ORIGINATOR (RP)	DATE
	PRODUCTION CHECKING COMPLETE, READY FOR SUBMITTAL	DATE	CHECKER (RP)	DATE	CHECKER (RP)	DATE
SIGNATURE:	ORIGINATOR (OR)	DATE	ORIGINATOR (OR)	DATE	ORIGINATOR (OR)	DATE
	CHANGE INCORPORATION	(Red Pen X-Out to Disagree or Remark)	(Yellow Highlighter)	(Blue Highlighter)	(Blue Highlighter)	(Blue Highlighter)
VERIFICATION, CHECKER (OR)		DATE	VERIFICATION, CHECKER (OR)	DATE	VERIFICATION, CHECKER (OR)	DATE
REMARK INCORPORATION		DATE	REMARK INCORPORATION	DATE	REMARK INCORPORATION	DATE
ORIGINATOR VERIFICATION		DATE	ORIGINATOR VERIFICATION	DATE	ORIGINATOR VERIFICATION	DATE

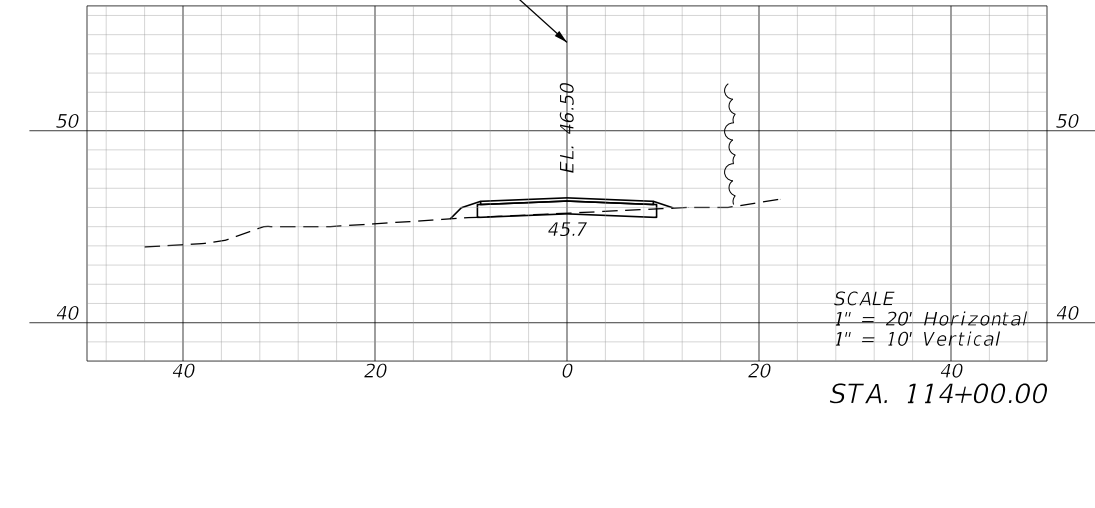
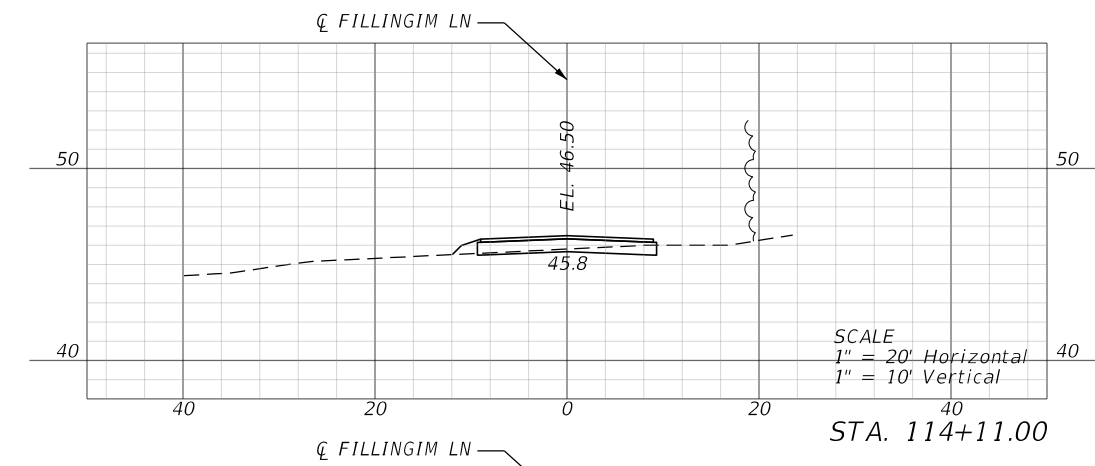
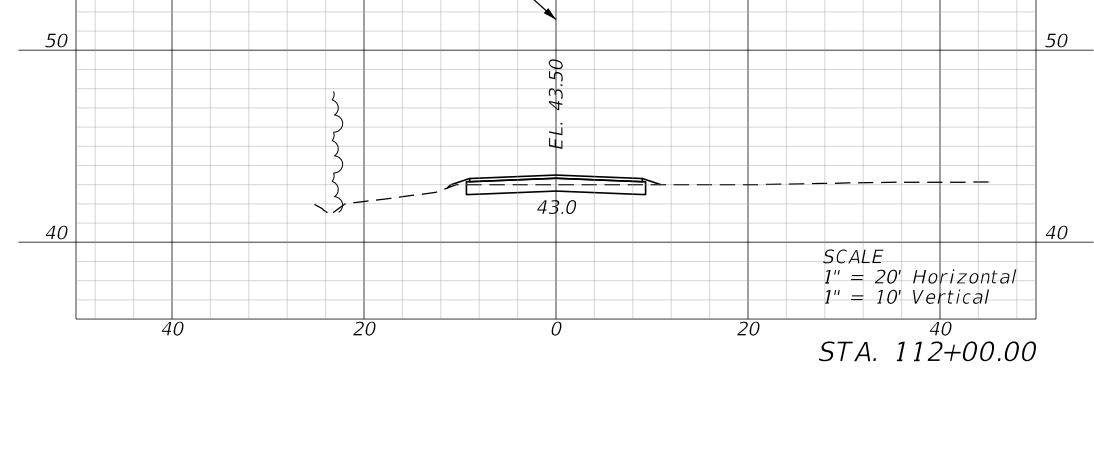
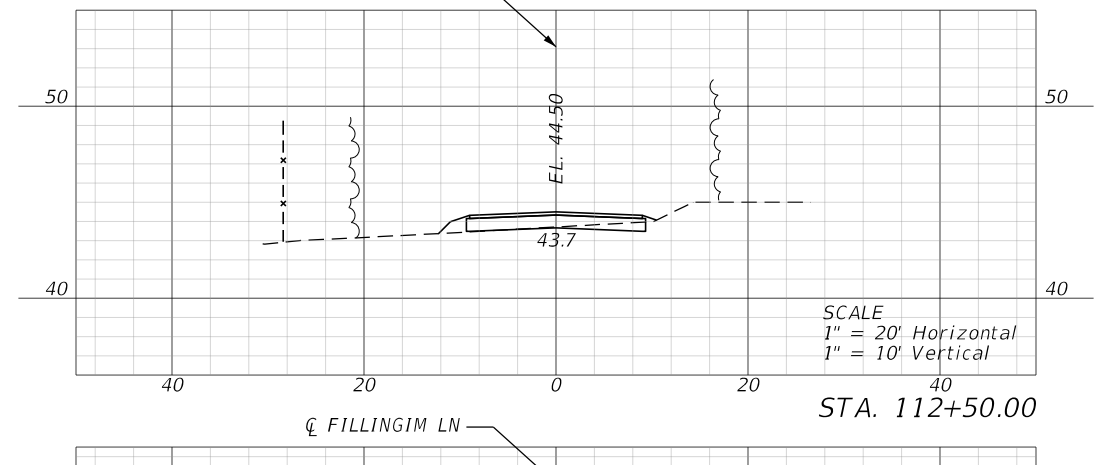
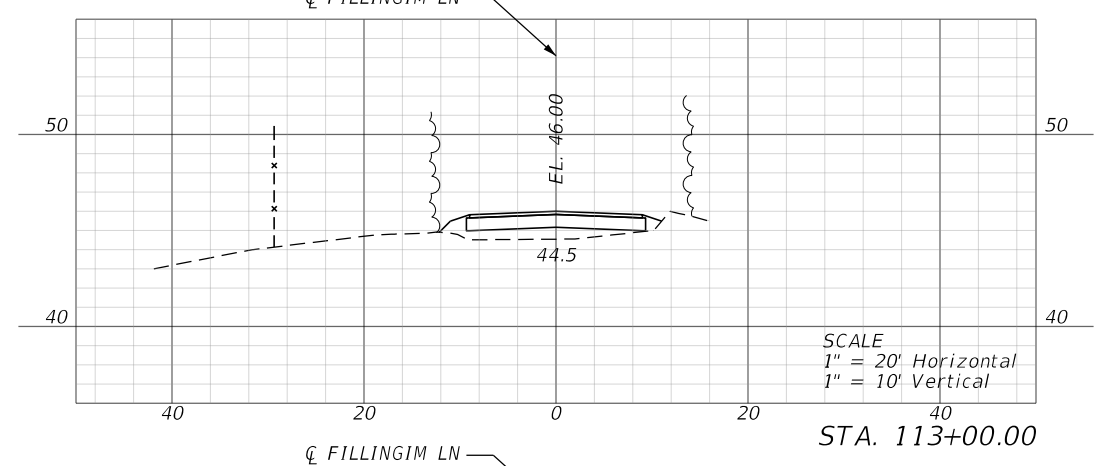
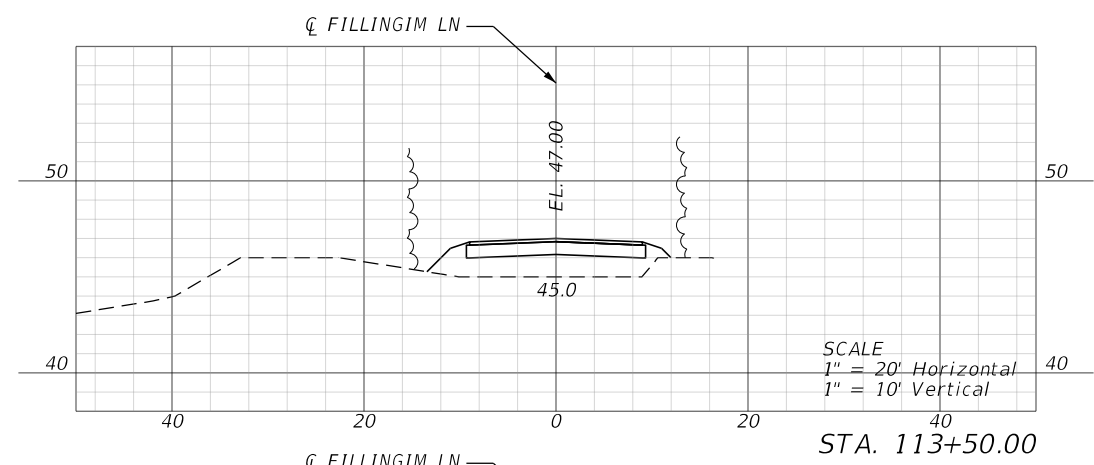

**FILLINGIM LANE
NEW CONSTRUCTION**

CROSS SECTIONS



ENGINEERING DIVISION
ESCAMBIA COUNTY, FLORIDA
3363 WEST PARK PLACE, PENSACOLA, FLORIDA 32505

REG. P.E. NO. _____ DATE _____
 DRAWN BY: _____ PROJECT MANAGER: _____ DISTRICT: _____ SIGNATURE: _____
 CHECKED BY: _____ SECTION/TOWNSHIP/RANGE: _____
 DATE: _____ FIELD BOOK PAGES: _____

REVISIONS	DATE	APPROVED BY
DRAWING NUMBER		
PROJECT NUMBER		
SURVEY NUMBER		
SHEET	12	OF 12