

C:\users\kanecj\appdata\local\bentley\projectwise\jacobs-americas-01\dms40640\00-G-000_D3598000.dwg, Jan 06, 2023 - 11:53:56PM, KANECJ



BOARD OF COUNTY COMMISSIONERS
ESCAMBIA COUNTY, FLORIDA
ENGINEERING DEPARTMENT
CONSTRUCTION MANAGEMENT DIVISION

INDEX OF PLANS

SHEET NO. & DESCRIPTION

- 1. COVER SHEET
- 2. TYPICAL SECTIONS
- 3. PROPOSED PLANS
- 4. PROPOSED PLANS
- 5. PROPOSED PLANS
- 6. PROPOSED PLANS
- 7. PROPOSED PLANS
- 8. PROPOSED PLANS

PLANS PROPOSED FOR
TOBIAS ROAD
DIRT ROAD PAVING

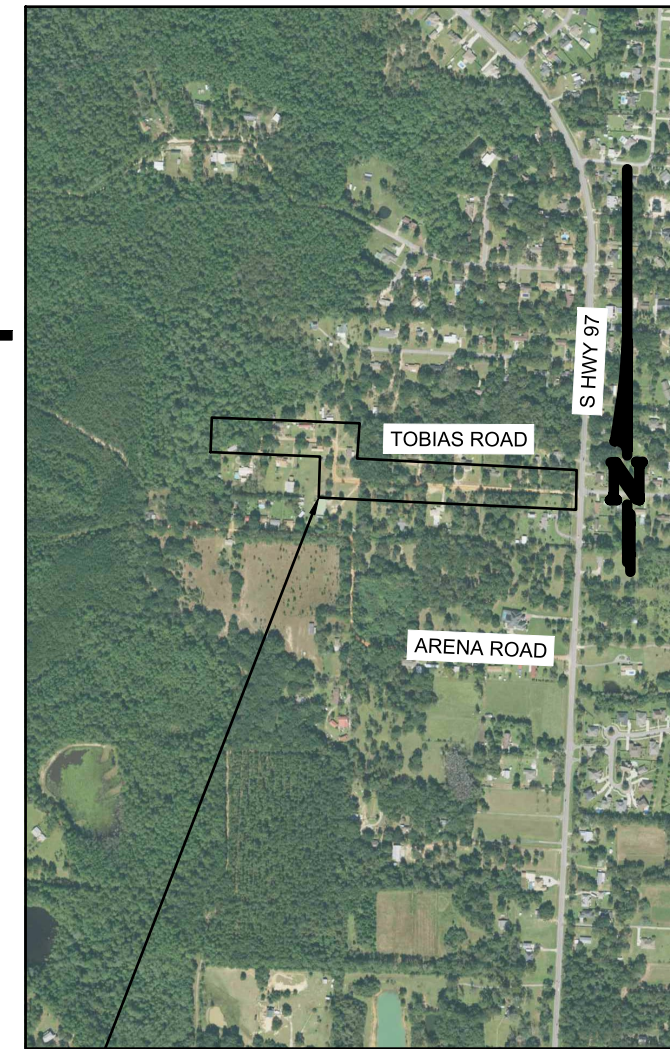

PROJECT LOCATION

CONCEPTUAL PLANS
JANUARY 2023

COMMISSIONERS

- DISTRICT ONE JEFF BERGOSH
- DISTRICT TWO MIKE KOHLER
- DISTRICT THREE LUMON MAY, CHAIRMAN
- DISTRICT FOUR ROBERT BENDER
- DISTRICT FIVE STEVEN BARRY, VICE CHAIRMAN

THESE PLANS HAVE BEEN PREPARED IN ACCORDANCE WITH THE LATEST ESCAMBIA COUNTY TECHNICAL SPECIFICATIONS.

ANY REFERENCE TO FDOT STANDARD SPECIFICATIONS FOR ROAD AND BRIDGE CONSTRUCTION, LATEST EDITION, DIVISION 1, GENERAL REQUIREMENTS AND COVENANTS, SHALL BE EXCLUDED AND NOT APPLICABLE TO ANY SPECIFICATION REFERED HEREIN OR OTHERWISE LISTED IN THESE PLANS OR RELATED DOCUMENTS OR THE ESCAMBIA COUNTY TECHNICAL SPECIFICATIONS.

PROJECT MANAGER: JOHN ROSENAU	
SECTION / TOWNSHIP / RANGE:	DISTRICT: 4
PROJECT ENGINEER: MICHAEL GUND	REG FLA ENG NO: 79401
SIGNATURE:	DATE: 01/2023

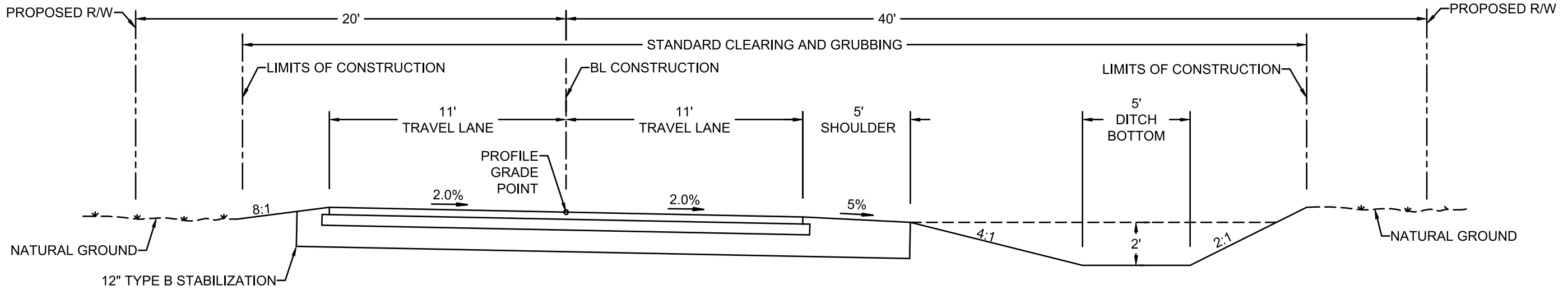

TYPICAL SECTION 1
TOBIAS ROAD
 STA. 100+00 TO STA. 101+81.57
 STA. 104+70 TO STA. 121+01.33
NEW CONSTRUCTION
 6" GRADED AGGREGATE BASE WITH
 3" THICK COUNTY SPEC 2500 TYPE SP 12.5 ASPHALT

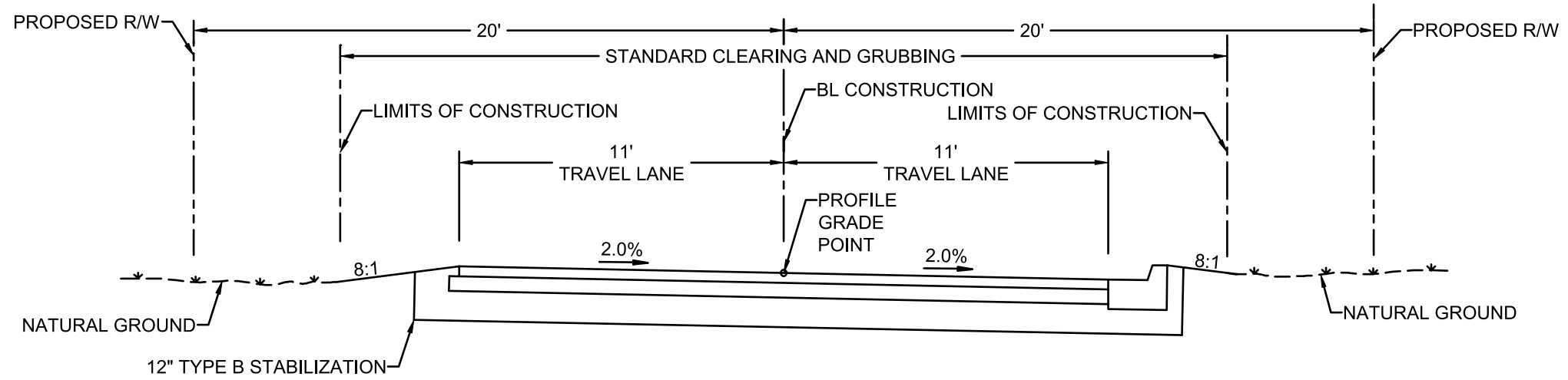

TYPICAL SECTION 2
TOBIAS ROAD
 STA. 101+81.57 TO STA. 104+70
NEW CONSTRUCTION
 6" GRADED AGGREGATE BASE WITH
 3" THICK COUNTY SPEC 2500 TYPE SP 12.5 ASPHALT

NO.	DATE	DR	CHK	BY	APVD

TOBIAS ROAD DIRT ROAD PAVING
 BOARD OF COUNTY COMMISSIONERS
 ESCAMBIA COUNTY, FLORIDA

Jacobs
 CIVIL
TYPICAL SECTIONS

VERIFY SCALE	
BAR IS ONE INCH ON ORIGINAL DRAWING.	
DATE	JANUARY 2023
PROJ	D3598000
DWG	05-C-201
SHEET	of XX

© JACOBS 2022. ALL RIGHTS RESERVED.
 THIS DOCUMENT, AND THE IDEAS AND DESIGNS INCORPORATED HEREIN, AS AN INSTRUMENT OF PROFESSIONAL SERVICE, IS THE PROPERTY OF JACOBS AND IS NOT TO BE USED, IN WHOLE OR IN PART, FOR ANY OTHER PROJECT WITHOUT THE WRITTEN AUTHORIZATION OF JACOBS.

30% DESIGN DOCUMENTS

1 2 3 4 5 6

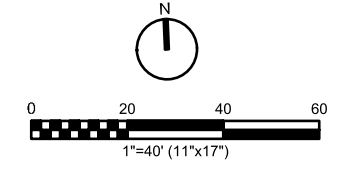
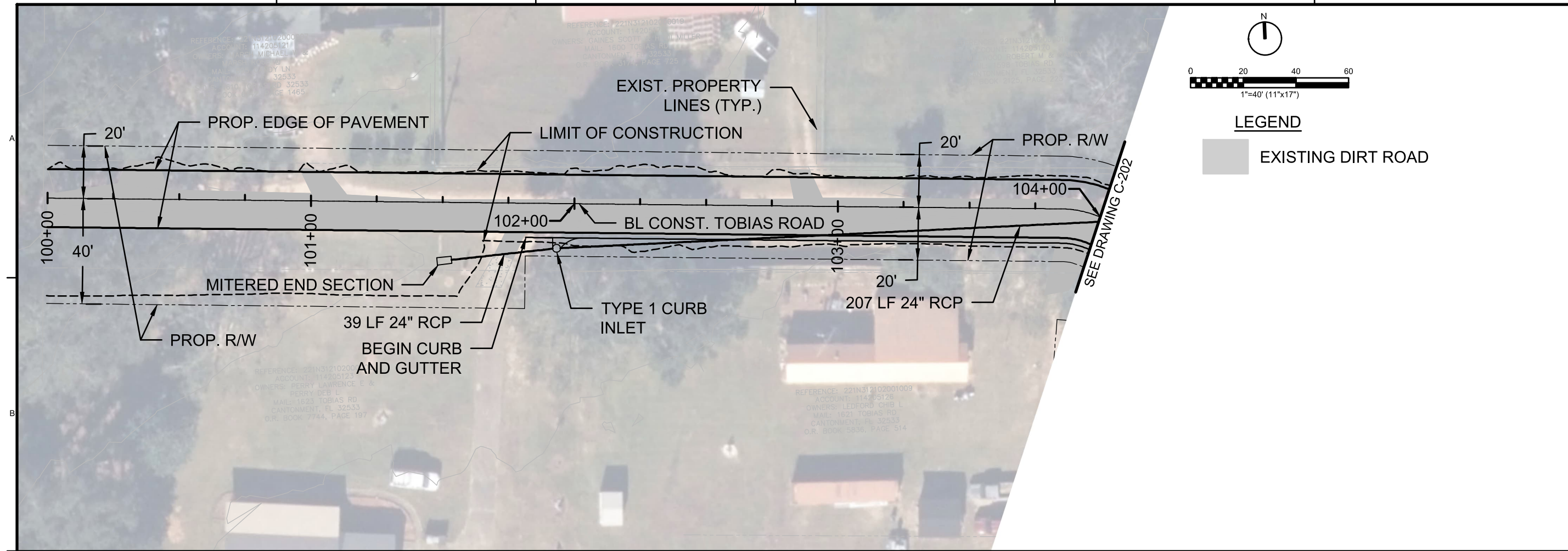

LEGEND

- EXISTING DIRT ROAD

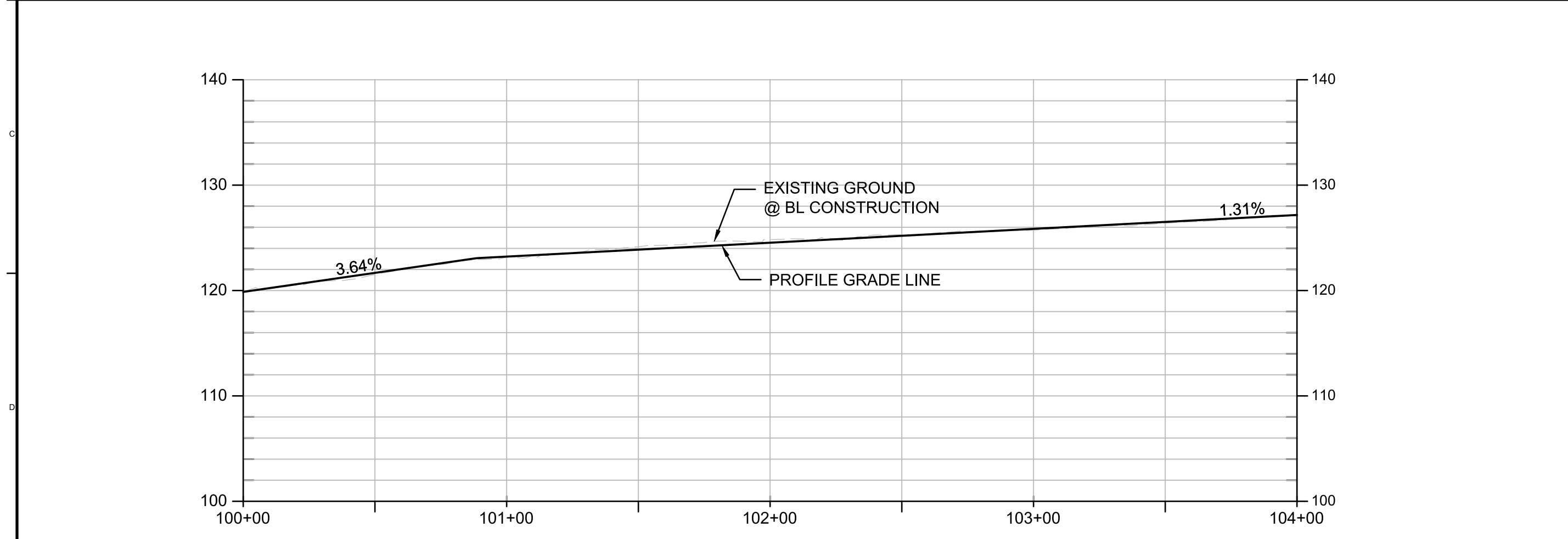

NO.	DATE	DR	CHK	BY

TOBIAS ROAD DIRT ROAD PAVING
 BOARD OF COUNTY COMMISSIONERS
 ESCAMBIA COUNTY, FLORIDA

Jacobs
 CIVIL
PLAN & PROFILE
 STA 100+00 TO STA 104+00

VERIFY SCALE
 BAR IS ONE INCH ON ORIGINAL DRAWING.
 DATE: JANUARY 2023
 PROJ: D3598000
 DWG: 05-C-201
 SHEET: of XX

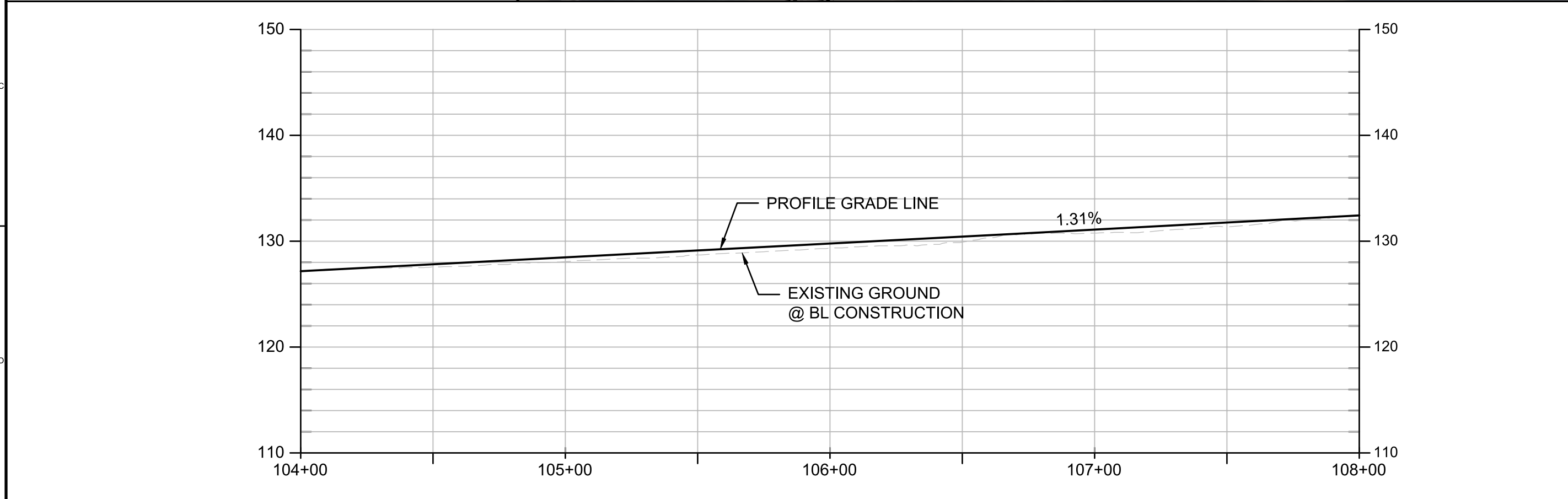
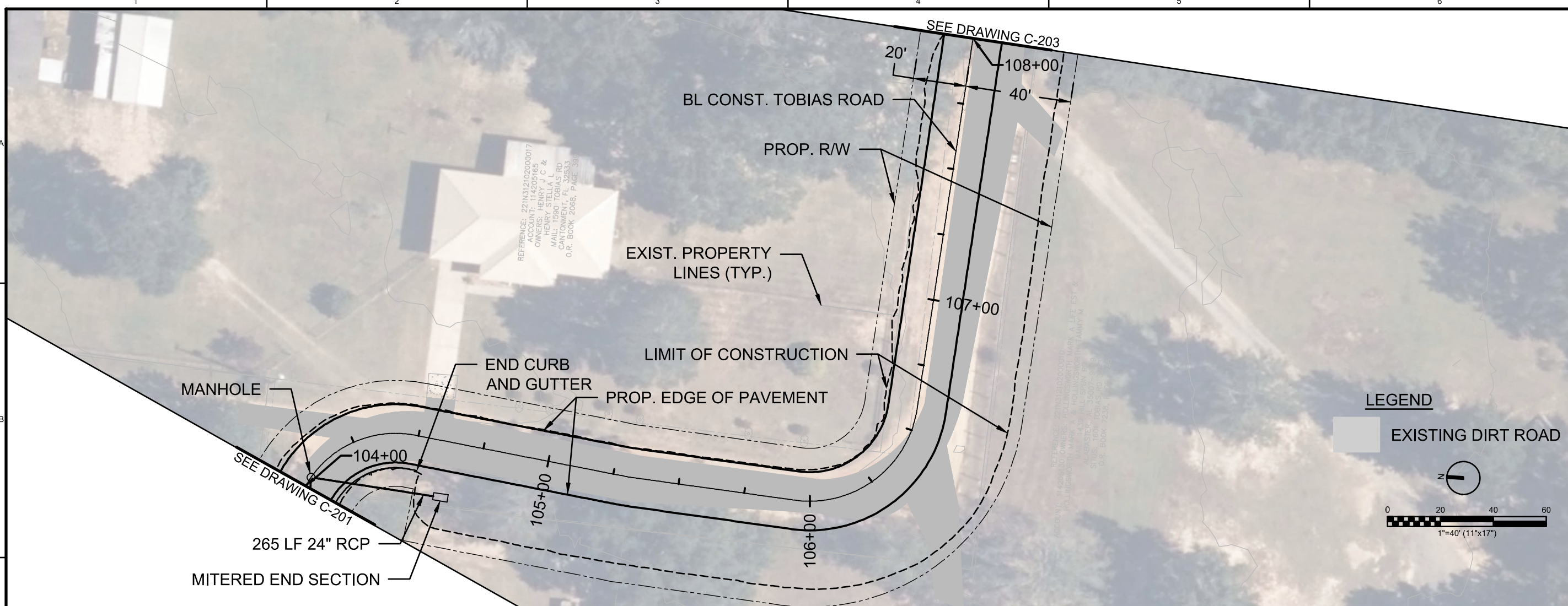

<p>REFERENCE: 22IN312102000017 ACCOUNT: 114205165 OWNER: HENRY, J. C. & HENRY, STELLA L. MAIL: 15901 TOLBIAS RD. CANTONMENT, FL 32533 O.R. BOOK 2068, PAGE 30</p>		<p>REFERENCE: 22IN312102000017 ACCOUNT: 114205165 OWNER: HENRY, J. C. & HENRY, STELLA L. MAIL: 15901 TOLBIAS RD. CANTONMENT, FL 32533 O.R. BOOK 2068, PAGE 30</p>	
NO.	DATE	DR	CHK
DESIGN	REVISION	BY	APVD
<p>JACOBS</p> <p>CIVIL</p> <p>PLAN & PROFILE</p> <p>STA 104+00 TO STA 108+00</p> <p>TOLBIAS ROAD DIRT ROAD PAVING</p> <p>BOARD OF COUNTY COMMISSIONERS</p> <p>ESCAMBIA COUNTY, FLORIDA</p>			
<p>VERIFY SCALE</p> <p>BAR IS ONE INCH ON ORIGINAL DRAWING.</p>			
DATE	JANUARY 2023		
PROJ	D3598000		
DWG	05-C-202		
SHEET	of XX		

30% DESIGN DOCUMENTS

REUSE OF DOCUMENTS: THIS DOCUMENT AND THE IDEAS AND DESIGNS INCORPORATED HEREIN, AS AN INSTRUMENT OF PROFESSIONAL SERVICE, IS THE PROPERTY OF JACOBS AND IS NOT TO BE USED, IN WHOLE OR IN PART, FOR ANY OTHER PROJECT WITHOUT THE WRITTEN AUTHORIZATION OF JACOBS.

© JACOBS 2022. ALL RIGHTS RESERVED.

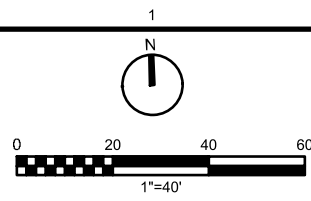

LEGEND

EXISTING DIRT ROAD

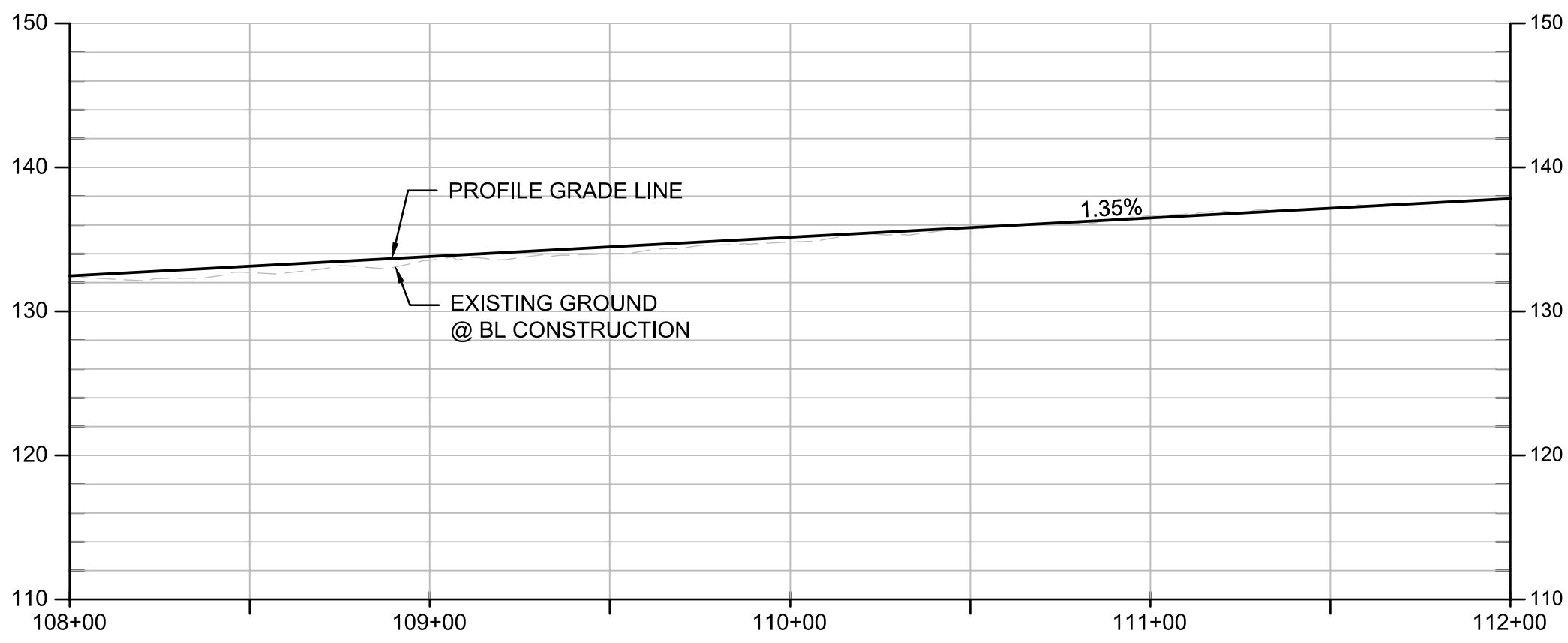
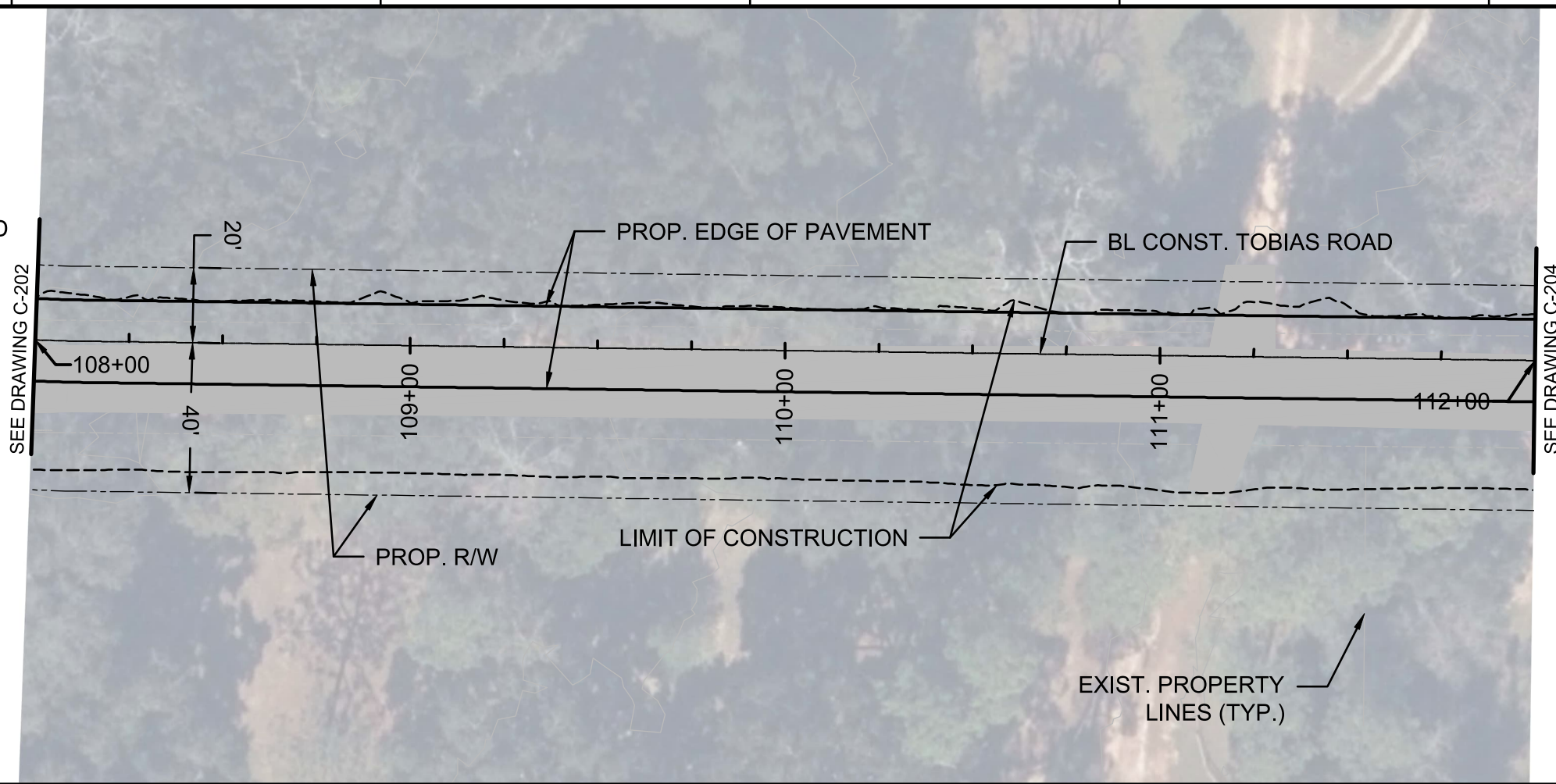

NO.	DATE	DR	BY
			APVD
			APVD
			CHK
			DGN

TOBIAS ROAD DIRT ROAD PAVING
 BOARD OF COUNTY COMMISSIONERS
 ESCAMBIA COUNTY, FLORIDA

Jacobs
 CIVIL
 PLAN & PROFILE
 STA 108+00 TO STA 112+00

VERIFY SCALE
 BAR IS ONE INCH ON ORIGINAL DRAWING.
 DATE JANUARY 2023
 PROJ D3598000
 DWG 05-C-203
 SHEET of XX

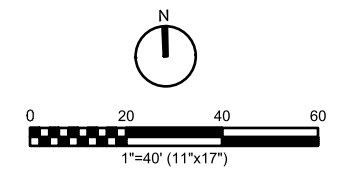
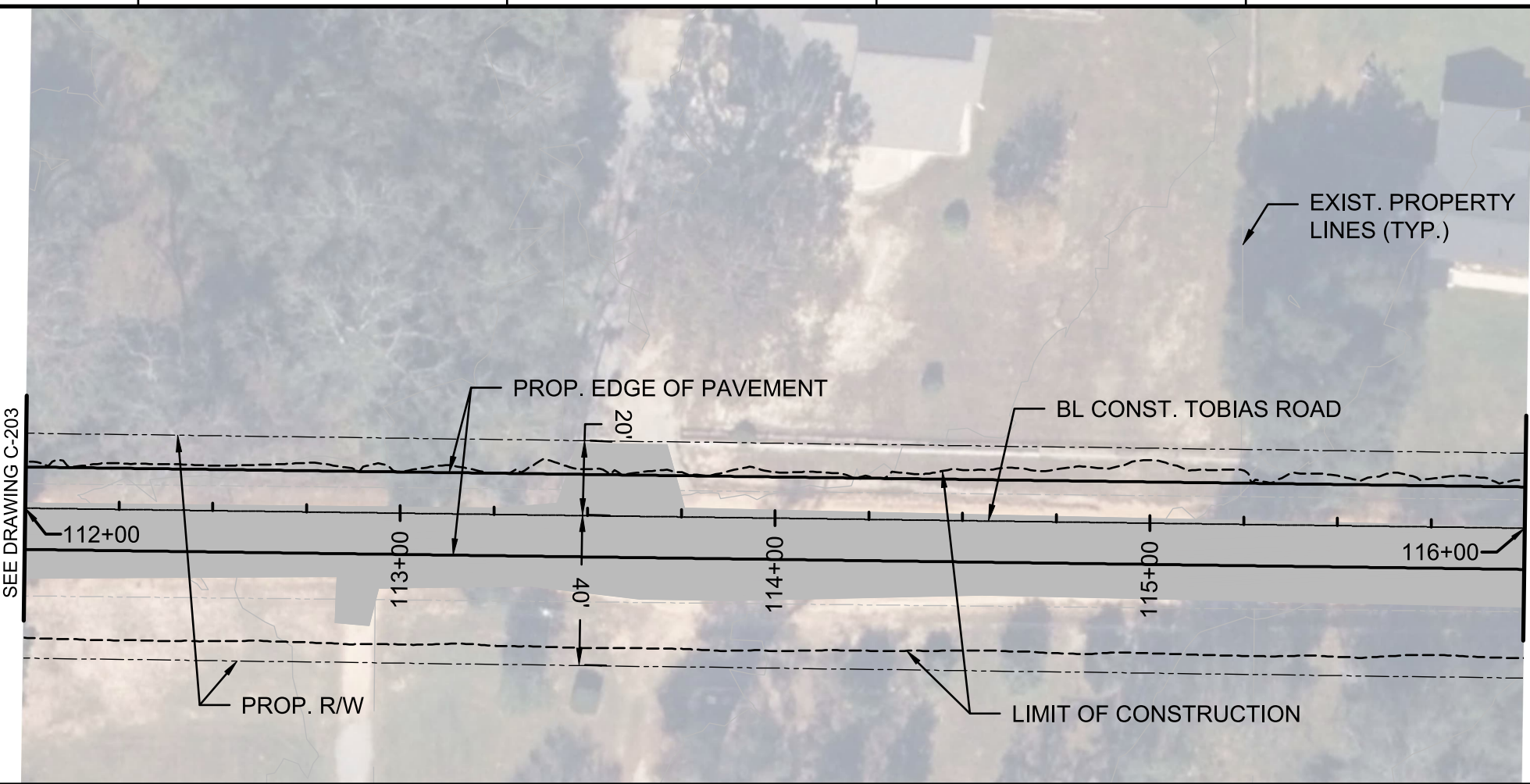

LEGEND
 [Grey Box] EXISTING DIRT ROAD

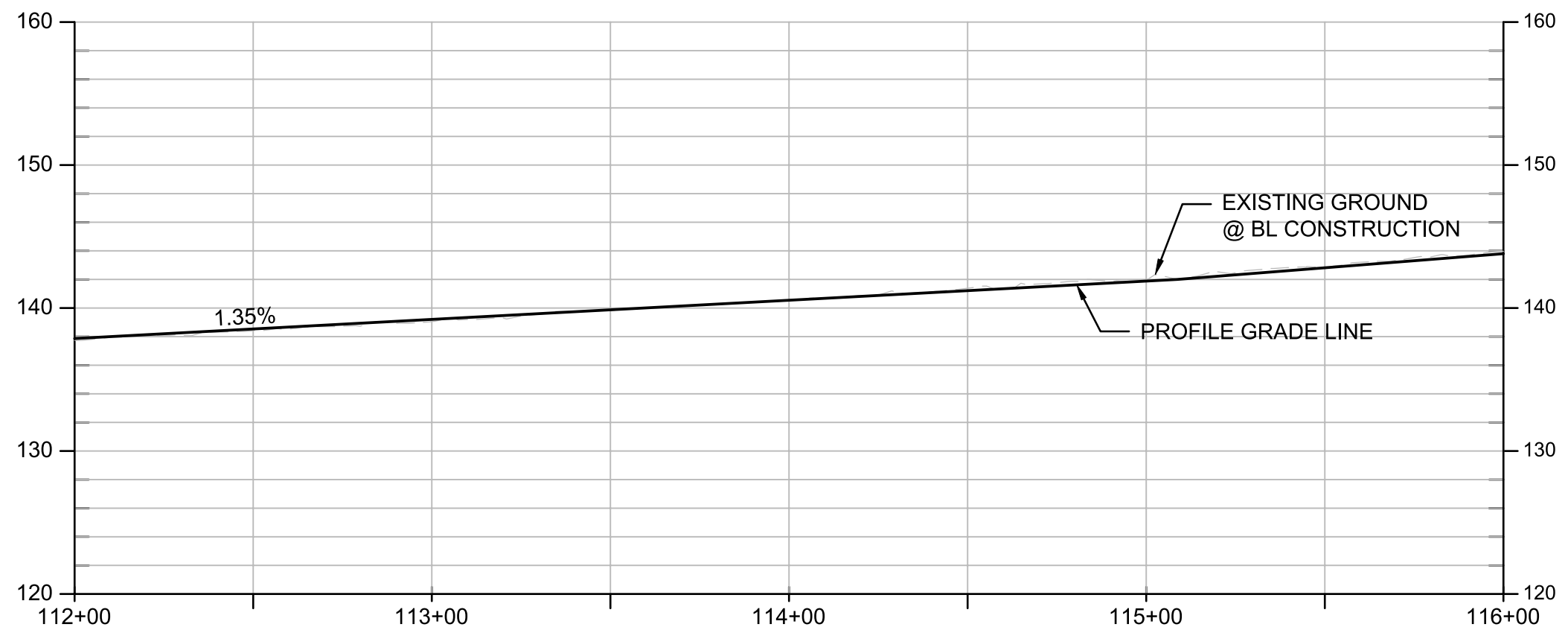

NO.	DATE	DR	CHK	BY	APVD

JACOBS COUNTY, FLORIDA
 BOARD OF COUNTY COMMISSIONERS
 TOBIAS ROAD DIRT ROAD PAVING

Jacobs
 CIVIL
 PLAN & PROFILE
 STA 112+00 TO STA 116+00

VERIFY SCALE
 BAR IS ONE INCH ON ORIGINAL DRAWING.
 DATE JANUARY 2023
 PROJ D3598000
 DWG 05-C-204
 SHEET of XX

30% DESIGN DOCUMENTS
 RE/USE OF DOCUMENTS: THIS DOCUMENT, AND THE IDEAS AND DESIGNS INCORPORATED HEREIN, AS AN INSTRUMENT OF PROFESSIONAL SERVICE, IS THE PROPERTY OF JACOBS AND IS NOT TO BE USED, IN WHOLE OR IN PART, FOR ANY OTHER PROJECT WITHOUT THE WRITTEN AUTHORIZATION OF JACOBS.
 © JACOBS 2022. ALL RIGHTS RESERVED.

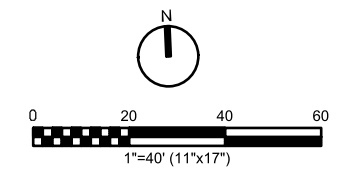
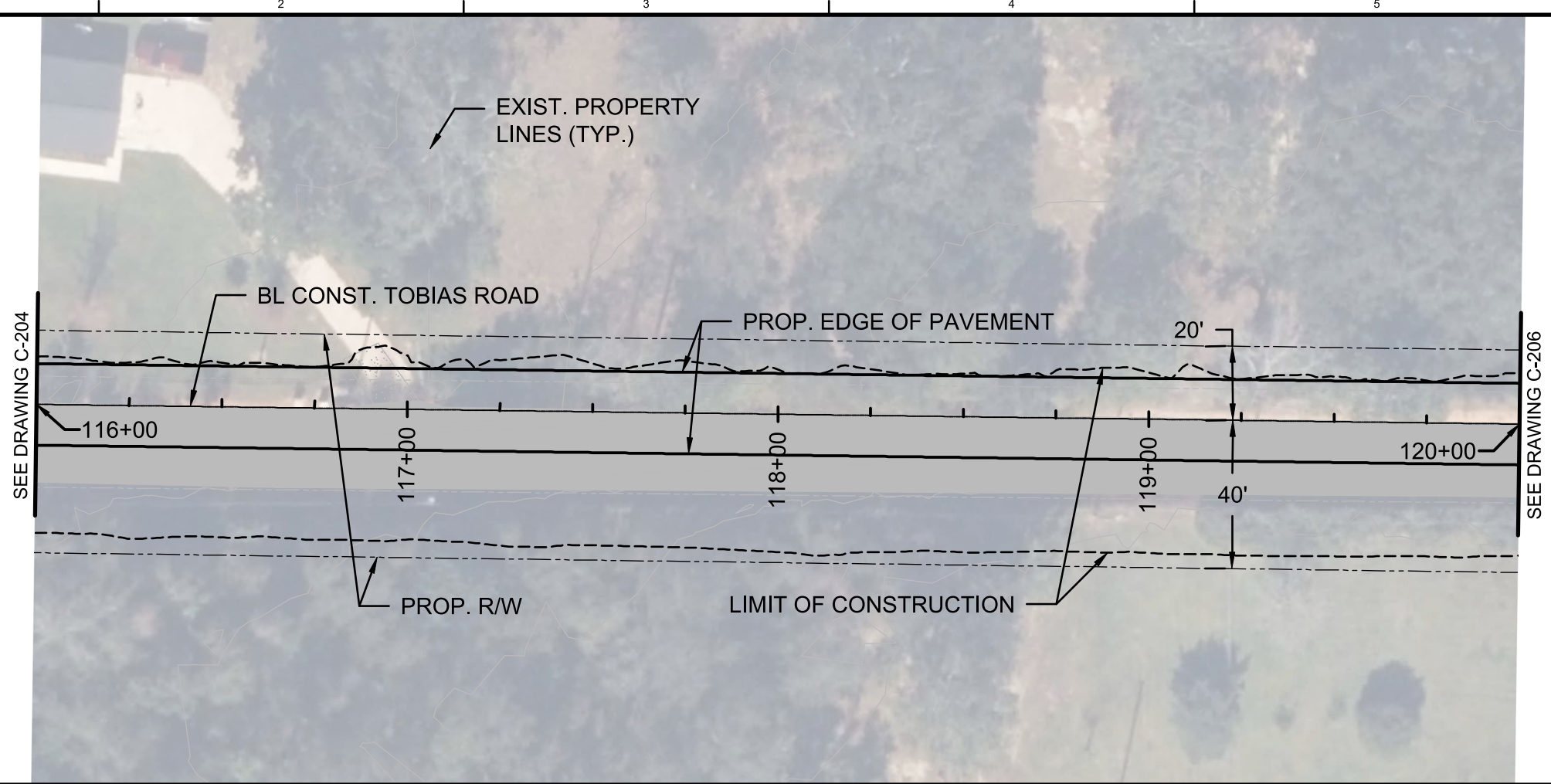

LEGEND

EXISTING DIRT ROAD

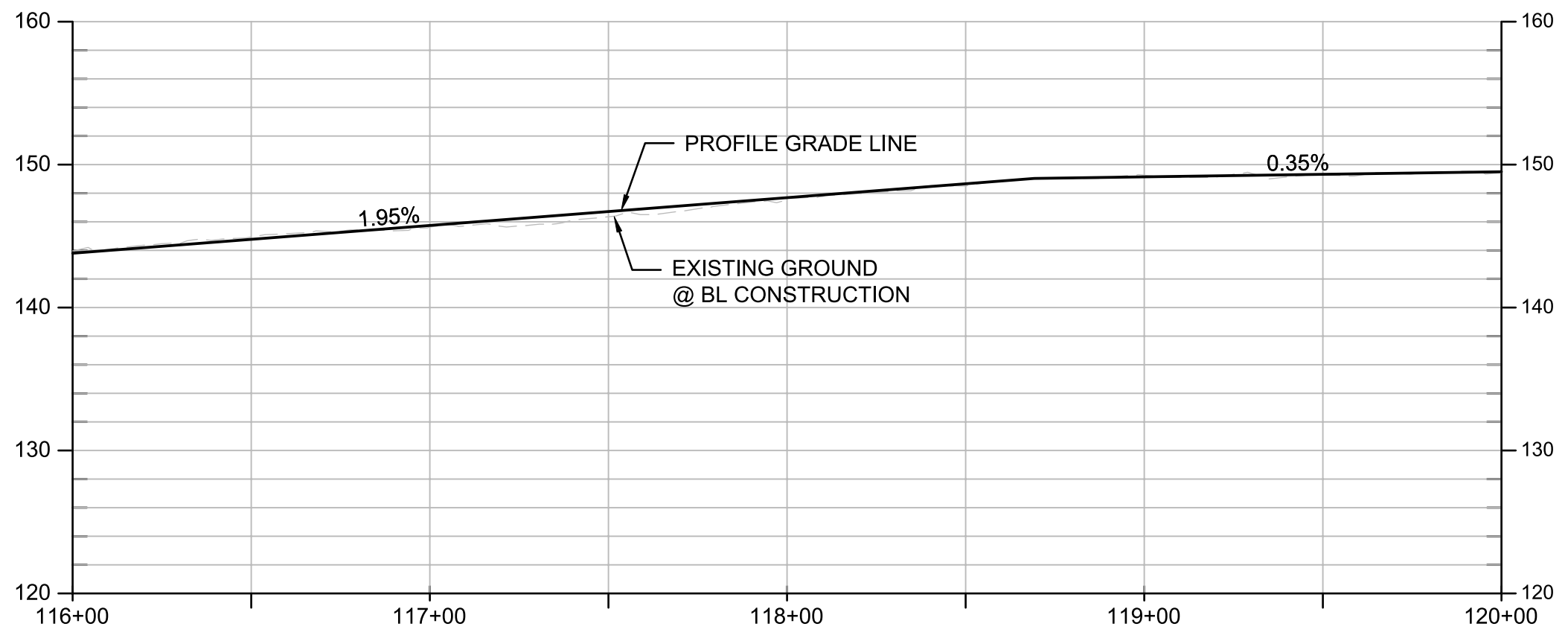

NO.	DATE	REVISION	BY

Tobias Road Dirt Road Paving
 Board of County Commissioners
 Escambia County, Florida

Jacobs
 CIVIL
PLAN & PROFILE
STA 116+00 TO STA 120+00

VERIFY SCALE
 BAR IS ONE INCH ON ORIGINAL DRAWING.
 DATE: JANUARY 2023
 PROJ: D3598000
 DWG: 05-C-205
 SHEET: of XX

REUSE OF DOCUMENTS: THIS DOCUMENT, AND THE IDEAS AND DESIGNS INCORPORATED HEREIN, AS AN INSTRUMENT OF PROFESSIONAL SERVICE, IS THE PROPERTY OF JACOBS AND IS NOT TO BE USED, IN WHOLE OR IN PART, FOR ANY OTHER PROJECT WITHOUT THE WRITTEN AUTHORIZATION OF JACOBS.

© JACOBS 2022. ALL RIGHTS RESERVED.

30% DESIGN DOCUMENTS

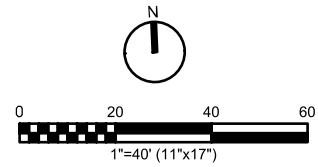

LEGEND

EXISTING DIRT ROAD

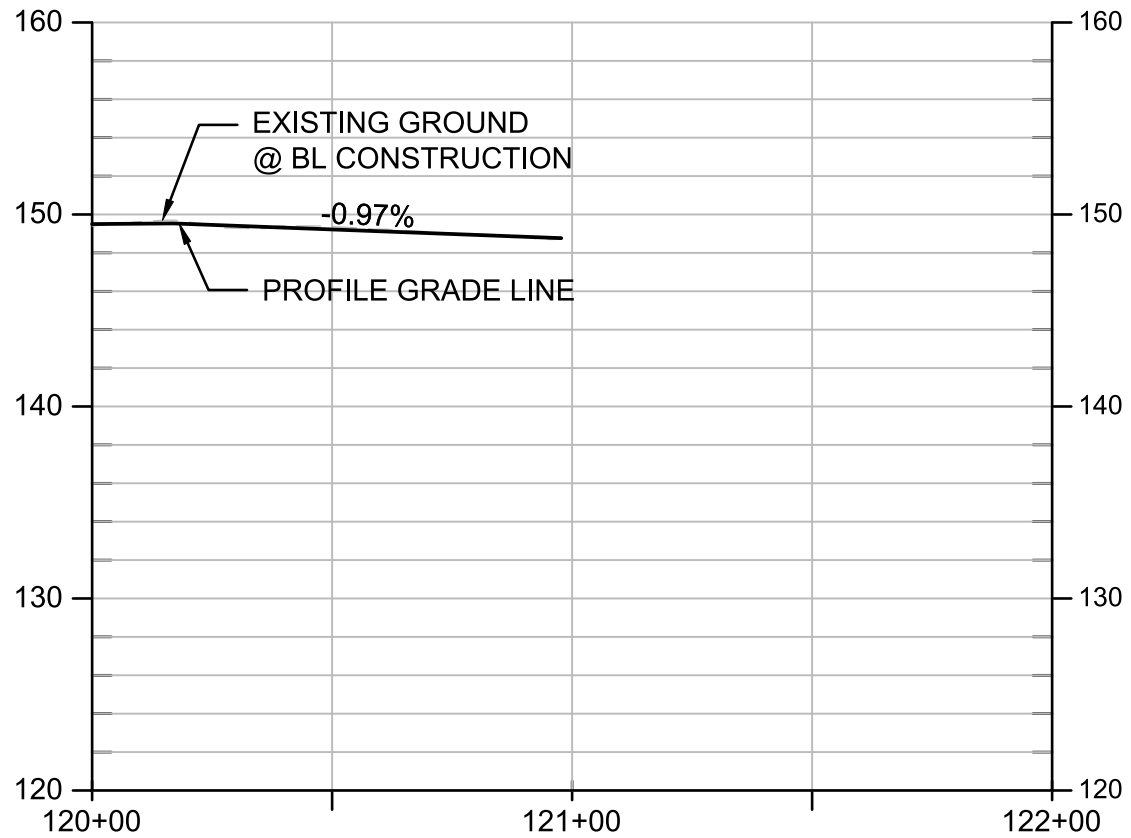
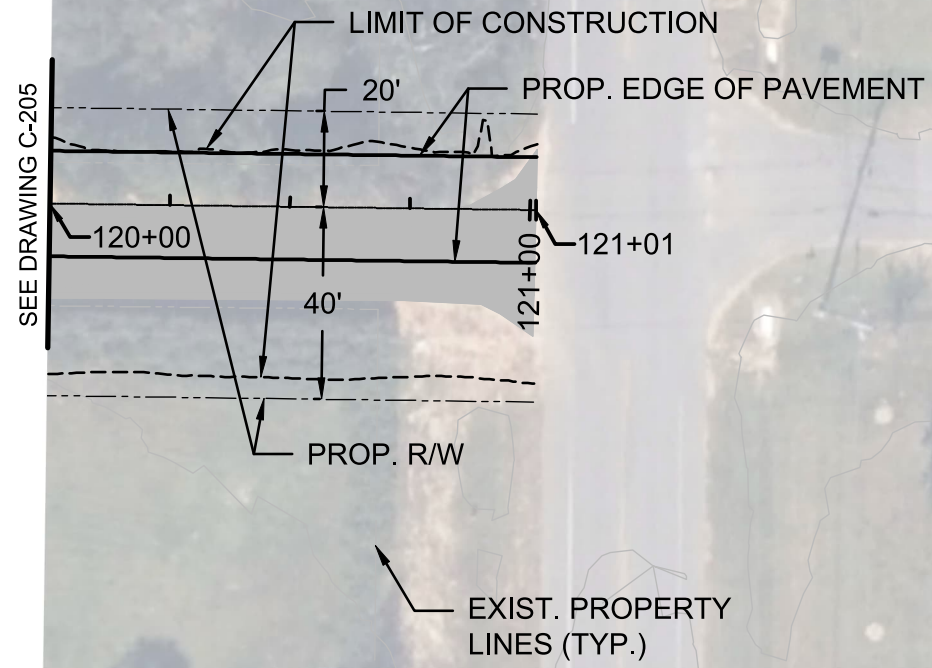

NO.	DATE	DR	REVISION	BY
			CHK	APVD

JACOBS
 CIVIL
 PLAN & PROFILE
 STA 120+00 TO STA 121+01.30
 TOBIAS ROAD DIRT ROAD PAVING
 BOARD OF COUNTY COMMISSIONERS
 ESCAMBIA COUNTY, FLORIDA

DATE	JANUARY 2023
PROJ	D3598000
DWG	05-C-206
SHEET	of XX

VERIFY SCALE
 BAR IS ONE INCH ON ORIGINAL DRAWING.
 1"

30% DESIGN DOCUMENTS

REUSE OF DOCUMENTS: THIS DOCUMENT, AND THE IDEAS AND DESIGNS INCORPORATED HEREIN, AS AN INSTRUMENT OF PROFESSIONAL SERVICE, IS THE PROPERTY OF JACOBS AND IS NOT TO BE USED, IN WHOLE OR IN PART, FOR ANY OTHER PROJECT WITHOUT THE WRITTEN AUTHORIZATION OF JACOBS. © JACOBS 2022. ALL RIGHTS RESERVED.