

**BOARD OF COUNTY COMMISSIONERS
 ESCAMBIA COUNTY, FLORIDA
 PUBLIC WORKS DEPARTMENT
 ENGINEERING / INFRASTRUCTURE DIVISION**

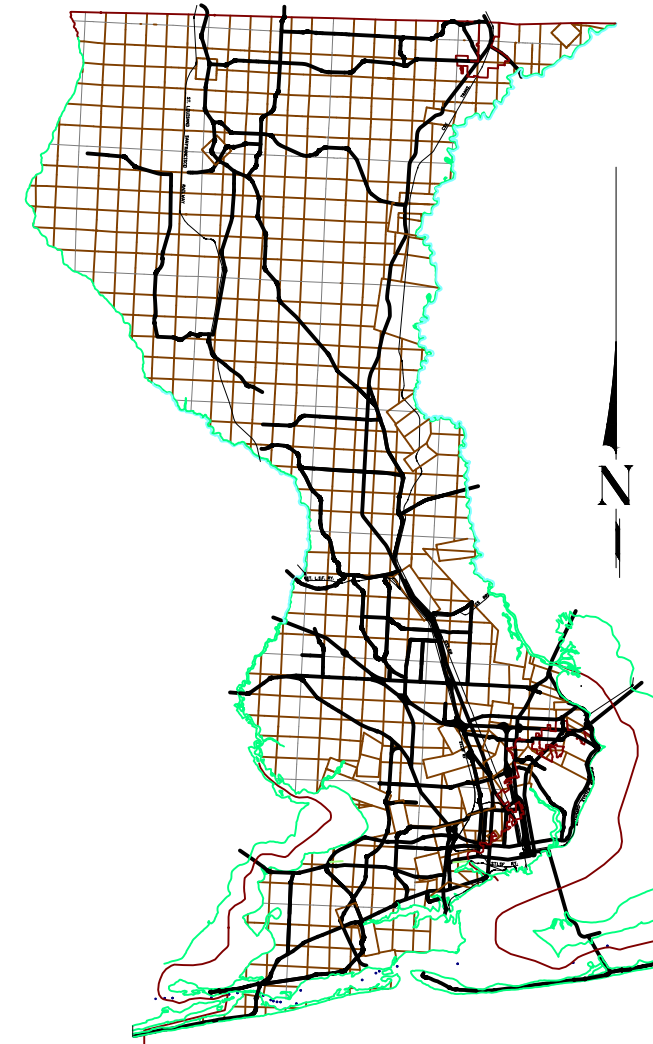

INDEX OF PLANS

<u>SHEET NO.</u>	<u>SHEET DESCRIPTION</u>
1	KEY SHEET
2	GENERAL NOTES
3	SUMMARY OF QUANTITIES
4	TYPICAL SECTION
5-19	PLAN VIEW - DISTRICTS 1, 2, 3 & 4

**PLANS PROPOSED FOR
 2023 - 2024
 GROUP RESURFACING
 BID SET #1**

**100% PLANS SUBMITTAL
 RELEASE FOR BID
 MARCH 2024**

COMMISSIONERS

- | | |
|----------------|------------------------------|
| DISTRICT ONE | JEFF BERGOSH |
| DISTRICT TWO | MIKE KOHLER |
| DISTRICT THREE | LUMON MAY |
| DISTRICT FOUR | ROBERT BENDER, VICE CHAIRMAN |
| DISTRICT FIVE | STEVEN BARRY, CHAIRMAN |

THESE PLANS HAVE BEEN PREPARED IN ACCORDANCE WITH THE LATEST ESCAMBIA COUNTY TECHNICAL SPECIFICATIONS.

ANY REFERENCE TO FDOT STANDARD SPECIFICATIONS FOR ROAD AND BRIDGE CONSTRUCTION, LATEST EDITION, DIVISION 1, GENERAL REQUIREMENTS AND COVENANTS, SHALL BE EXCLUDED AND NOT APPLICABLE TO ANY SPECIFICATION REFERED HEREIN OR OTHERWISE LISTED IN THESE PLANS OR RELATED DOCUMENTS OR THE ESCAMBIA COUNTY TECHNICAL SPECIFICATIONS.

PROJECT MANAGER: JOHN ROSENEAU	
SECTION / TOWNSHIP / RANGE:	DISTRICT: 1, 2, 3 & 4
PROJECT ENGINEER:	REG FLA ENG NO:
SIGNATURE:	DATE: MARCH 2024

PHASE	REVIEW	DATE	ORIGINATOR (RP)	ORIGINATOR (OR)	DATE	VERIFICATION, CHECKER (OR)	DATE
	PRODUCTION CHECKING COMPLETE, READY FOR SUBMITTAL		(RP)	(OR)			
SIGNATURE:							

GENERAL NOTES:

- ALL CONDITIONS AND STIPULATIONS OF THE CONSTRUCTION PERMITS AND THE APPROVALS ISSUED BY THE ESCAMBIA COUNTY ENGINEER SHALL BE COMPLIED WITH IN EVERY DETAIL.
- ALL ROADS DAMAGED BY CONSTRUCTION OPERATIONS ARE TO BE PATCHED OR RECONSTRUCTED AS DIRECTED BY THE COUNTY ENGINEER OR DESIGNEE.
- THE CONTRACTOR SHALL TAKE STEPS NECESSARY TO PREVENT EROSION AND ANY OFF SITE SEDIMENT TRANSPORT RESULTING FROM INCREASED RUNOFF DURING CONSTRUCTION BY PROVIDING SILT FENCE AND/OR STAKED HAY BALES AS REQUIRED BY FDOT, THE FLORIDA STORMWATER, EROSION, AND SEDIMENT CONTROL INSPECTOR'S MANUAL, 2000 EDITION, OR AS INDICATED ON THE PLANS. ALL EROSION CONTROL MEASURES SHALL REMAIN IN PLACE UNTIL ASSOCIATED DISTURBED AREAS ARE STABILIZED AS TO REDUCE SEDIMENT RUNOFF, UNLESS OTHERWISE DIRECTED BY THE ENGINEER OR DESIGNEE.
- COMPLIANCE OF NECESSARY PERMITS WILL BE THE RESPONSIBILITY OF THE CONTRACTOR.
- THE CONTRACTOR IS CAUTIONED TO VISIT THE SITE AND FAMILIARIZE THEMSELVES WITH THE PROJECT PRIOR TO BIDDING AND/OR CONSTRUCTION.
- IT SHALL BE THE CONTRACTORS RESPONSIBILITY TO PRESERVE OR RELOCATE ALL BENCHMARKS (VERTICAL CONTROL) AS NEEDED DURING CONSTRUCTION. ALL PUBLIC OR PRIVATE CORNER MONUMENTATION SHALL BE PROTECTED. IF A PUBLIC OR PRIVATE CORNER MONUMENTATION IS IN DANGER OF BEING DESTROYED AND HAS NOT BEEN PROPERLY REFERENCED, THE CONTRACTOR SHALL NOTIFY THE ENGINEER OR DESIGNEE IMMEDIATELY. ANY ESCAMBIA COUNTY HARN/GPS NETWORK MONUMENTS OR BUREAU OF SURVEY AND MAPPING GPS NETWORK MONUMENTS WITHIN THE LIMITS OF CONSTRUCTION SHALL BE PROTECTED. IF A HARN/GPS NETWORK MONUMENTS OR BUREAU OF SURVEY AND MAPPING GPS NETWORK MONUMENTS ARE DISTURBED OR DESTROYED THE CONTRACTOR SHALL BE RESPONSIBLE FOR RELACEMENT OF THE MONUMENTS AND HAVE THE MONUMENTS POSITION DETERMINED BY A FLORIDA LICENSED PROFESSIONAL SURVEYOR AND MAPPER USING GUIDELINES AS ESTABLISHED BY NATIONAL GEODETIC SURVEY FOR BLUE BOOKING AND APPROVAL.
- EXISTING DRAINAGE FEATURES WITHIN CONSTRUCTION LIMITS SHALL REMAIN UNLESS OTHERWISE NOTED.
- THE CONTRACTOR SHALL MATCH EXISTING CONDITIONS AT THE BEGINNING AND END OF CONSTRUCTION AS DIRECTED BY THE COUNTY ENGINEER OR DESIGNEE.
- EXISTING STREETS AND DRIVES SHALL BE MAINTAINED TO LOCAL TRAFFIC AND PROPERTY OWNERS.
- ALL ROADWAY CONSTRUCTION SHALL COMPLY WITH THE ESCAMBIA COUNTY TECHNICAL SPECIFICATIONS, LATEST EDITION.
- ALL MATERIALS, TESTING AND CONSTRUCTION METHODS SHALL CONFORM TO THE ESCAMBIA COUNTY TECHNICAL SPECIFICATIONS, LATEST EDITION.
- ANY REFERENCE TO FDOT STANDARD SPECIFICATIONS FOR ROAD AND BRIDGE CONSTRUCTION, LATEST EDITION, DIVISION 1, GENERAL REQUIREMENTS AND COVENANTS, SHALL BE EXCLUDED AND NOT APPLICABLE TO ANY SPECIFICATION REFERRED HEREIN OR OTHERWISE LISTED IN THESE PLANS OR RELATED DOCUMENTS OR THE ESCAMBIA COUNTY TECHNICAL SPECIFICATIONS.
- EXISTING STREET AND ROAD NAME SIGNS ON THE PROJECT SHALL BE KEPT VISIBLE AT ALL TIMES FOR THE FACILITATION OF ACCESS BY EMERGENCY VEHICLES. ALL OTHER EXISTING SIGNS THAT CONFLICT WITH CONSTRUCTION OPERATIONS SHALL BE TAKEN DOWN AND STOCKPILED WITHIN THE R/W LIMITS BY THE CONTRACTOR AS DIRECTED BY THE COUNTY ENGINEER OR DESIGNEE. ANY EXISTING SIGNS THAT ARE TO BE RELOCATED AND ARE DAMAGED BEYOND USE BY THE CONTRACTOR SHALL BE REPLACED BY THE CONTRACTOR AT HIS EXPENSE.
- THE CONTRACTOR SHALL MAINTAIN AT LEAST ONE 10' OPEN LANE AT ALL TIMES. NO OPEN EXCAVATION SHALL REMAIN OVER NIGHT. CONTRACTOR SHALL RESTORE ROAD TO TWO LANES OF TRAFFIC AT THE END OF EACH WORK DAY.
- CONTRACTOR SHALL COMPLY WITH ALL LOCAL, STATE, AND FEDERAL REQUIREMENTS.
- ONLY ACCESS TO THE ROAD R/W AS SHOWN IS GUARANTEED BY THE COUNTY. PRIVATE R/W REQUIRED BY THE CONTRACTOR TO FACILITATE CONSTRUCTION SHALL BE ACQUIRED BY THE CONTRACTOR WITH NO ADDITIONAL COMPENSATION OR ASSISTANCE FROM THE COUNTY.
- VEGETATION ON R/W AND EASEMENTS SHALL BE RESTORED TO ORIGINAL CONDITION UNLESS OTHERWISE NOTED ON THE PLAN SHEETS. COST OF SAID RESTORATION SHALL BE CONSIDERED INCIDENTAL TO OTHER PAY ITEMS.
- GRADED AGGREGATE BASE SHALL BE REQUIRED FOR ROADWAYS UNLESS OTHERWISE SHOWN.
- ALL TREES WITHIN LIMITS OF CONSTRUCTION SHALL REMAIN UNLESS OTHERWISE NOTED IN PLANS. REMOVAL OF ANY TREES OR SHRUBS SHALL BE COORDINATED WITH HOME OWNER PRIOR TO REMOVAL. ALL PROPOSED SOD SHALL MATCH EXISTING TYPE.
- ALL COMPACTED FILL SHALL BE PLACED IN LAYERS OR LIFTS NOT MORE THAN 12" IN LOOSE DEPTH FOR MATERIAL COMPACTED BY HEAVY COMPACTION EQUIPMENT, AND NOT MORE THAN 8" IN LOOSE DEPTH FOR MATERIAL COMPACTED BY HAND-OPERATED TAMPERS.
- MAINTENANCE OF TRAFFIC AS PER FDOT.
- ALL SPEED BUMPS THAT ARE DISTURBED DURING CONSTRUCTION SHALL BE REPLACED TO THE LATEST ESCAMBIA COUNTY DESIGN SPECIFICATIONS. ALL COSTS FOR REPLACEMENT OF SAID SPEED BUMPS SHALL BE INCIDENTAL TO OTHER ITEMS AND NO ADDITIONAL COMPENSATION SHALL BE CONSIDERED.
- ALL EXISTING MAILBOXES SHALL BE REPLACED BY THE CONTRACTOR IN ACCORDANCE WITH POSTAL REQUIREMENTS AND IN ACCORDANCE WITH ESCAMBIA COUNTY TECHNICAL SPECIFICATION, FDOT DESIGN STANDARDS AND UNITED POSTAL REQUIREMENTS. ALL EXISTING BRICK MAILBOXES WITHIN LIMITS OF CONSTRUCTION OR COUNTY RIGHT OF WAY SHALL BE REMOVED AND PLACED ON THE PROPERTY LINE OF THE OWNER. CONTRACTOR SHALL REPLACE EXISTING BRICK MAILBOX WITH APPROVED PLASTIC BREAK AWAY MAILBOX.
- THE CONTRACTOR SHALL, AT A MINIMUM, MATCH EXISTING SIGNING AND PAVEMENT MARKINGS INCLUDING THE ADDITION OF REFLECTIVE PAVEMENT MARKERS (RPM'S). ALL SIGNING AND PAVEMENT MARKINGS SHALL BE PLACED IN ACCORDANCE WITH THE LATEST FDOT DESIGN STANDARDS. THE CONTRACTOR SHALL CONTACT THE COUNTY TRAFFIC DEPARTMENT PRIOR TO INSTALLATION OF ANY SIGNING AND PAVEMENT MARKINGS. ALL SHALL BE 6" STRIPING.
- WHERE UNSUITABLE MATERIAL, AS DEFINED BY THE COUNTY SPECIFICATIONS SECTION 02300, 1.3(f), IS ENCOUNTERED IN THE AREAS PROPOSED FOR PAVING, THE CONTRACTOR SHALL IMMEDIATELY NOTIFY THE COUNTY ENGINEER OR DESIGNEE PRIOR TO ANY EXCAVATION.
- IF ARCHAEOLOGICAL MATERIAL/PREHISTORIC ARTIFACTS SUCH AS POTTERY OR CERAMICS, STONE TOOLS OR METAL IMPLEMENTS, OR ANY OTHER PHYSICAL REMAINS THAT COULD BE ASSOCIATED WITH NATIVE AMERICAN CULTURES, OR EARLY COLONIAL OR AMERICAN SETTLEMENT ARE ENCOUNTERED AT ANY TIME, THE PROJECT SHOULD CEASE ALL ACTIVITIES INVOLVING SUBSURFACE DISTURBANCE IN THE IMMEDIATE VICINITY OF SUCH DISCOVERIES. THE APPLICANT/RECIPIENT, OR OTHER DESIGNEE, SHOULD

- CONTACT THE FLORIDA DEPARTMENT OF STATE, DIVISION OF HISTORICAL RESOURCES, THE STATE HISTORIC PRESERVATION OFFICER (SHPO) AND THE DSH/FEMA REGION IV ENVIRONMENTAL OFFICER AND FDEM STATE ENVIRONMENTAL LIAISON OFFICER FOR FURTHER GUIDANCE. PROJECT ACTIVITIES SHOULD NOT RESUME WITHOUT VERBAL AND/OR WRITTEN AUTHORIZATION FROM THE DIVISION OF HISTORICAL RESOURCES.
- IN THE EVENT THAT UNMARKED HUMAN REMAINS ARE ENCOUNTERED DURING PERMITTED ACTIVITIES, ALL WORK MUST STOP IMMEDIATELY AND THE PROPER AUTHORITIES NOTIFIED IN ACCORDANCE WITH F.S. 872.05.
 - CONTRACTOR SHALL MAINTAIN RECORD DRAWINGS DURING CONSTRUCTION WHICH SHOW "AS-BUILT" CONDITIONS OF ALL WORK INCLUDING PIPING, DRAINAGE STRUCTURES, TOPO OF POND(S), OUTLET STRUCTURES, DIMENSIONS, ELEVATIONS, GRADING, ETC. RECORD DRAWINGS SHALL BE PROVIDED TO THE ENGINEER OF RECORD PRIOR TO REQUESTING FINAL INSPECTION.
 - CONTRACTOR SHALL OBTAIN COUNTY APPROVED CHANGE ORDER PRIOR TO PERFORMING ANY ADDITIONAL WORK.
 - ANY DAMAGE TO EXISTING ROADS DURING CONSTRUCTION WILL BE REPAIRED BY THE DEVELOPER PRIOR TO FINAL "AS-BUILT" SIGN OFF FROM THE COUNTY.
 - THE PROJECT ENGINEER (ENGINEER OF RECORD) SHALL PROVIDE TO ESCAMBIA COUNTY (DRC) "AS-BUILT" RECORD DRAWINGS FOR VERIFICATION AND APPROVAL BY ESCAMBIA COUNTY ONE WEEK PRIOR TO REQUESTING A FINAL INSPECTION AND ACCEPTANCE, OR PROVIDE "AS-BUILT" CERTIFICATION THAT THE PROJECT CONSTRUCTION ADHERES TO THE PERMITTED PLANS AND SPECIFICATIONS. THE "AS-BUILT" CERTIFICATION OR THE "AS-BUILT" RECORD DRAWINGS MUST BE SIGNED, SEALED AND DATED BY A REGISTERED FLORIDA PROFESSIONAL ENGINEER.
 - ALL SIDEWALKS, SHARED PATH WALKWAYS, AND CURB RAMPS ARE TO BE BUILT TO ADA STANDARDS USING THE LATEST EDITION OF THE DESIGN STANDARDS PARK ADA REQUIREMENTS AND PUBLIC RIGHTS OF WAY ACCESSIBILITY GUIDELINES (PROWAG).
 - THE OWNER OR HIS AGENT SHALL ARRANGE/SCHEDULE WITH THE COUNTY A FINAL INSPECTION OF THE DEVELOPMENT UPON COMPLETION AND ANY INTERMEDIATE INSPECTIONS AT (850)595-3472. AS-BUILT CERTIFICATION IS REQUIRED PRIOR TO REQUEST FOR FINAL INSPECTION/ APPROVAL.
 - CONTRACTOR IS TO PROVIDE/COORDINATE WITH THE COUNTY ROAD DEPARTMENT FOR 60 LOADS (APPROXIMATELY 1,200 CY) OF MILLINGS PERFORMED UNDER THIS CONTRACT.
 - THE CONTRACTOR SHALL NOTIFY THE COUNTY DESIGN ENGINEER OR DESIGNEE 48 HOURS PRIOR TO CONSTRUCTION FOR EACH ROAD.
 - CONTRACTOR SHALL BE RESPONSIBLE FOR ASSURING ALL MANHOLES AND VALVES ARE WITHIN 0.50" TOLERANCE OF FINAL GRADE OF THE ROAD.

UTILITY NOTES:

- THE LOCATION SHOWN FOR EXISTING UNDERGROUND UTILITIES IS APPROXIMATE. THE CONTRACTOR SHALL DETERMINE THE EXACT LOCATION OF ALL EXISTING UTILITIES BEFORE COMMENCING WORK IN EACH AREA. THE CONTRACTOR AGREES TO BE COMPLETELY RESPONSIBLE FOR ALL DAMAGES WHICH MIGHT OCCUR BY HIS FAILURE TO EXACTLY LOCATE AND PRESERVE ALL
- UTILITY OWNERS SHALL BE NOTIFIED AT LEAST 48 HOURS PRIOR TO ANY CONSTRUCTION SO THAT THE UTILITY OWNER CAN SPOT VERIFY AND/OR EXPOSE THEIR UTILITIES. NOTIFY SUNSHINE STATE ONE-CALL FOR UTILITY LOCATES AT:

SUNSHINE STATE ONE-CALL
7200 LAKE ELLENOR DRIVE, SUITE 200
ORLANDO, FL. 32809 PH: (800) 432-4770
 - AT&T FLORIDA WILL COMPLETE ALL WORK DURING THE HOURS OF 7:30 AM - 4:30 PM, MONDAY THRU FRIDAY, NO NIGHT OR WEEKEND WORK.
 - ALL CABLE DAMAGE MUST BE REPORTED TO THE ATT FLORIDA REPAIR SERVICE DEPARTMENT AT 611 FROM A LAND LINE OR 877-737-2478 IF USING A CELL PHONE.
 - ALL LOOP DETECTOR INSTALLATION SHALL BE DONE AS PER FDOT INDEX 17781.
 - CONTRACTOR IS TO USE CAUTION WHEN WORKING IN OR AROUND AREAS OF OVERHEAD TRANSMISSION LINES AND UNDERGROUND UTILITIES.
 - UTILITIES TO REMAIN AND BE PROTECTED DURING CONSTRUCTION. NECESSARY REPAIRS SHALL BE CONSIDERED INCIDENTAL TO OTHER PAY ITEMS AND SHALL BE TO THE SATISFACTION OF UTILITY OWNERS.
 - MOST IF NOT ALL OF ECUA'S WATER METERS, VALVE BOXES, AND SEWER MANHOLES ARE DEPICTED ON PLANS.
 - CONTRACTOR SHALL CALL SSOOF FOR LOCATES (DIG TICKET). PLACE IN NOTES SECTION OF LOCATE REQUEST THAT LOCATES ARE FOR A SIDEWALK PROJECT AND THAT ONLY WATER METERS, VALVES, AND MANHOLES ALONG THE APPROXIMATE PATH OF PROPOSED SIDEWALK REQUIRE LOCATES.
 - AT LEAST 1 WEEK PRIOR TO SIDEWALK CONSTRUCTION, CONTRACTOR SHALL CONTACT ECUA'S REGIONAL SUPERVISOR MIKE LAMBERT (698-4613) TO COMMUNICATE THE NUMBER AND LOCATION OF METERSREQUIRING RELOCATION AND VALVE BOXES REQUIRING ADJUSTMENT. IF MANHOLES REQUIRE ADJUSTMENT, CONTRACTOR SHALL ALSO CONTACT ECUA'S MANHOLE COORDINATOR, EDDIE CARTER (698-9272) TO COMMUNICATE THE NUMBER AND LOCATION OF MANHOLES REQUIRING ADJUSTMENT.
 - ON METER RELOCATIONS, CTS COUPLINGS WITH INSERTS CAN BE USED ON WATER SERVICE TUBING UNDER SIDEWALKS AND GRASS, BUT NOT UNDER PAVEMENT. CONTRACTOR SHALL DISCUSS ANY ADDITIONAL TECHNICAL REQUIREMENTS OF THE REQUIRED WORK ON ECUA FACILITIES WITH THE APPROPRIATE PERSONS LISTED IN NOTE 3.
 - UPON COMPLETION OF ALL WORK ON ECUA FACILITIES, CONTRACTOR SHALL CONTACT ECUA PERSONNEL IN NOTE 3 AND INQUIRE FROM THE ECUA PERSONNEL ABOUT POTENTIAL INSPECTIONS OF THE RELOCATIONS AND/OR ADJUSTMENTS AND SHALL CORRECT ANY DEFICIENCIES AS NOTED DURING INSPECTIONS WITHIN ONE WEEK OF INSPECTIONS.

STORMWATER NOTES:

- NO DEVIATIONS OR REVISIONS FROM THESE PLANS BY THE CONTRACTOR SHALL BE ALLOWED WITHOUT PRIOR APPROVAL FROM THE ESCAMBIA COUNTY. ANY DEVIATIONS MAY RESULT IN DELAYS IN OBTAINING A CERTIFICATE OF OCCUPANCY.
- RETENTION/DETENTION AREAS SHALL BE SUBSTANTIALLY COMPLETE PRIOR TO ANY CONSTRUCTION ACTIVITIES THAT MAY INCREASE STORMWATER RUNOFF RATES. THE CONTRACTOR SHALL CONTROL STORMWATER DURING ALL PHASES OF CONSTRUCTION AND TAKE ADEQUATE MEASURES TO PREVENT THE EXCAVATED POND FROM BLINDING DUE TO SEDIMENTS.
- ALL DISTURBED AREAS WHICH ARE NOT PAVED SHALL BE STABILIZED WITH SEEDING, FERTILIZER AND MULCH, HYDROSEED AND/OR SOD.
- DEVELOPER/CONTRACTOR SHALL RESHAPE PER PLAN SPECIFICATIONS, CLEAN OUT ACCUMULATED SILT, AND STABILIZE RETENTION/DETENTION POND AT THE END OF CONSTRUCTION WHEN ALL DISTURBED AREAS HAVE BEEN STABILIZED AND PRIOR TO REQUEST FOR INSPECTION.
- ALL ASPECTS OF THE STORMWATER/DRAINAGE COMPONENTS AND/OR TRANSPORTATION COMPONENTS SHALL BE COMPLETED PRIOR TO CONSTRUCTION.

RESURFACING BID PACKAGE
FISCAL YEAR 2023-2024
BID SET #1
GENERAL NOTES



ENGINEERING DIVISION ESCAMBIA COUNTY, FLORIDA 3363 WEST PARK PLACE, PENSACOLA, FLORIDA 32505			
DRAWN BY: D. MCVEY	CHECKED BY: J. ROSENAU	REG. P.L.A. ENG. NO.	DATE
DATE: MARCH 2024	PROJECT MANAGER: J. DUNCAN	DISTRICT: L-4	SIGNATURE:
SECTION/TOWNSHIP/RANGE	FIELD BOOK PAGES		
APPROVED BY:	DATE:	REVISIONS:	
DRAWING NUMBER	PROJECT NUMBER	SURVEY NUMBER	
SHEET			2 OF 19

PHASE	REVIEW	ORIGINATOR (RP)	DATE	PRODUCTION CHECKING COMPLETE, READY FOR SUBMITTAL	REVIEW (RP)	DATE	ORIGINATOR (OR)	Correct (Green Highlighter) Change	DATE	VERIFICATION, CHECKER (OR)	DATE
SIGNATURE:								Correct (Red Pen X-Out to Disagree or Remark)		REMARK INCORPORATION	
								CHANGE INCORPORATION (Yellow Highlighter)		ORIGINATOR VERIFICATION	
										Correct (Pink Highlighter)	

Summary of Quantities				
Item	Description	Qty.	Unit	
1	Mobilization	1	LS	
2	Temporary Paint Marking with Layout included, 10-30 Skip Stripe 4"	0.814	GM	
3	Temporary Paint Marking with Layout included Solid Stripe 4"	9.248	GM	
4	Temporary Paint Marking with Layout included 2-4 Skip Stripe 4"	665	LF	
5	Temporary Paint Marking with Layout included Solid Stripe 12"	860	LF	
6	Temporary Paint Marking with Layout included Solid Stripe 18"	386	LF	
7	Temporary Paint Marking with Layout included Solid Stripe 24"	854	LF	
8	Temporary Paint Directional Arrow with layout 16 SF	17	EA	
9	Temporary R x R Message with Layout	2	EA	
10	Temporary SCHOOL Message with Layout	4	EA	
11	Temporary STOP Message with layout	1	EA	
12	Thermoplastic 10-30 Skip Stripe 6"	0.814	GM	
13	Thermoplastic Solid Stripe 6"	9.248	GM	
14	Thermoplastic 2-4 Skip Stripe 6"	665	LF	
15	Thermoplastic Solid Stripe 12"	860	LF	
16	Thermoplastic Solid Stripe 18"	386	LF	
17	Thermoplastic Solid Stripe 24"	854	LF	
18	Thermoplastic Directional Arrow 16 SF	665	EA	
19	Thermoplastic R x R Message	2	EA	
20	Thermoplastic SCHOOL Message	4	EA	
21	Thermoplastic STOP Message	1	EA	
22	Thermoplastic Bicycle Message	8	EA	
23	Street Print Brand Textured Pavement, Brick, Red (w/layout & prep.) Bauer Rd and Patton Drive	727	SF	
24	Reflective Pavement Markers	1400	EA	
25	Remove Sand, Silt, & Vegetation From Existing Curb and Gutter	38496	LF	
26	Earthwork Excavation by machine	2341	CY	
27	Disk Up Existing Turf and Redress To Grade (Does not include Seed and Mulch) over 1500sy	12950	SY	
28	1 1/2" Type SP 12.5 Asphalt	124320	SY	
29	2" Type SP 12.5 Asphalt	1950	SY	
30	2" FDOT Type SP 12.5 76-22 Asphalt (Bauer Road)	12861	SY	
31	Type SP 12.5 Asphalt Leveling (110 lbs/SY)	800	SY	
32	Mill Existing Asphalt, 1.5" - 3" Thickness	137555	SY	
33	12" Stabilized Subgrade, County Spec 2300, over 1000sy	2341	SY	
34	6" Graded aggregate Base "Min. LBR 100 at 100% Modified Proctor", County Spec 2400, over 1000sy	2341	SY	
35	Construct 3 5/8" Speed Table, includes Street Print, White Temporary, and Thermoplastic Pavement Markings as per County Detail and MUTCD	14	EA	
36	Remove Existing Speed Hump	14	EA	
37	Adjust Existing Manhole Tops (Rings and Boxes To Be Provided By Contractor) includes concrete collar	150	EA	
38	Adjust Valves, includes concrete collar	55	EA	
39	Centipede Sod, Staked, less than 1000sy	12950	SY	
40	Maintenance of Traffic (MOT)	1	LS	

RESURFACING BID PACKAGE

FISCAL YEAR 2023-2024

BID SET #1

SUMMARY OF QUANTITIES



ENGINEERING DIVISION

ESCAMBIA COUNTY, FLORIDA

3363 WEST PARK PLACE, PENSACOLA, FLORIDA 32505

DRAWN BY:	D. MCVEY	CHECKED BY:	J. ROSENAU	DATE:	
DATE:	MARCH 2024	PROJECT MANAGER:	J. DUNCAN	DISTRICT:	L-4
FIELD BOOK PAGES:		SECTION/TOWNSHIP/RANGE:		SIGNATURE:	

REVISIONS	DATE	APPROVED BY

DRAWING NUMBER	
PROJECT NUMBER	
SURVEY NUMBER	
SHEET	3 OF 19

PHASE	REVIEW	DATE	ORIGINATOR (RP)	PRODUCTION CHECKING COMPLETE, READY FOR SUBMITTAL	DATE	ORIGINATOR (OR)	CHANGE INCORPORATION	DATE	ORIGINATOR (OR)	REMARK INCORPORATION	DATE	VERIFICATION, CHECKER (OR)	DATE

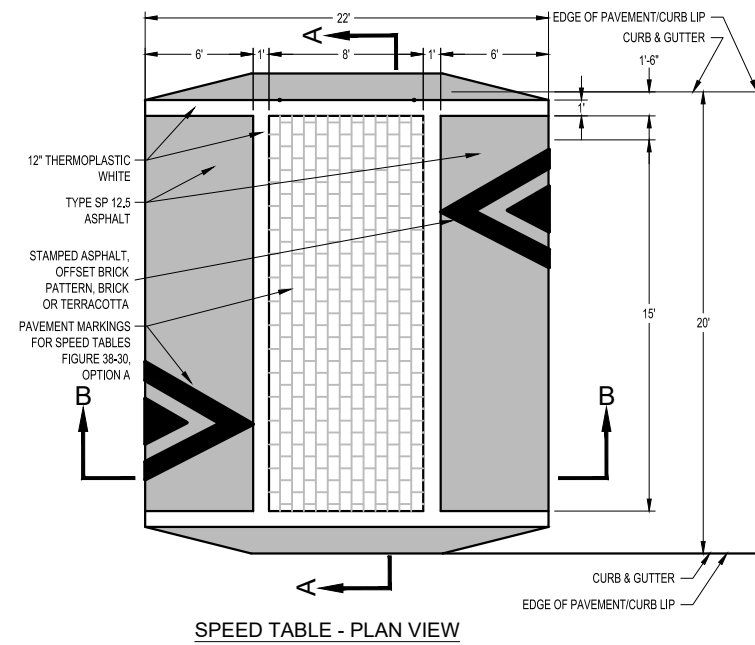
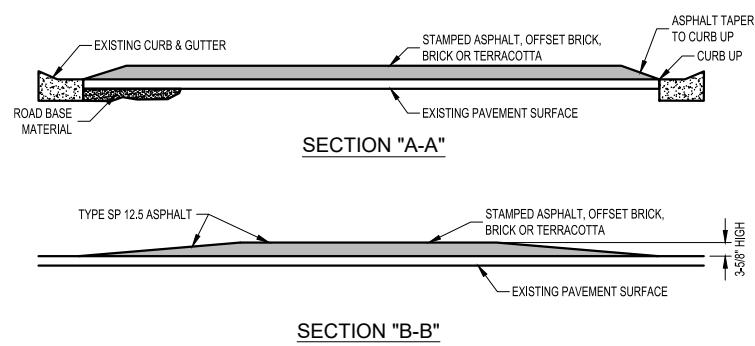
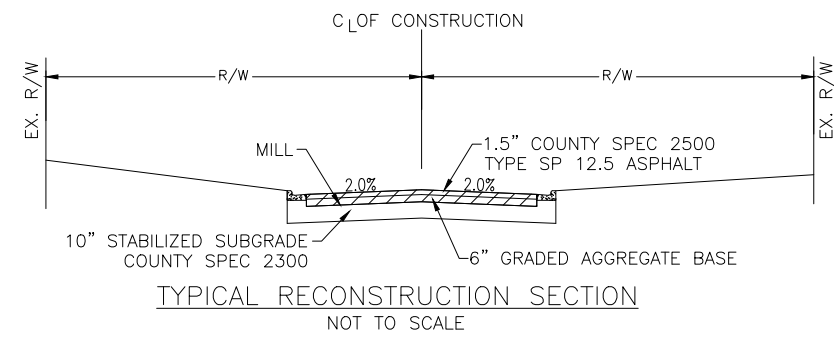
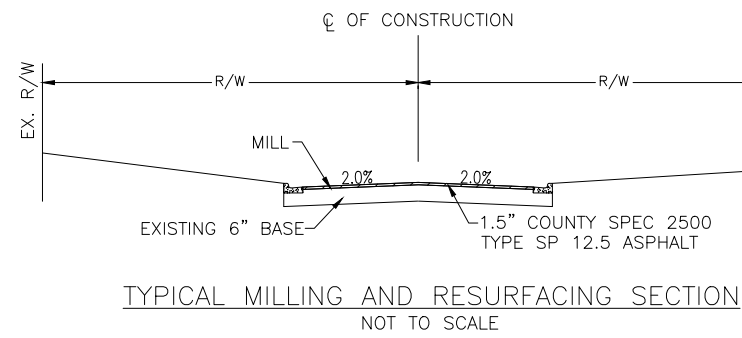
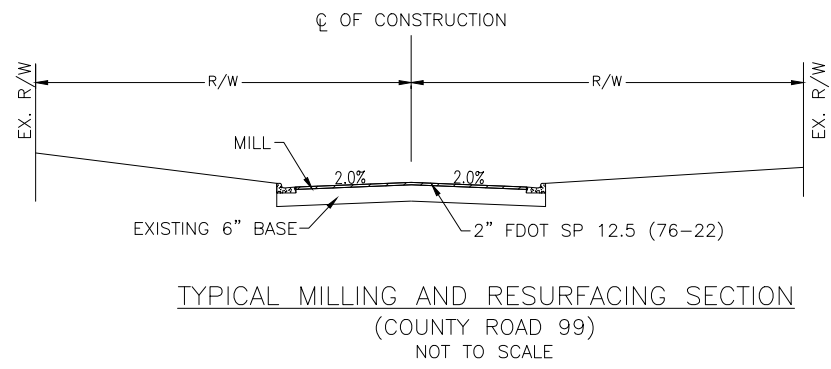

TYPICAL SPEED TABLE DETAILS
NOT TO SCALE

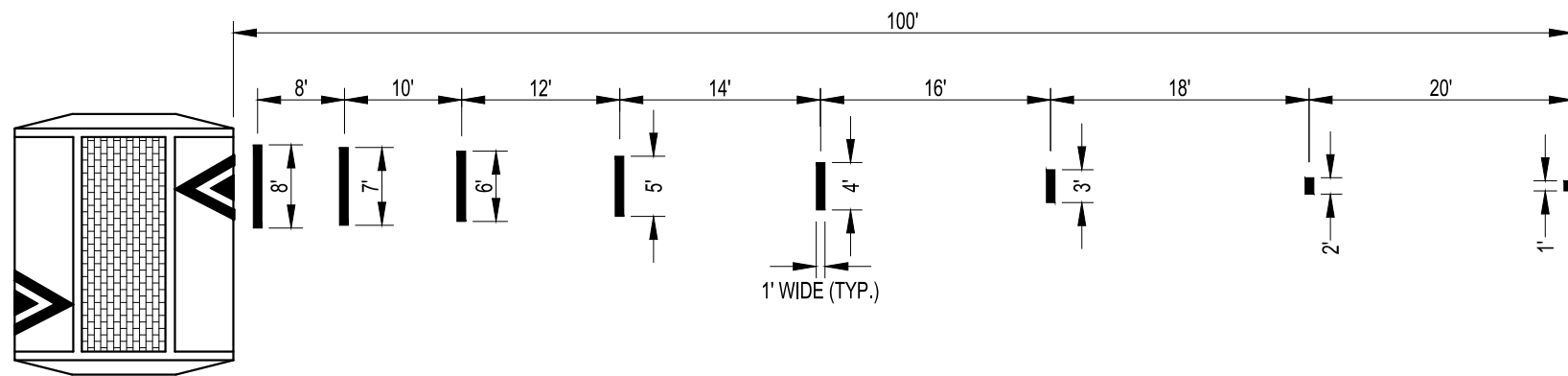

TYPICAL ADVANCE WARNING MARKINGS FOR SPEED TABLES
(AS PER MUTCD FIGURE 3B-31)
NOT TO SCALE

NOTE: ALL PAVEMENT MARKINGS TO BE WHITE



ENGINEERING DIVISION
ESCAMBIA COUNTY, FLORIDA
3363 WEST PARK PLACE, PENSACOLA, FLORIDA 32505

DRAWN BY: D. MCVEY	CHECKED BY: J. ROSENAU	DATE: MARCH 2024	REG. P.E. NO.:	DATE:
PROJECT MANAGER: J. DUNCAN	DISTRICT: L-4	SECTION/TOWNSHIP/RANGE:	SIGNATURE:	

REVISION	DATE	APPROVED BY

PHASE	REVIEW	ORIGINATOR (RP)	DATE	ORIGINATOR (OR)	DATE	VERIFICATION, CHECKER (OR)	DATE
		PRODUCTION CHECKING COMPLETE, READY FOR SUBMITTAL		CHECKER (RP)		REMARK INCORPORATION	
SIGNATURE:				CHECKER (RP)		ORIGINATOR VERIFICATION	
				CHANGE INCORPORATION		Correct (Blue Highlighter)	
						Correct (Pink Highlighter)	

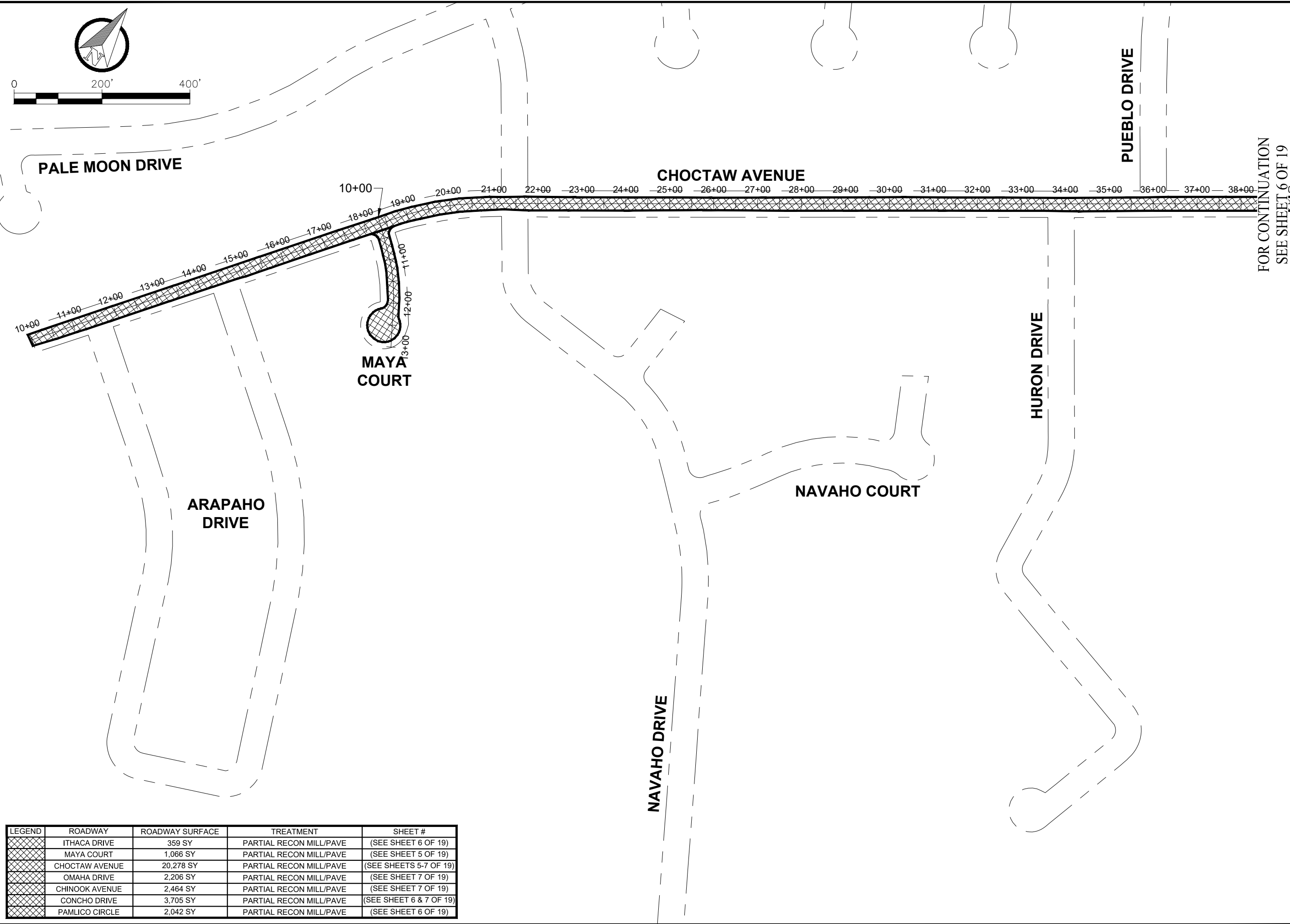

FOR CONTINUATION
SEE SHEET 6 OF 19

LEGEND	ROADWAY	ROADWAY SURFACE	TREATMENT	SHEET #
[Cross-hatch pattern]	ITHACA DRIVE	359 SY	PARTIAL RECON MILL/PAVE	(SEE SHEET 6 OF 19)
[Cross-hatch pattern]	MAYA COURT	1,066 SY	PARTIAL RECON MILL/PAVE	(SEE SHEET 5 OF 19)
[Cross-hatch pattern]	CHOCTAW AVENUE	20,278 SY	PARTIAL RECON MILL/PAVE	(SEE SHEETS 5-7 OF 19)
[Cross-hatch pattern]	OMAHA DRIVE	2,206 SY	PARTIAL RECON MILL/PAVE	(SEE SHEET 7 OF 19)
[Cross-hatch pattern]	CHINOOK AVENUE	2,464 SY	PARTIAL RECON MILL/PAVE	(SEE SHEET 7 OF 19)
[Cross-hatch pattern]	CONCHO DRIVE	3,705 SY	PARTIAL RECON MILL/PAVE	(SEE SHEET 6 & 7 OF 19)
[Cross-hatch pattern]	PAMLICO CIRCLE	2,042 SY	PARTIAL RECON MILL/PAVE	(SEE SHEET 6 OF 19)

ENGINEERING DIVISION
 ESCAMBIA COUNTY, FLORIDA
 3363 WEST PARK PLACE, PENSACOLA, FLORIDA 32505

DESIGNED BY: D. MCVEY	CHECKED BY: J. ROSENAU	DATE:
PROJECT MANAGER: J. DUNCAN	DISTRICT: L-4	SECTION/TOWNSHIP/RANGE:

RESURFACING BID PACKAGE
 FISCAL YEAR 2023-2024
 BID SET #1
 DISTRICT 1

DATE	APPROVED BY

DRAWING NUMBER: _____
 PROJECT NUMBER: _____
 SURVEY NUMBER: _____
 SHEET **5** OF **19**

L:\Design\Resurfacing_Bid_Package_23-24\Design\Plans\Bid_Package #1\FY 2023-2024 Plan Sheets.dwg, Feb 29, 2024 - 7:37:58AM, dlmcvey

PHASE	REVIEW	ORIGINATOR (RP)	DATE	ORIGINATOR (OR)	DATE	ORIGINATOR (OR)	DATE	ORIGINATOR (OR)	DATE	ORIGINATOR (OR)	DATE
		PRODUCTION CHECKING COMPLETE, READY FOR SUBMITTAL REVIEW (RP)		Correct (Green Highlighter) Change		Correct (Green Highlighter) Change		REMARK INCORPORATION (Blue Highlighter)		REMARK INCORPORATION (Blue Highlighter)	
SIGNATURE:				CHANGE INCORPORATION (Yellow Highlighter)		CHANGE INCORPORATION (Yellow Highlighter)		ORIGINATOR VERIFICATION (Correct) (Pink Highlighter)		ORIGINATOR VERIFICATION (Correct) (Pink Highlighter)	

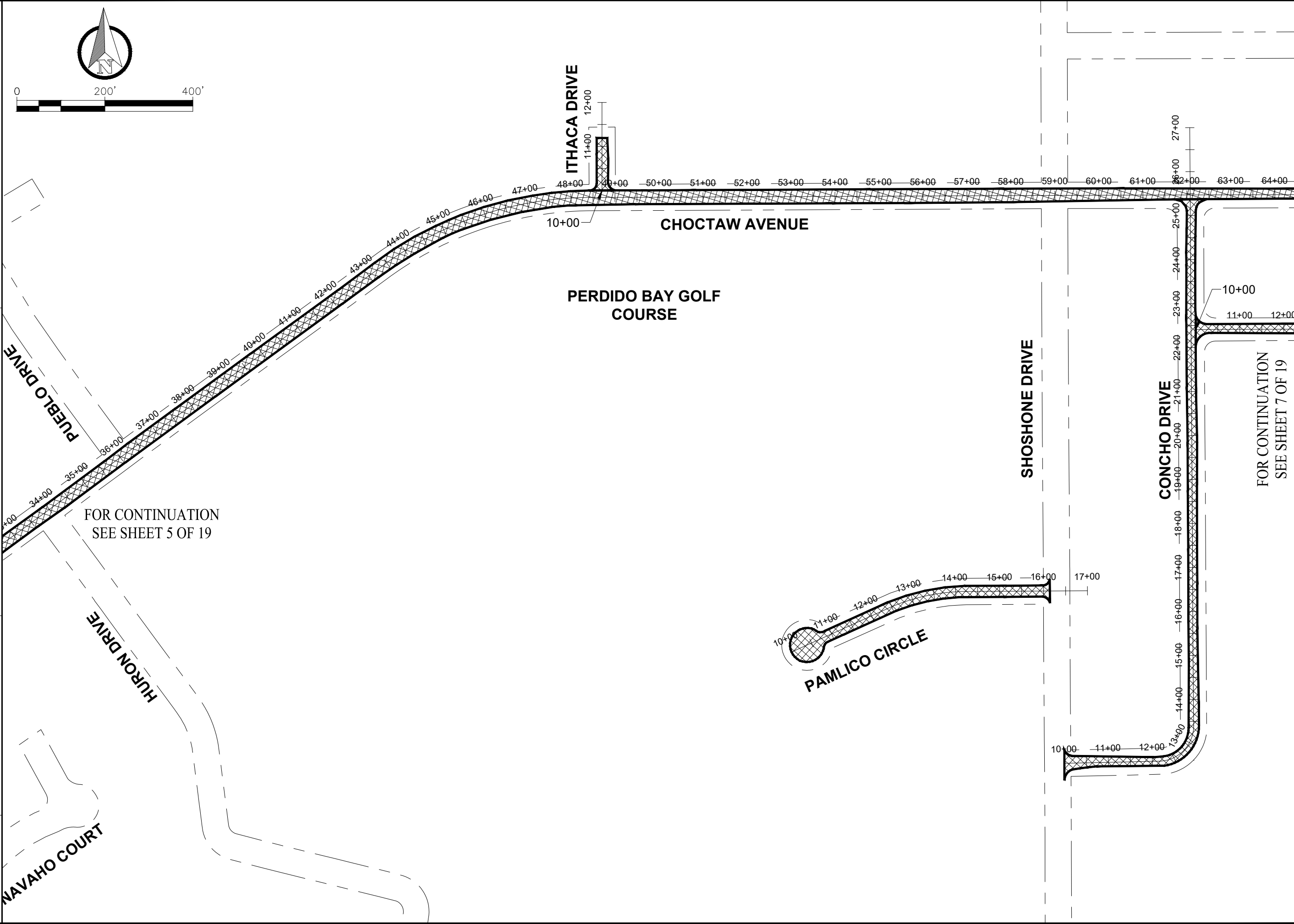

FOR CONTINUATION
SEE SHEET 5 OF 19

FOR CONTINUATION
SEE SHEET 7 OF 19

DRAWING NUMBER		PROJECT NUMBER		SURVEY NUMBER	
SHEET 6 OF 19		RESURFACING BID PACKAGE		FISCAL YEAR 2023-2024	
ENGINEERING DIVISION		ESCAMBIA COUNTY, FLORIDA		DISTRICT 1	
3363 WEST PARK PLACE, PENSACOLA, FLORIDA 32505		REG. FLA. ENG. NO.		SIGNATURE:	
DRAWN BY:	D. MCVEY	CHECKED BY:	J. ROSENAU	DATE:	
DATE:	MARCH 2024	PROJECT MANAGER:	J. DUNCAN	DISTRICT:	L-4
SECTION/TOWNSHIP/RANGE		FIELD BOOK PAGES			



RESURFACING BID PACKAGE
FISCAL YEAR 2023-2024
BID SET #1
DISTRICT 1

PHASE	REVIEW	ORIGINATOR (RP)	DATE	PRODUCTION CHECKING COMPLETE, READY FOR SUBMITTAL	ORIGINATOR (OR)	DATE	VERIFICATION, CHECKER (OR)	DATE
SIGNATURE:		ORIGINATOR (RP)	DATE	PRODUCTION CHECKING COMPLETE, READY FOR SUBMITTAL	CHECKER (RP)	DATE	REMARK INCORPORATION	DATE
		ORIGINATOR (OR)	DATE	CHANGE INCORPORATION	CHECKER (RP)	DATE	REMARK INCORPORATION	DATE
		ORIGINATOR (OR)	DATE	CHANGE INCORPORATION	CHECKER (RP)	DATE	REMARK INCORPORATION	DATE
		ORIGINATOR (OR)	DATE	CHANGE INCORPORATION	CHECKER (RP)	DATE	REMARK INCORPORATION	DATE

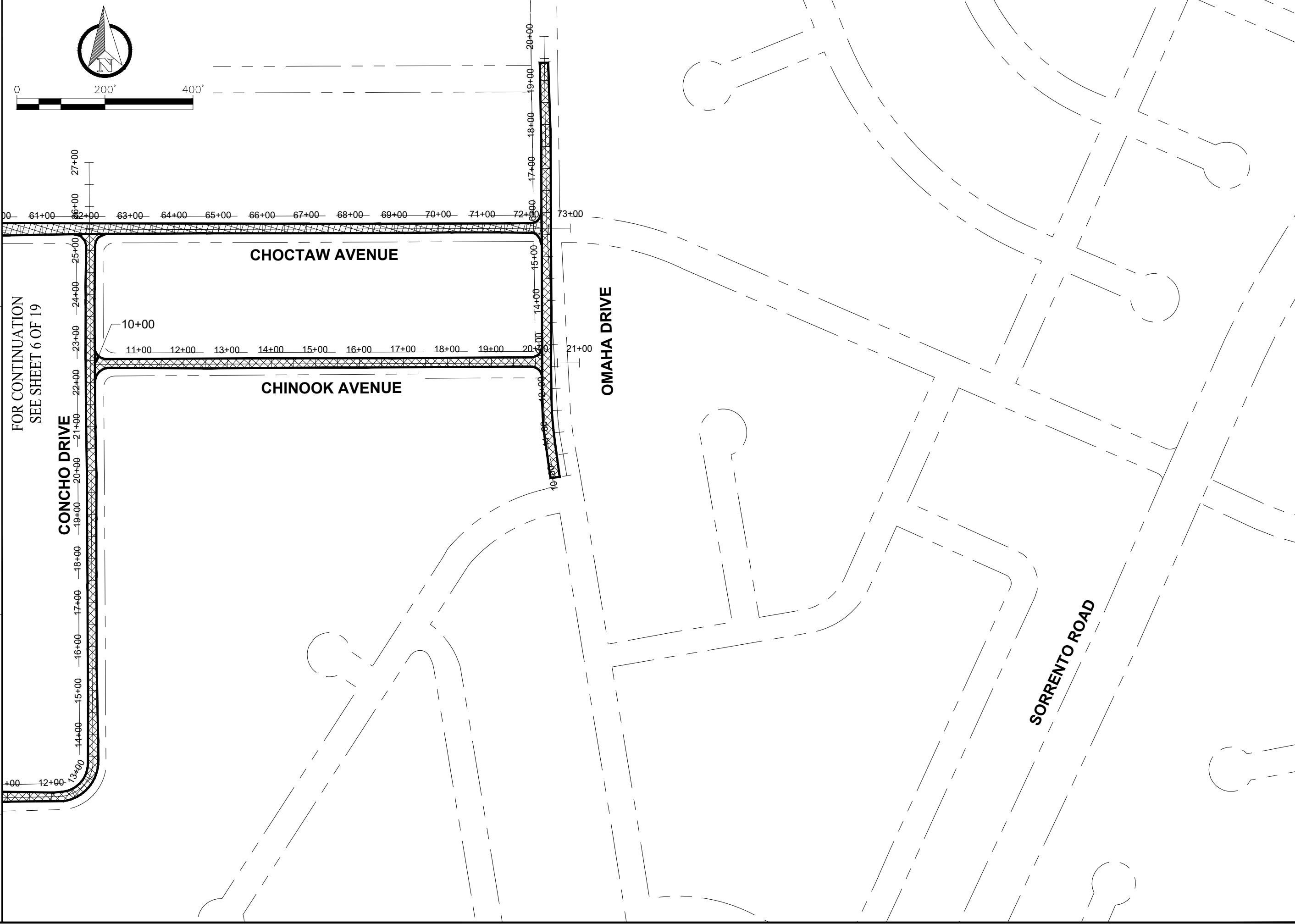

FOR CONTINUATION
SEE SHEET 6 OF 19

CONCHO DRIVE

CHOCTAW AVENUE

CHINOOK AVENUE

OMAHA DRIVE

SORRENTO ROAD

DRAWING NUMBER		PROJECT NUMBER		SURVEY NUMBER	
SHEET 7 OF 19		ENGINEERING DIVISION ESCAMBIA COUNTY, FLORIDA 3363 WEST PARK PLACE, PENSACOLA, FLORIDA 32505		RESURFACING BID PACKAGE FISCAL YEAR 2023-2024 BID SET #1 DISTRICT 1	
DATE	APPROVED BY	DRAWN BY	CHECKED BY	REG. P.E. NO.	DATE
		D. MCVEY	J. ROSENAU		
DATE	FIELD BOOK PAGES	PROJECT MANAGER	DISTRICT	SECTION/TOWNSHIP RANGE	SIGNATURE
MARCH 2024		J. DUNCAN	L-4		

L:\Design\Resurfacing_Bid_Package_23-24\Design\Plans\Bid_Package_#1\FY_2023-2024_Plan_Sheets.dwg, Feb 29, 2024 - 7:38:08AM, dlmcvey

PHASE	REVIEW	ORIGINATOR (RP)	DATE	ORIGINATOR (OR)	DATE	ORIGINATOR (OR)	DATE	ORIGINATOR (OR)	DATE	ORIGINATOR (OR)	DATE
		PRODUCTION CHECKING COMPLETE, READY FOR SUBMITTAL		CHECKER (RP)		CHECKER (RP)		CHECKER (RP)		CHECKER (RP)	
SIGNATURE:				CHANGE INCORPORATION (Yellow Highlighter)		CORRECT (Green Highlighter) Change		REMARK INCORPORATION (Blue Highlighter)		VERIFICATION, CHECKER (OR)	
				ORIGINATOR VERIFICATION		CORRECT (Pink Highlighter)					

LEGEND	ROADWAY	ROADWAY SURFACE	TREATMENT
	PEPPERTREE LANE	2,966 SY	PARTIAL RECON MILL/PAVE
	PEPPERTREE COURT	2,613 SY	PARTIAL RECON MILL/PAVE
	PEPPERTREE TERRACE	3,987 SY	PARTIAL RECON MILL/PAVE

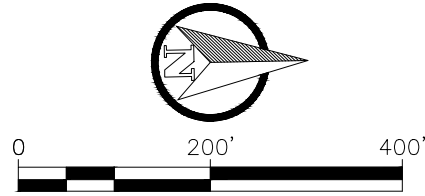

U.S. HIGHWAY 98

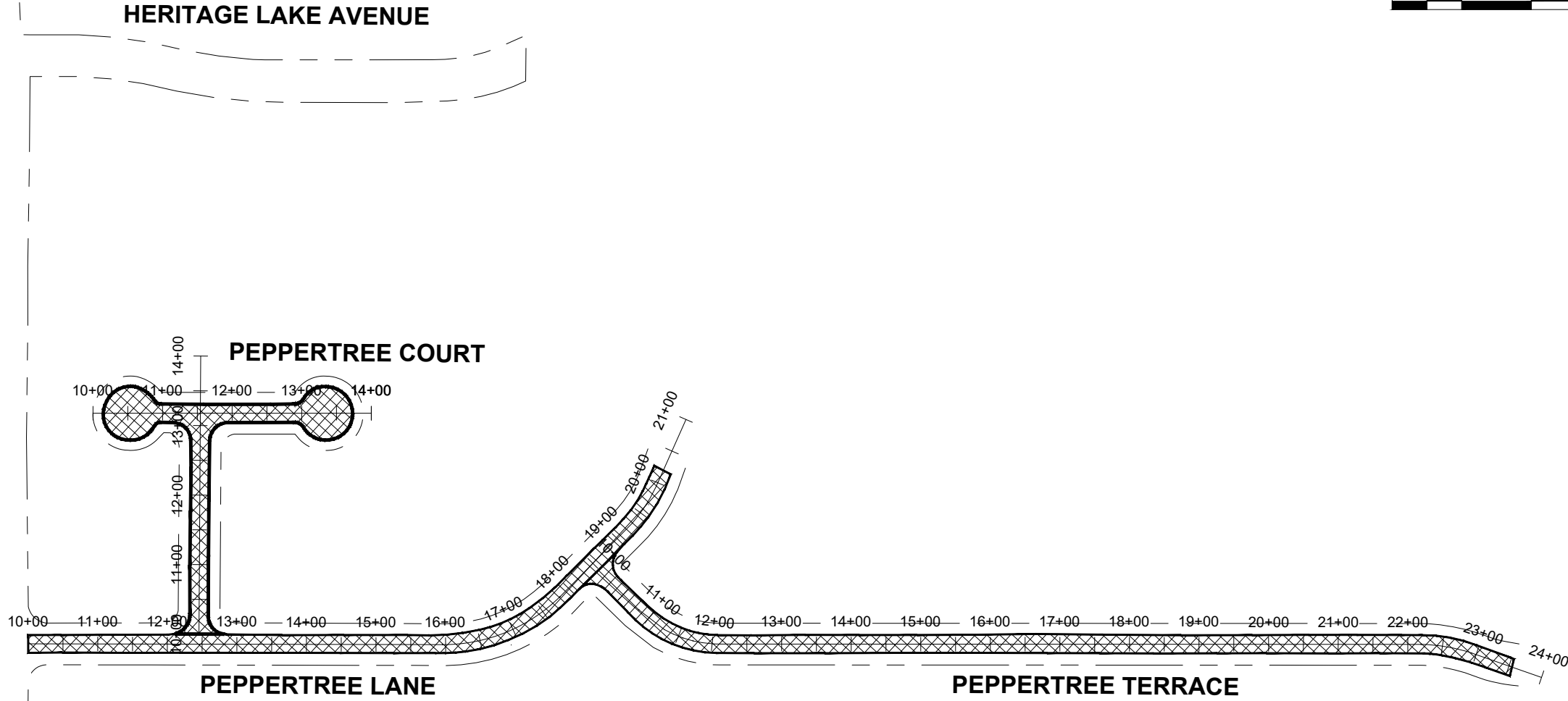

RESURFACING BID PACKAGE
 FISCAL YEAR 2023-2024
 BID SET #1
 DISTRICT 1



ENGINEERING DIVISION
 ESCAMBIA COUNTY, FLORIDA
 3363 WEST PARK PLACE, PENSACOLA, FLORIDA 32505

DRAWN BY: D. MCVEY	DESIGNED BY: D. MCVEY	CHECKED BY: J. ROSENAU	DATE: MARCH 2024
PROJECT MANAGER: J. DUNCAN	DISTRICT: L-4	SECTION/TOWNSHIP/RANGE:	SIGNATURE:

NUMBER	REVISIONS	DATE	APPROVED BY

DRAWING NUMBER	
PROJECT NUMBER	
SURVEY NUMBER	
SHEET	8 OF 19

PHASE	REVIEW	ORIGINATOR (RP)	DATE	ORIGINATOR (OR)	DATE	ORIGINATOR (OR)	DATE	ORIGINATOR (OR)	DATE	ORIGINATOR (OR)	DATE
		PRODUCTION CHECKING COMPLETE, READY FOR SUBMITAL REVIEW (RP)		CHECKER (RP)		Correct (Green Highlighter) Change		Correct (Blue Highlighter)		REMARK INCORPORATION	
SIGNATURE:		CHANGE INCORPORATION		CHECKER (RP)		(Red Pen X-Out to Disagree or Remark)		Correct (Pink Highlighter)		ORIGINATOR VERIFICATION	

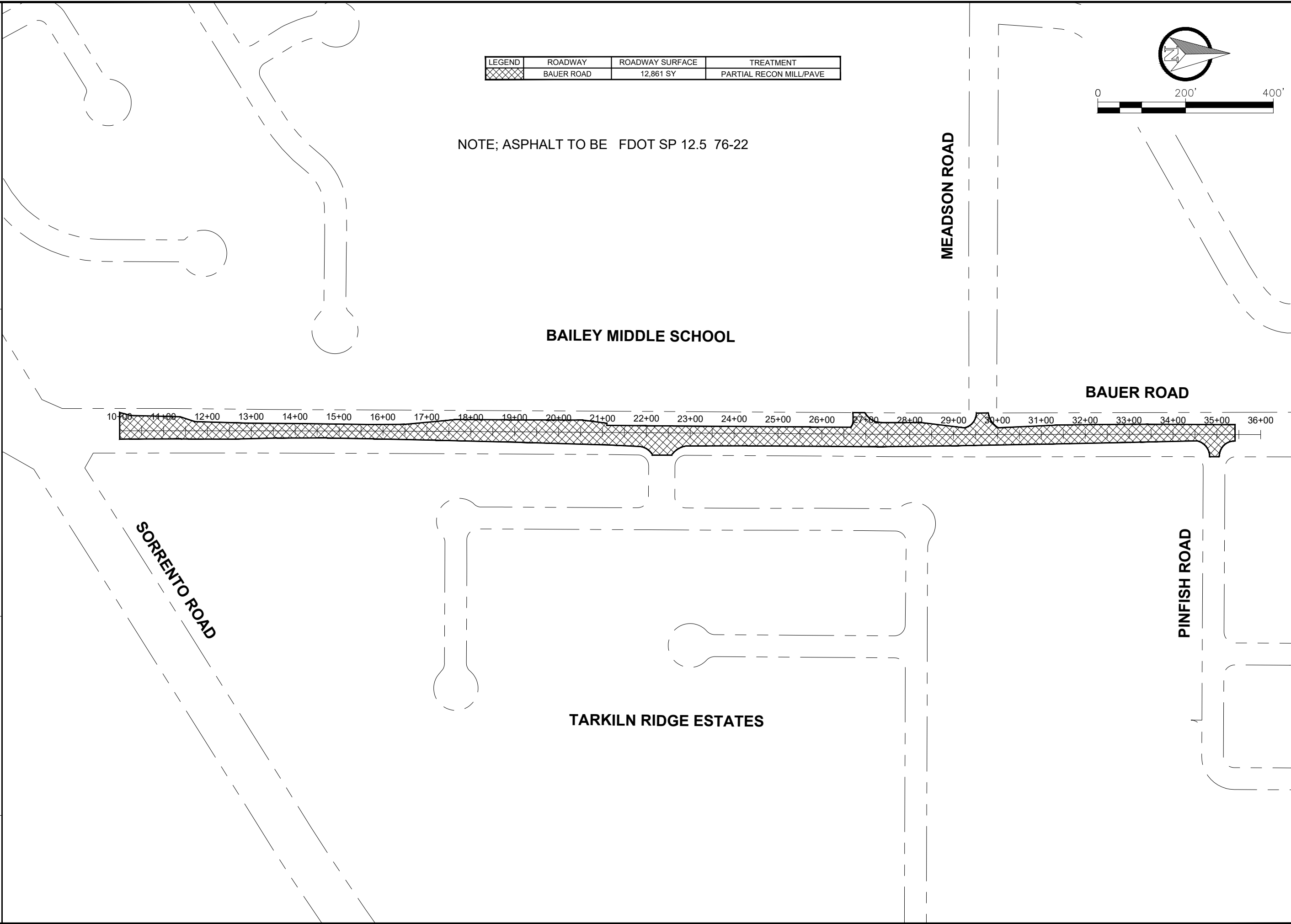

LEGEND	ROADWAY	ROADWAY SURFACE	TREATMENT
	BAUER ROAD	12.861 SY	PARTIAL RECON MILL/PAVE

NOTE; ASPHALT TO BE FDOT SP 12.5 76-22

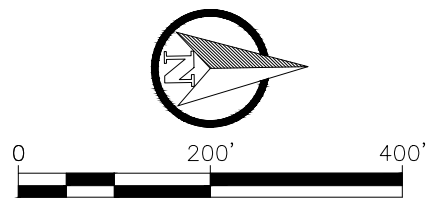

RESURFACING BID PACKAGE FISCAL YEAR 2023-2024 BID SET #1 DISTRICT 1	
ENGINEERING DIVISION ESCAMBIA COUNTY, FLORIDA 3363 WEST PARK PLACE, PENSACOLA, FLORIDA 32505	
DRAWN BY: D. MCVEY	CHECKED BY: J. ROSENAU
DATE: MARCH 2024	DISTRICT: L-4
FIELD BOOK PAGES	SECTION/TOWNSHIP/RANGE
REVISIONS	APPROVED BY
DATE	DATE
DRAWING NUMBER	REG. P.L.A. NO.
PROJECT NUMBER	SIGNATURE:
SURVEY NUMBER	DATE
SHEET 9 OF 19	DATE

PHASE	REVIEW	DATE	ORIGINATOR (RP)	PRODUCTION CHECKING COMPLETE, READY FOR SUBMITTAL	DATE	ORIGINATOR (OR)	Correct (Green Highlighter) Change	DATE	VERIFICATION, CHECKER (OR)	(Blue Highlighter)	DATE
SIGNATURE:			CHECKER (RP)	(Red Pen X-Out to Disagree or Remark)	DATE	CHECKER (OR)		DATE	REMARK INCORPORATION	(Blue Highlighter)	DATE
			CHANGE INCORPORATION	(Yellow Highlighter)	DATE	ORIGINATOR VERIFICATION	Correct (Pink Highlighter)	DATE			DATE

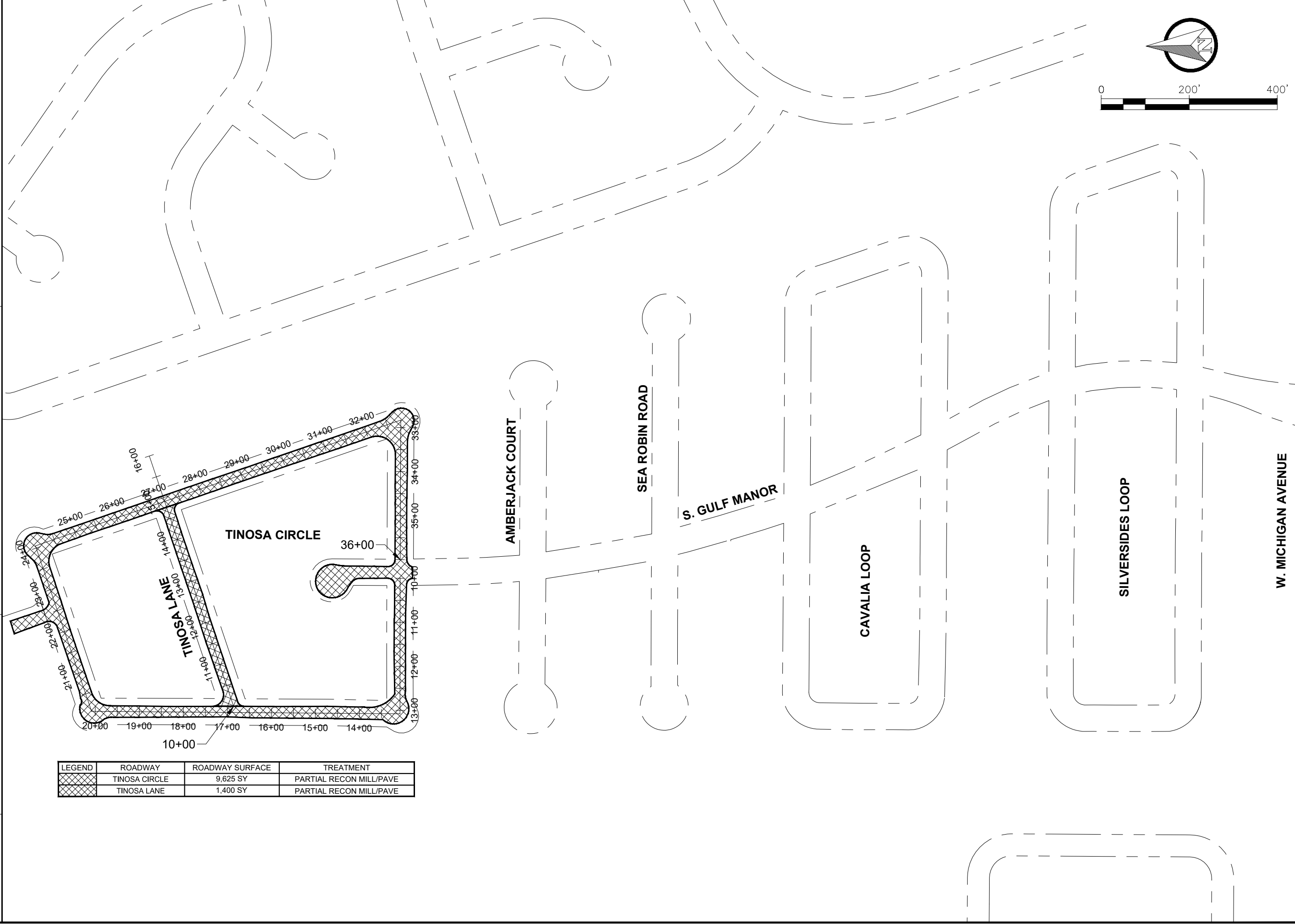

LEGEND	ROADWAY	ROADWAY SURFACE	TREATMENT
	TINOSA CIRCLE	9,625 SY	PARTIAL RECON MILL/PAVE
	TINOSA LANE	1,400 SY	PARTIAL RECON MILL/PAVE

		RESURFACING BID PACKAGE FISCAL YEAR 2023-2024 BID SET #1 DISTRICT 1	
ENGINEERING DIVISION ESCAMBIA COUNTY, FLORIDA 3363 WEST PARK PLACE, PENSACOLA, FLORIDA 32505		REG. P.E. NO. _____ DATE _____	
DRAWN BY: D. MCVEY	CHECKED BY: J. ROSENAU	PROJECT MANAGER: J. DUNCAN	DISTRICT: L-4
DATE: MARCH 2024	FIELD BOOK PAGES: _____	SECTION/TOWNSHIP/RANGE: _____	
SIGNATURE: _____	SIGNATURE: _____		
DRAWING NUMBER: _____	PROJECT NUMBER: _____		
SURVEY NUMBER: _____	SHEET 10 OF 19		

L:\Design\Resurfacing_Bid_Package_23-24\Design\Plans\Bid_Package #1\FY 2023-2024 Plan Sheets.dwg, Feb 29, 2024 - 7:38:24AM, dlmcvey

PHASE	REVIEW	ORIGINATOR (RP)	DATE	ORIGINATOR (OR)	DATE	ORIGINATOR (GR)	DATE	ORIGINATOR (CR)	DATE	ORIGINATOR (CORRECT)	DATE
		PRODUCTION CHECKING COMPLETE, READY FOR SUBMITTAL		CORRECT (Green Highlighter) Change		CORRECT (Red Pen X-Out to Disagree or Remark)		REMARK INCORPORATION		CORRECT (Blue Highlighter)	
SIGNATURE:											

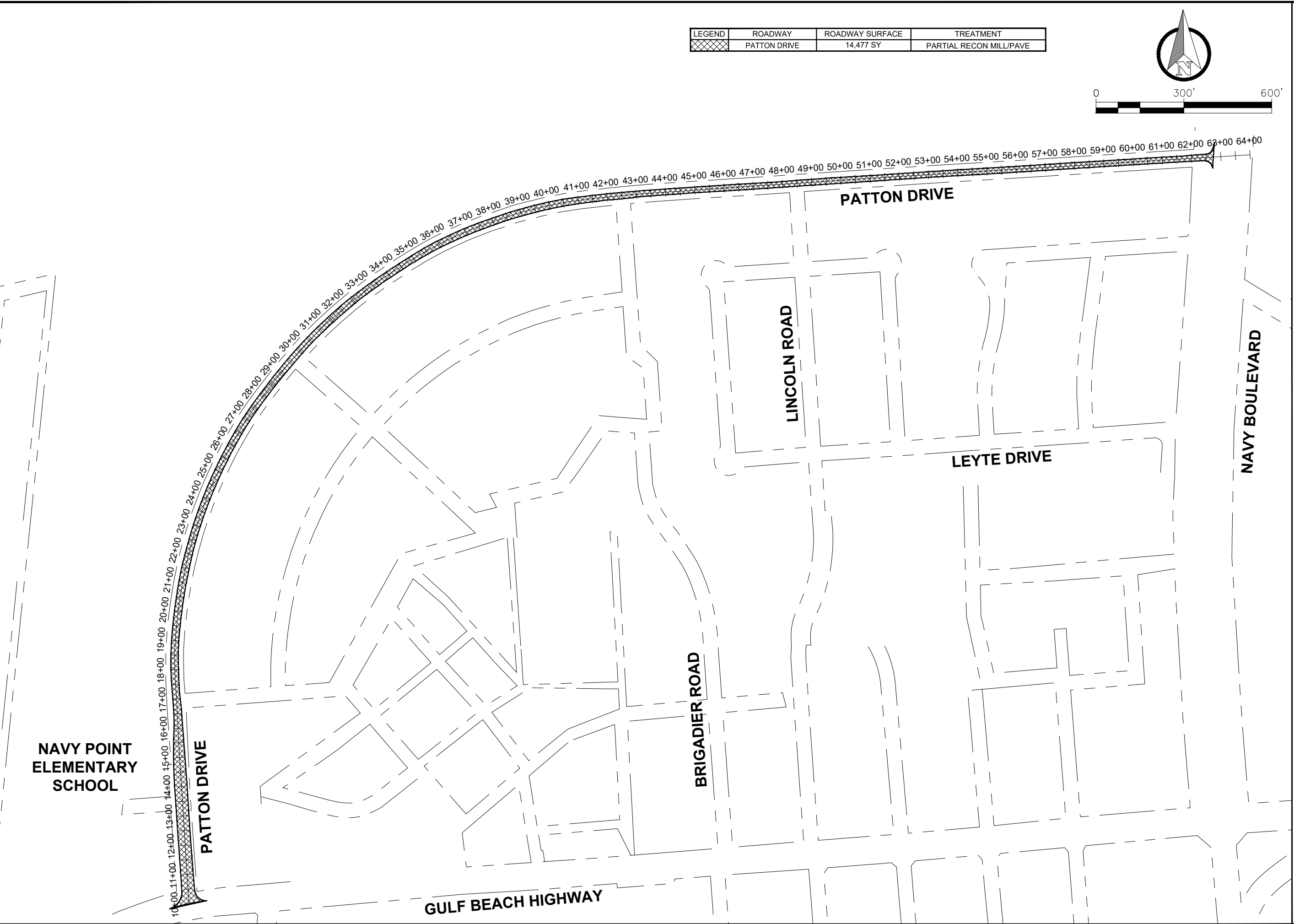

LEGEND	ROADWAY	ROADWAY SURFACE	TREATMENT
	PATTON DRIVE	14,477 SY	PARTIAL RECON MILL/PAVE

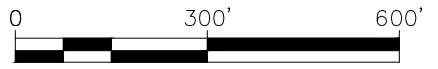
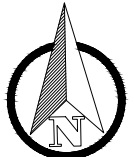

RESURFACING BID PACKAGE

FISCAL YEAR 2023-2024
 BID SET #1
 DISTRICT 2



ENGINEERING DIVISION
 ESCAMBIA COUNTY, FLORIDA

3363 WEST PARK PLACE, PENSACOLA, FLORIDA 32505

DRAWN BY: D. MCVEY	CHECKED BY: J. ROSENAU	REG. P.E. NO.:	DATE:
DATE: MARCH 2024	PROJECT MANAGER: J. DUNCAN	DISTRICT: L-4	SIGNATURE:
FIELD BOOK PAGES:		SECTION/TOWNSHIP/RANGE:	

REVISIONS	DATE	APPROVED BY
DRAWING NUMBER		
PROJECT NUMBER		
SURVEY NUMBER		
SHEET	11	OF 19

PHASE	REVIEW	ORIGINATOR (RP)	DATE	ORIGINATOR (OR)	DATE	ORIGINATOR (OR)	DATE	ORIGINATOR (OR)	DATE
		PRODUCTION CHECKING COMPLETE, READY FOR SUBMITTAL REVIEW (RP)		CORRECT (Green Highlighter) Change		REMARK INCORPORATION (RP)		REMARK INCORPORATION (OR)	
		SIGNATURE:		CHANGE INCORPORATION (Yellow Highlighter)		ORIGINATOR VERIFICATION		ORIGINATOR VERIFICATION	

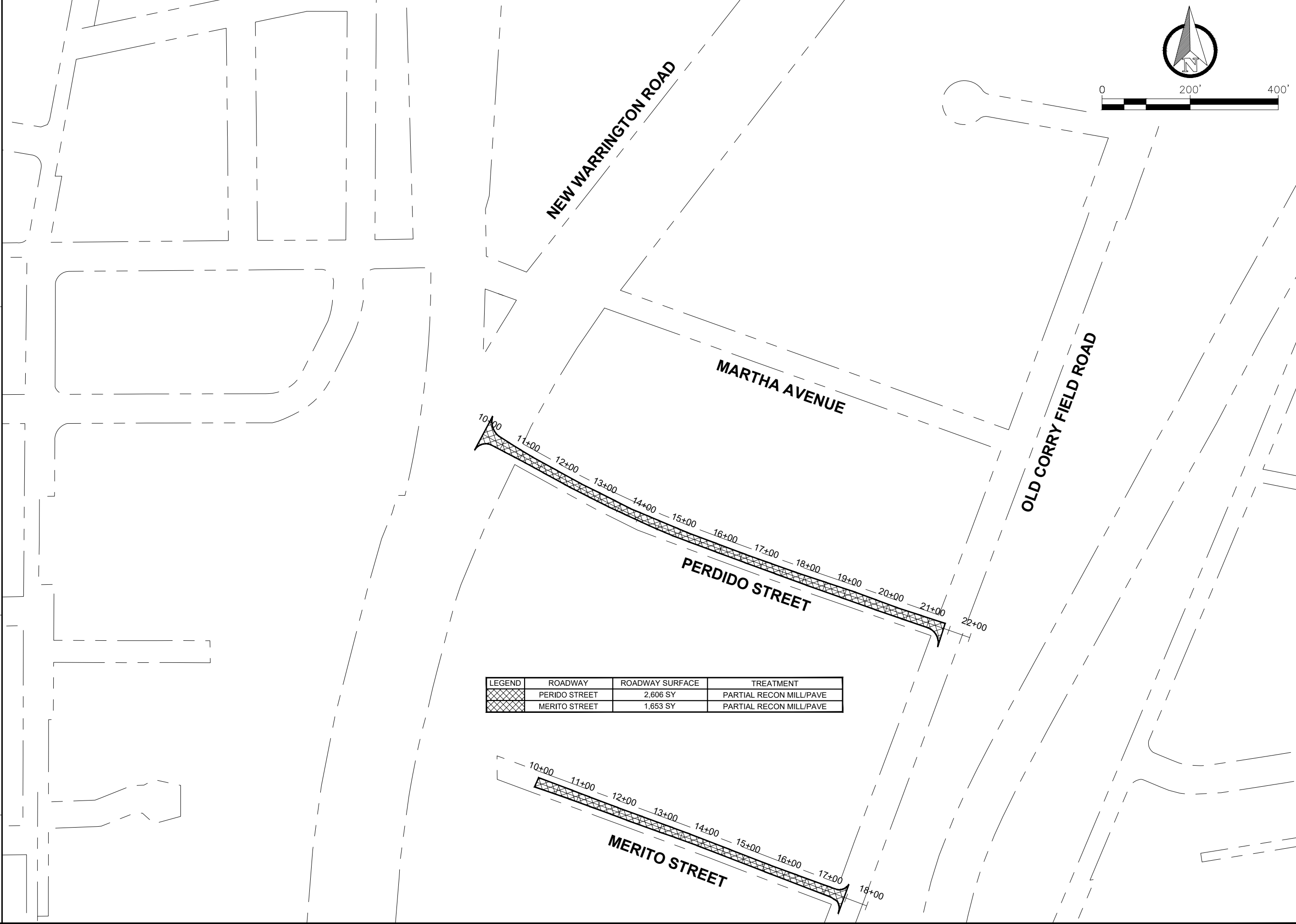

LEGEND	ROADWAY	ROADWAY SURFACE	TREATMENT
	PERIDO STREET	2,606 SY	PARTIAL RECON MILL/PAVE
	MERITO STREET	1,653 SY	PARTIAL RECON MILL/PAVE

ENGINEERING DIVISION ESCAMBIA COUNTY, FLORIDA 3363 WEST PARK PLACE, PENSACOLA, FLORIDA 32505	
DRAWN BY: D. MCVHEY	CHECKED BY: J. ROSENAU
DATE: MARCH 2024	DISTRICT: L-4
REG. P.E. NO. J. DUNCAN	DATE: J. DUNCAN
PROJECT MANAGER: J. DUNCAN	SECTION/TOWNSHIP/RANGE: L-4
FIELD BOOK PAGES: L-4	SIGNATURE: J. DUNCAN
REVISIONS:	APPROVALS:
DATE:	DATE:
NUMBER:	NUMBER:
DRAWING NUMBER:	PROJECT NUMBER:
SURVEY NUMBER:	SHEET 12 OF 19

RESURFACING BID PACKAGE
 FISCAL YEAR 2023-2024
 BID SET #1
 DISTRICT 2

PHASE	REVIEW	ORIGINATOR (RP)	DATE	ORIGINATOR (OR)	DATE	VERIFICATION, CHECKER (OR)	DATE
SIGNATURE:		PRODUCTION CHECKING COMPLETE, READY FOR SUBMITTAL REVIEW (RP)		CHECKER (RP)		REMARK INCORPORATION (Blue Highlighter)	
		CHANGE INCORPORATION (Yellow Highlighter)		CORRECT (Green Highlighter) Change		CORRECT (Pink Highlighter)	

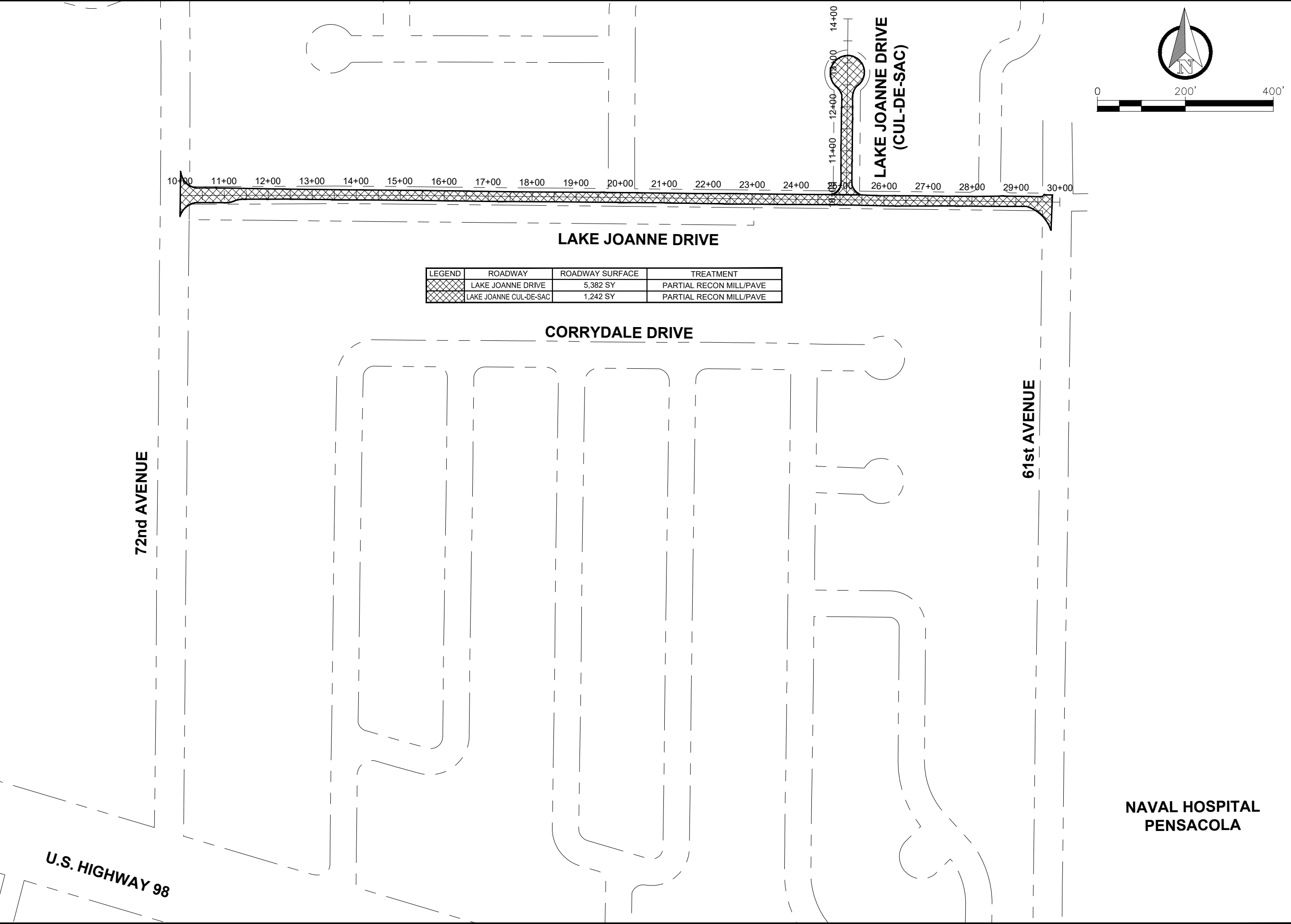

RESURFACING BID PACKAGE FISCAL YEAR 2023-2024 BID SET #1 DISTRICT 2	
ENGINEERING DIVISION ESCAMBIA COUNTY, FLORIDA 3363 WEST PARK PLACE, PENSACOLA, FLORIDA 32505	
DRAWN BY: D. MCVEY	CHECKED BY: J. ROSENAU
DATE: MARCH 2024	DISTRICT: L-4
FIELD BOOK PAGES:	SECTION/TOWNSHIP/RANGE:
REVISIONS:	APPROVED:
DRAWING NUMBER:	PROJECT NUMBER:
SURVEY NUMBER:	SHEET 13 OF 19

NAVAL HOSPITAL
PENSACOLA

L:\Design\Resurfacing_Bid_Package_23-24\Design\Plans\Bid_Package #1\FY 2023-2024 Plan Sheets.dwg, Feb 29, 2024 - 7:38:40AM, dlmvvey

PHASE	REVIEW	ORIGINATOR (RP)	DATE	ORIGINATOR (OR)	DATE	VERIFICATION, CHECKER (OR)	DATE
SIGNATURE:	PRODUCTION CHECKING COMPLETE, READY FOR SUBMITAL REVIEW (RP)	CHECKER (RP)	DATE	CORRECT (Green Highlighter) Change	DATE	REMARK INCORPORATION	DATE
				CHANGE INCORPORATION (Yellow Highlighter)		ORIGINATOR VERIFICATION	DATE
						CORRECT (Pink Highlighter)	

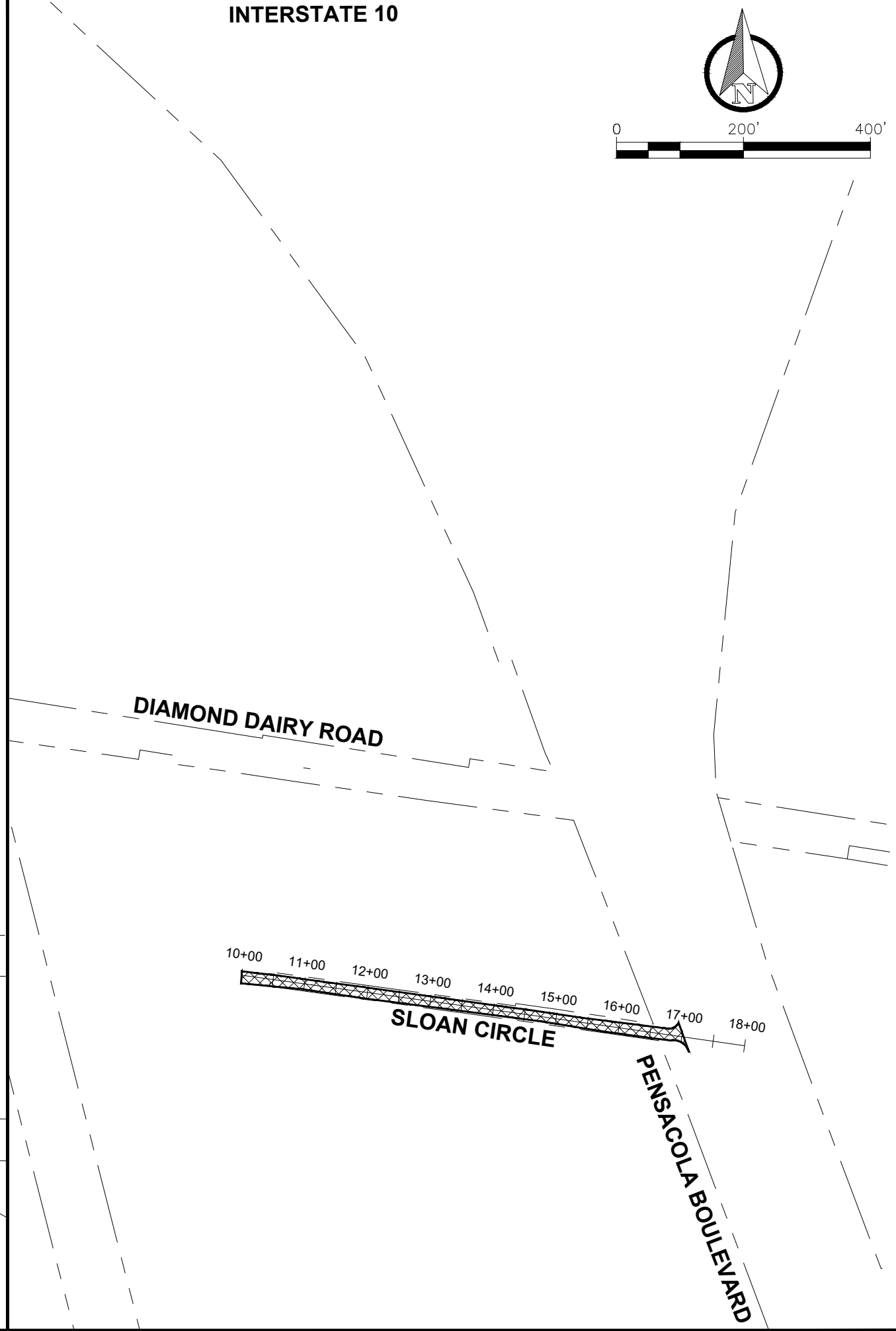
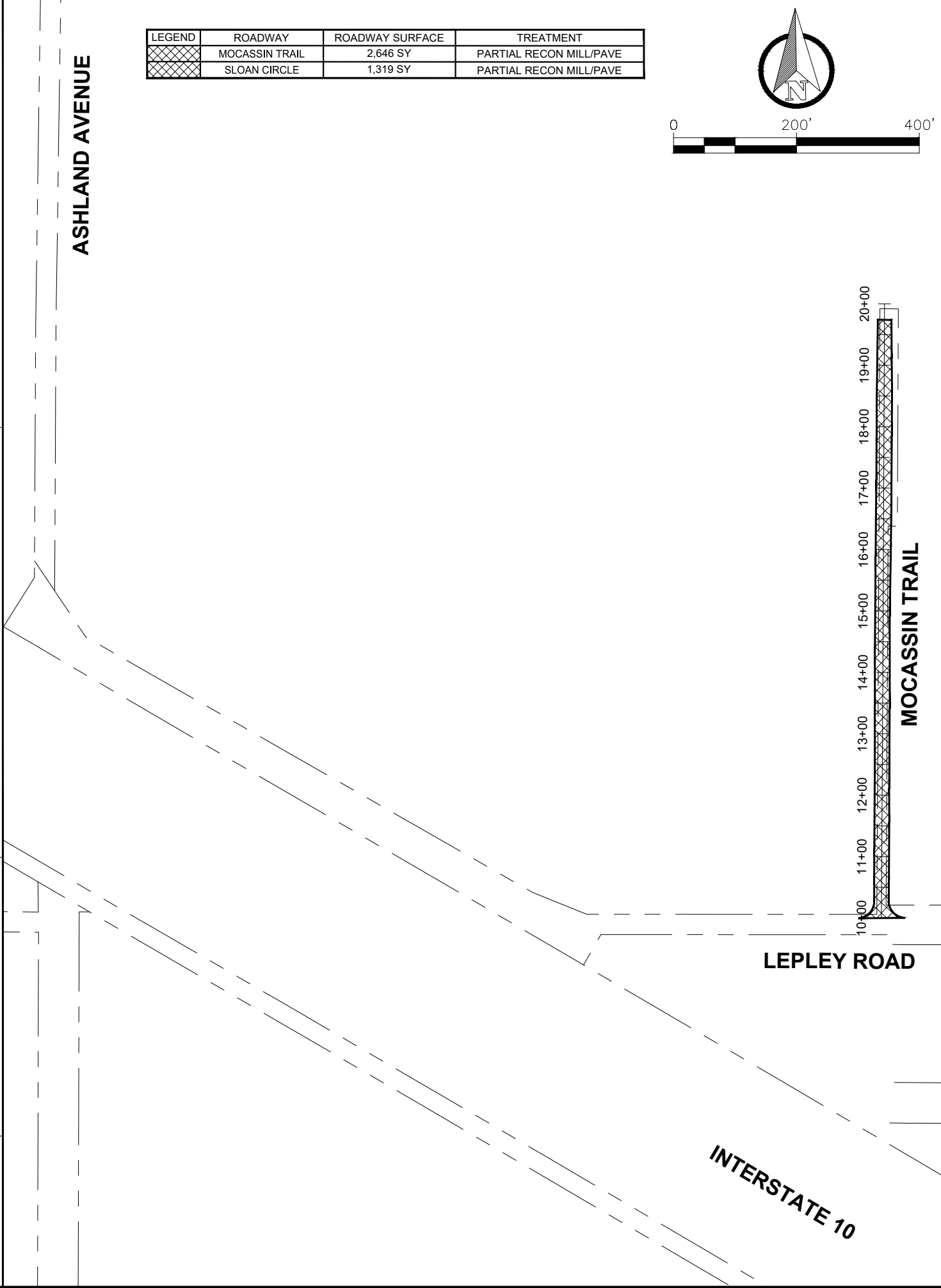

ENGINEERING DIVISION ESCAMBIA COUNTY, FLORIDA 3363 WEST PARK PLACE, PENSACOLA, FLORIDA 32505	
DRAWN BY: D. MCVEY	CHECKED BY: J. ROSENAU
DATE: MARCH 2024	DISTRICT: L-4
REG. P.E. NO. J. DUNCAN	DATE: MARCH 2024
PROJECT MANAGER: J. DUNCAN	SECTION/TOWNSHIP RANGE: L-4
FIELD BOOK PAGES: 1-4	SIGNATURE: J. DUNCAN
REVISIONS NUMBER DATE APPROVAL	DRAWING NUMBER PROJECT NUMBER SURVEY NUMBER
SHEET 14 OF 19	

RESURFACING BID PACKAGE
 FISCAL YEAR 2023-2024
 BID SET #1
 DISTRICT 3

PHASE	REVIEW	ORIGINATOR (RP)	DATE	ORIGINATOR (OR)	DATE	ORIGINATOR (OR)	DATE	ORIGINATOR (OR)	DATE
		PRODUCTION CHECKING COMPLETE, READY FOR SUBMITTAL REVIEW (RP)		CORRECT (Green Highlighter) Change		CORRECT (Red Pen X-Out to Disagree or Remark)		VERIFICATION, CHECKER (OR)	
SIGNATURE:				CHANGE INCORPORATION (Yellow Highlighter)		REMARK INCORPORATION (Blue Highlighter)		REMARK INCORPORATION (Blue Highlighter)	
						ORIGINATOR VERIFICATION (Correct) (Pink Highlighter)			

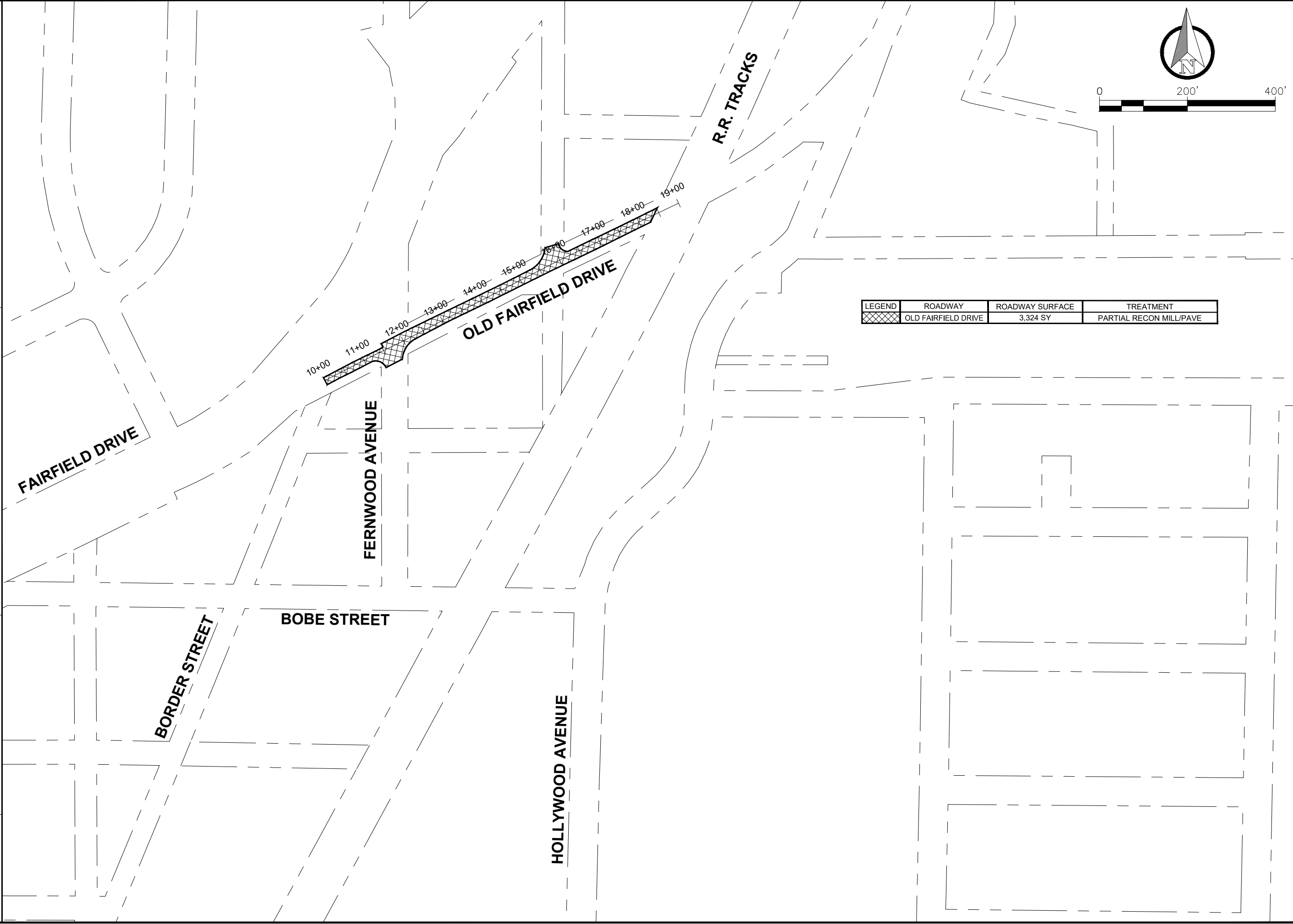

LEGEND	ROADWAY	ROADWAY SURFACE	TREATMENT
	OLD FAIRFIELD DRIVE	3.324 SY	PARTIAL RECON MILL/PAVE

		RESURFACING BID PACKAGE FISCAL YEAR 2023-2024 BID SET #1 DISTRICT 3	
ENGINEERING DIVISION ESCAMBIA COUNTY, FLORIDA 3363 WEST PARK PLACE, PENSACOLA, FLORIDA 32505		DRAWN BY: D. MCVEY	CHECKED BY: J. ROSENAU
PROJECT NUMBER: J. DUNCAN	DISTRICT: L-4	REG. P.E. NO. DATE: MARCH 2024	SIGNATURE:
SECTION/TOWNSHIP/RANGE	FIELD BOOK PAGES		
DRAWING NUMBER PROJECT NUMBER SURVEY NUMBER	SHEET 15 OF 19		

PHASE	REVIEW	ORIGINATOR (RP)	DATE	ORIGINATOR (OR)	DATE	ORIGINATOR (OR)	DATE	ORIGINATOR (OR)	DATE	ORIGINATOR (OR)	DATE
		PRODUCTION CHECKING COMPLETE, READY FOR SUBMITTAL		CHECKER (RP)		Correct (Green Highlighter) Change		REMARK INCORPORATION		VERIFICATION, CHECKER (OR)	
SIGNATURE:						(Red Pen X-Out to Disagree or Remark)		ORIGINATOR VERIFICATION		Correct (Blue Highlighter)	
						(Yellow Highlighter)		Correct (Pink Highlighter)			

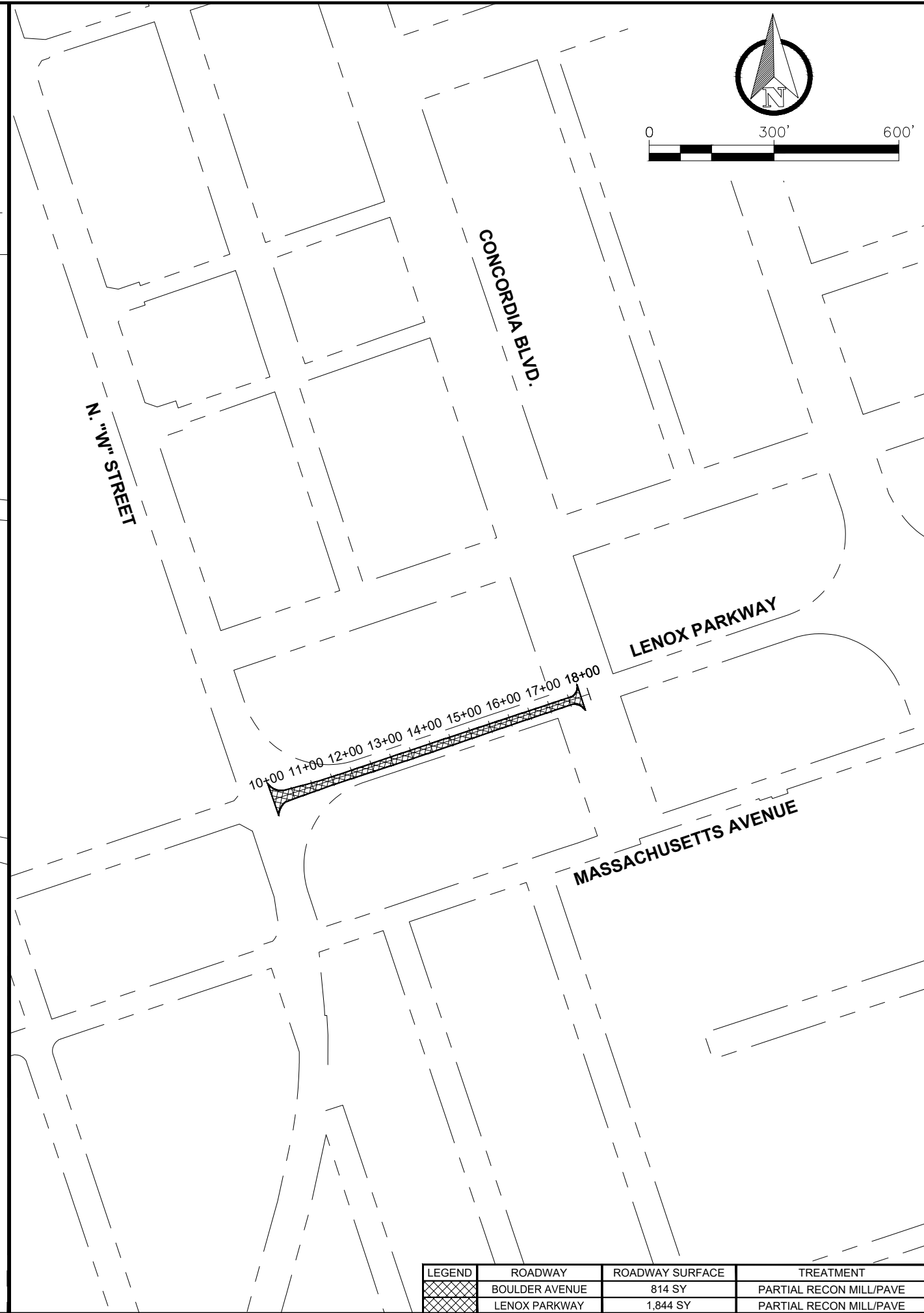
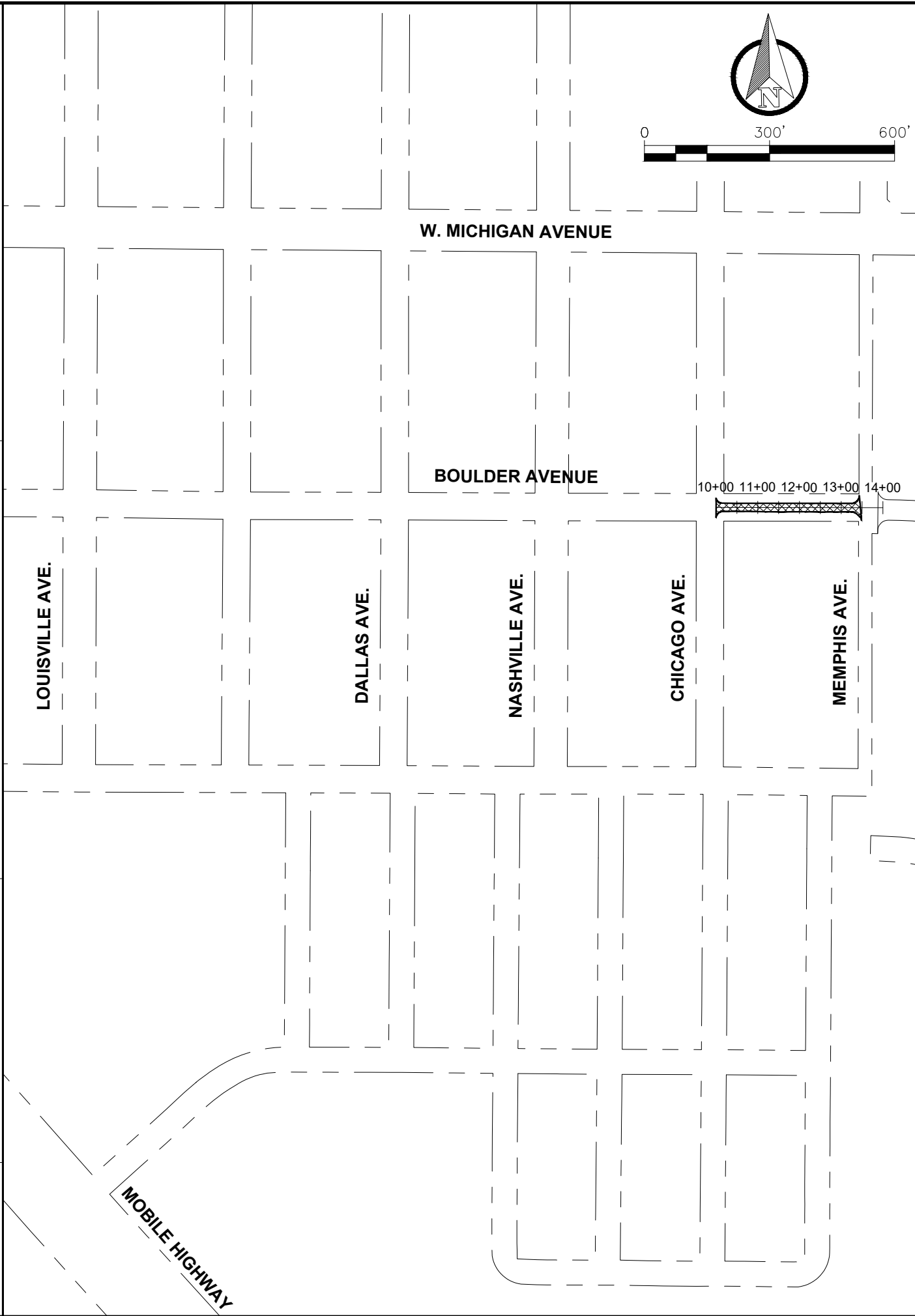

LEGEND	ROADWAY	ROADWAY SURFACE	TREATMENT
	BOULDER AVENUE	814 SY	PARTIAL RECON MILL/PAVE
	LENOX PARKWAY	1,844 SY	PARTIAL RECON MILL/PAVE

		RESURFACING BID PACKAGE FISCAL YEAR 2023-2024 BID SET #1 DISTRICT 3	
ENGINEERING DIVISION ESCAMBIA COUNTY, FLORIDA 3363 WEST PARK PLACE, PENSACOLA, FLORIDA 32505		REG. P.E. NO. _____ DATE _____ SIGNATURE: _____	
DRAWN BY: D. MCVEY	CHECKED BY: J. ROSENAU	PROJECT MANAGER: J. DUNCAN	DISTRICT: L-4
DATE: MARCH 2024	FIELD BOOK PAGES:	SECTION/TOWNSHIP RANGE:	SHEET 16 OF 19

PHASE	REVIEW	ORIGINATOR (RP)	DATE	ORIGINATOR (OR)	DATE	ORIGINATOR (GR)	DATE	ORIGINATOR (COR)	DATE	ORIGINATOR (CH)	DATE	ORIGINATOR (CP)	DATE
		PRODUCTION CHECKING COMPLETE, READY FOR SUBMITTAL		CORRECT (GREEN HIGHLIGHTER) CHANGE		CORRECT (GREEN HIGHLIGHTER) CHANGE		CORRECT (GREEN HIGHLIGHTER) CHANGE		CORRECT (GREEN HIGHLIGHTER) CHANGE		CORRECT (GREEN HIGHLIGHTER) CHANGE	
		SIGNATURE:		CHECKER (RP)		CHECKER (RP)		CHECKER (RP)		CHECKER (RP)		CHECKER (RP)	
				CHANGE INCORPORATION (Yellow Highlighter)		CHANGE INCORPORATION (Yellow Highlighter)		CHANGE INCORPORATION (Yellow Highlighter)		CHANGE INCORPORATION (Yellow Highlighter)		CHANGE INCORPORATION (Yellow Highlighter)	
				VERIFICATION, CHECKER (OR)		VERIFICATION, CHECKER (OR)		VERIFICATION, CHECKER (OR)		VERIFICATION, CHECKER (OR)		VERIFICATION, CHECKER (OR)	
				REMARK INCORPORATION (Blue Highlighter)		REMARK INCORPORATION (Blue Highlighter)		REMARK INCORPORATION (Blue Highlighter)		REMARK INCORPORATION (Blue Highlighter)		REMARK INCORPORATION (Blue Highlighter)	
				ORIGINATOR VERIFICATION (Correct) (Pink Highlighter)		ORIGINATOR VERIFICATION (Correct) (Pink Highlighter)		ORIGINATOR VERIFICATION (Correct) (Pink Highlighter)		ORIGINATOR VERIFICATION (Correct) (Pink Highlighter)		ORIGINATOR VERIFICATION (Correct) (Pink Highlighter)	

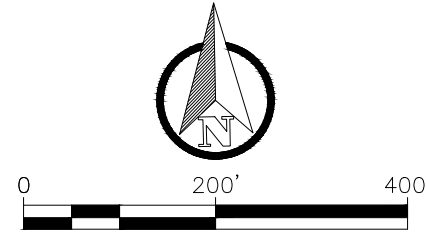
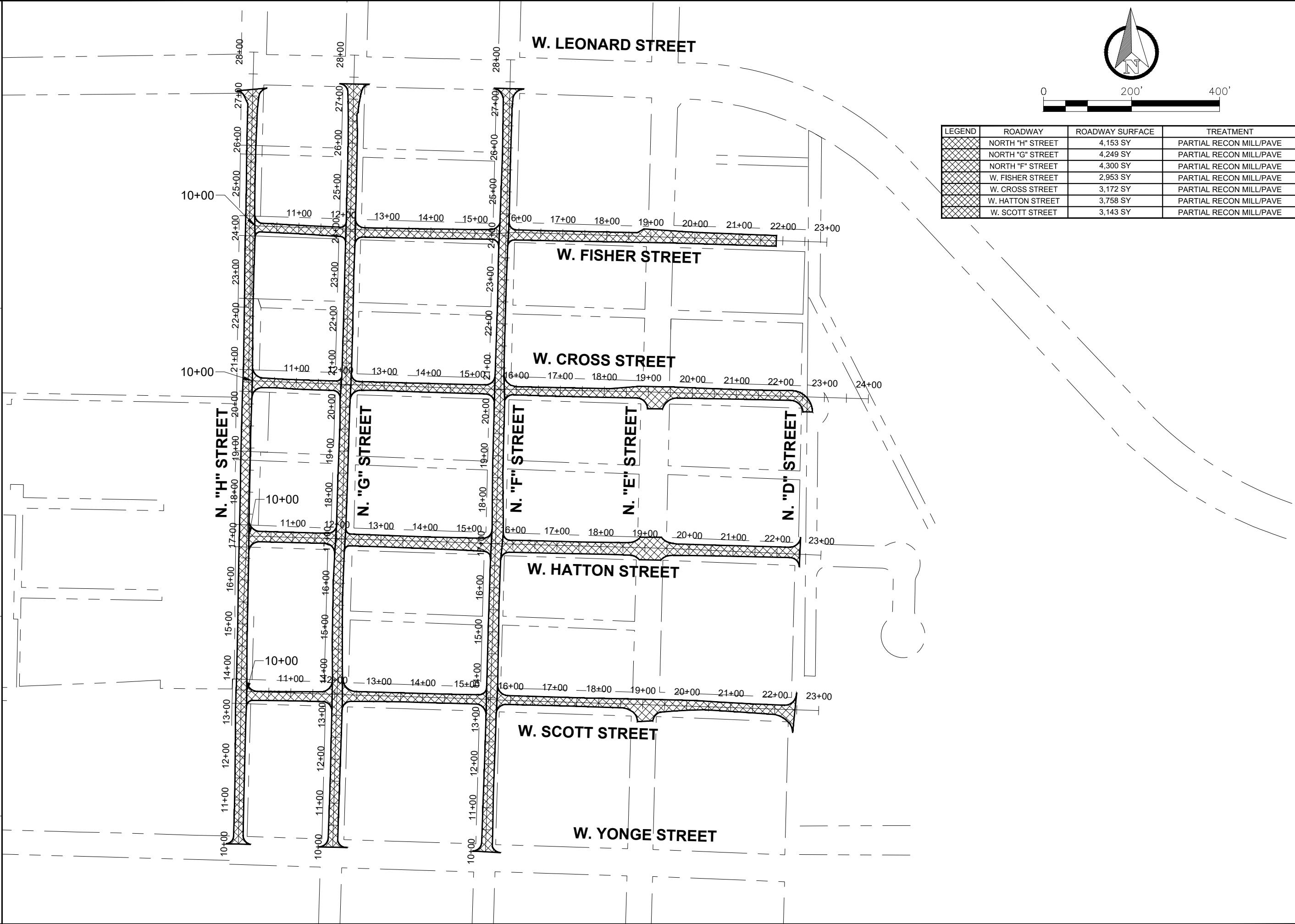

LEGEND	ROADWAY	ROADWAY SURFACE	TREATMENT
[Cross-hatch pattern]	NORTH "H" STREET	4,153 SY	PARTIAL RECON MILL/PAVE
[Cross-hatch pattern]	NORTH "G" STREET	4,249 SY	PARTIAL RECON MILL/PAVE
[Cross-hatch pattern]	NORTH "F" STREET	4,300 SY	PARTIAL RECON MILL/PAVE
[Cross-hatch pattern]	W. FISHER STREET	2,953 SY	PARTIAL RECON MILL/PAVE
[Cross-hatch pattern]	W. CROSS STREET	3,172 SY	PARTIAL RECON MILL/PAVE
[Cross-hatch pattern]	W. HATTON STREET	3,758 SY	PARTIAL RECON MILL/PAVE
[Cross-hatch pattern]	W. SCOTT STREET	3,143 SY	PARTIAL RECON MILL/PAVE

RESURFACING BID PACKAGE
 FISCAL YEAR 2023-2024
 BID SET #1
 DISTRICT 3



ENGINEERING DIVISION ESCAMBIA COUNTY, FLORIDA 3363 WEST PARK PLACE, PENSACOLA, FLORIDA 32505		REG. P.L.A. NO.	DATE
DRAWN BY: D. MCVHEY	CHECKED BY: J. ROSENAU	DISTRICT:	
DATE: MARCH 2024	PROJECT MANAGER: J. DUNCAN	DISTRICT:	
FIELD BOOK PAGES:	SECTION/TOWNSHIP RANGE:		
REVISIONS	DATE	APPROVED BY	
DRAWING NUMBER			
PROJECT NUMBER			
SURVEY NUMBER			
SHEET	17	OF	19

PHASE	REVIEW	ORIGINATOR (RP)	DATE	ORIGINATOR (OR)	DATE	ORIGINATOR (GR)	DATE	ORIGINATOR (H)	DATE
		PRODUCTION CHECKING COMPLETE, READY FOR SUBMITTAL		CORRECT (Green Highlighter) Change		CORRECT (Red Pen X-Out to Disagree or Remark)		CORRECT (Blue Highlighter)	
SIGNATURE:				CHANGE INCORPORATION (Yellow Highlighter)		REMARK INCORPORATION (Blue Highlighter)		CORRECT (Pink Highlighter)	

LEGEND	ROADWAY	ROADWAY SURFACE	TREATMENT
	SYCAMORE DRIVE (S)	3,071 SY	PARTIAL RECON MILL/PAVE
	SYCAMORE DRIVE (N)	3,518 SY	PARTIAL RECON MILL/PAVE
	CAMELIA DRIVE (EAST)	3,175 SY	PARTIAL RECON MILL/PAVE
	MEMORY LANE	3,119 SY	PARTIAL RECON MILL/PAVE
	YOAKUM COURT	1,764 SY	PARTIAL RECON MILL/PAVE

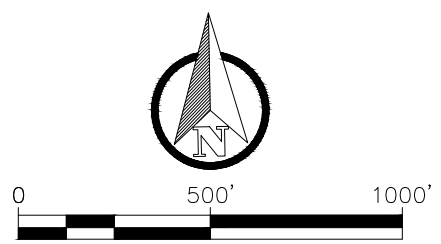
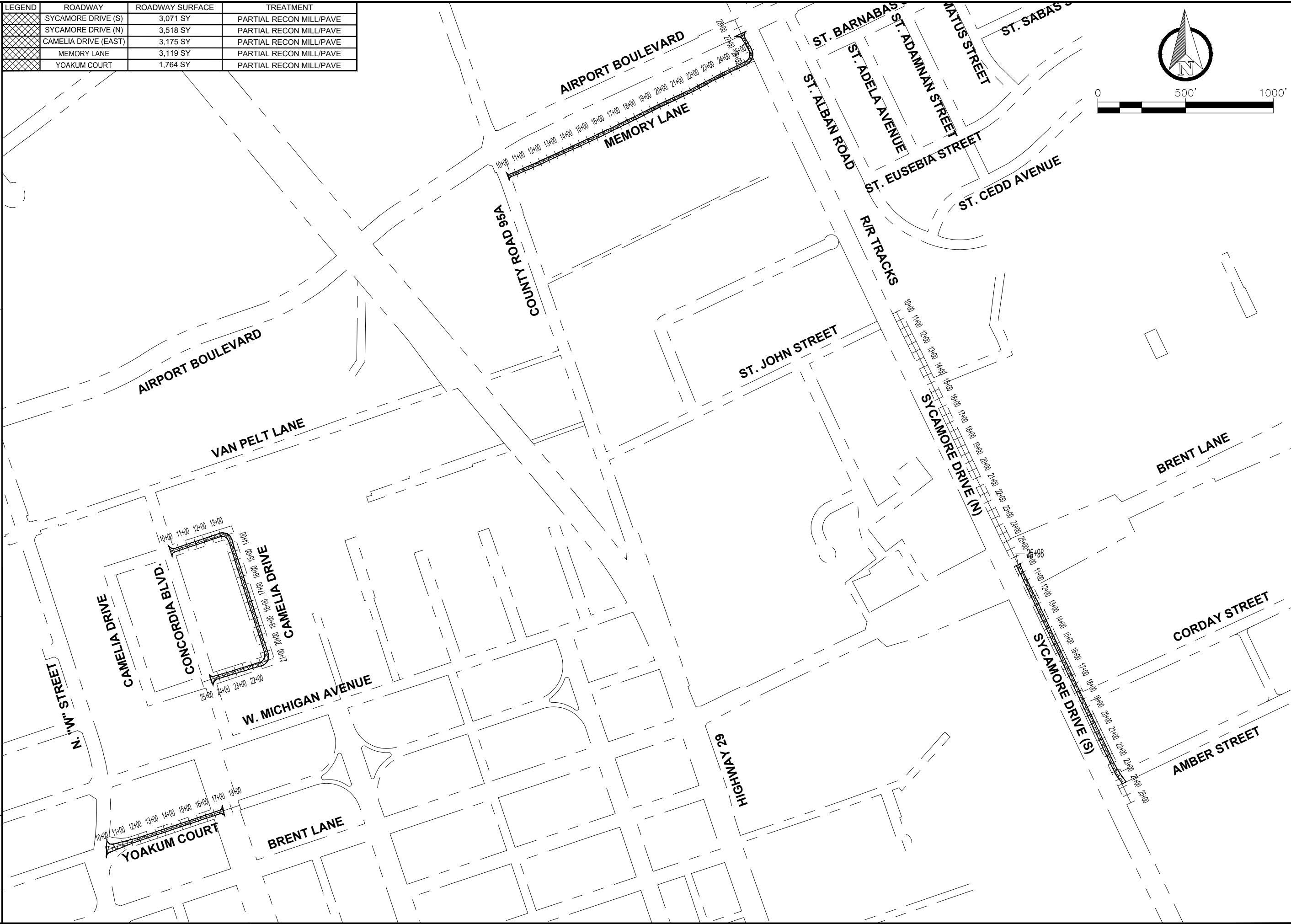

RESURFACING BID PACKAGE FISCAL YEAR 2023-2024 BID SET #1 DISTRICT 3 & DISTRICT 4	
ENGINEERING DIVISION ESCAMBIA COUNTY, FLORIDA 3363 WEST PARK PLACE, PENSACOLA, FLORIDA 32505	
DRAWN BY: D. MCVEY	CHECKED BY: J. ROSENAU
DATE: MARCH 2024	DISTRICT: L-4
PROJECT MANAGER: J. DUNCAN	SECTION/TOWNSHIP RANGE: L-4
REG. P.L.A. NO.	DATE:
SIGNATURE:	SIGNATURE:
REVISIONS	APPROVALS
DRAWING NUMBER	PROJECT NUMBER
SURVEY NUMBER	SHEET 18 OF 19

PHASE	REVIEW	ORIGINATOR (RP)	DATE	ORIGINATOR (OR)	DATE	ORIGINATOR (GR)	DATE	ORIGINATOR (CR)	DATE	ORIGINATOR (COR)	DATE
		PRODUCTION CHECKING COMPLETE, READY FOR SUBMITTAL REVIEW (RP)		CORRECT (Green Highlighter) Change		CORRECT (Red Pen X-Out to Disagree or Remark)		VERIFICATION, CHECKER (OR)		REMARK INCORPORATION (Blue Highlighter)	
SIGNATURE:				CHANGE INCORPORATION (Yellow Highlighter)				ORIGINATOR VERIFICATION		CORRECT (Pink Highlighter)	

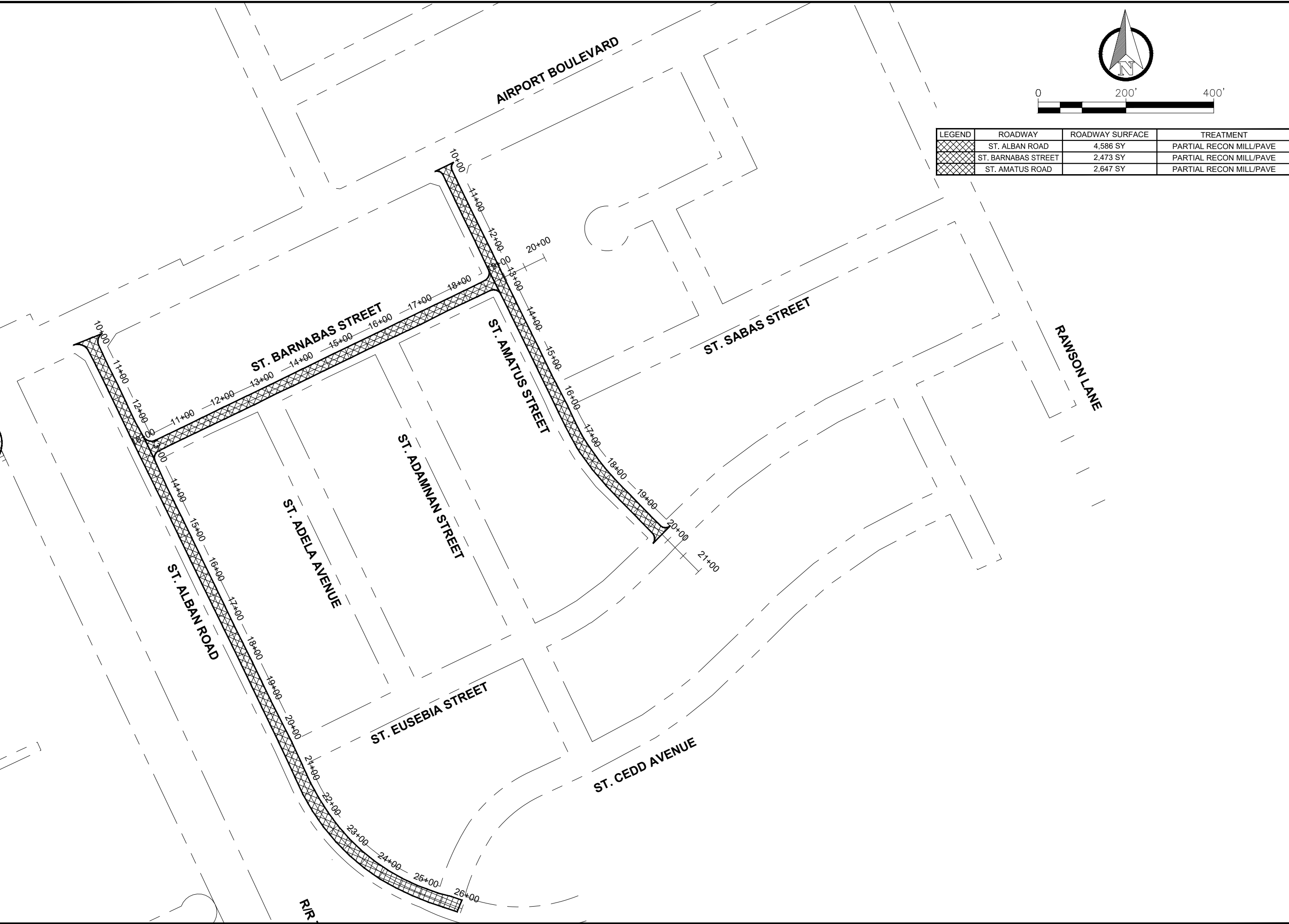

LEGEND	ROADWAY	ROADWAY SURFACE	TREATMENT
	ST. ALBAN ROAD	4,586 SY	PARTIAL RECON MILL/PAVE
	ST. BARNABAS STREET	2,473 SY	PARTIAL RECON MILL/PAVE
	ST. AMATUS ROAD	2,647 SY	PARTIAL RECON MILL/PAVE

RESURFACING BID PACKAGE FISCAL YEAR 2023-2024 BID SET #1 DISTRICT 4	
ENGINEERING DIVISION ESCAMBIA COUNTY, FLORIDA 3363 WEST PARK PLACE, PENSACOLA, FLORIDA 32505	
DRAWN BY: D. MCVEY	CHECKED BY: J. ROSENAU
DATE: MARCH 2024	DISTRICT: 4
FIELD BOOK PAGES:	SECTION/TOWNSHIP/RANGE:
REVISIONS:	APPROVED BY:
DATE:	DATE:
DRAWING NUMBER:	PROJECT NUMBER:
SURVEY NUMBER:	SHEET 19 OF 19