

COMMENCE AT THE SOUTHWEST CORNER OF SECTION 22, TOWNSHIP 1 NORTH, RANGE 31 WEST, ESCAMBIA COUNTY, FLORIDA, THENCE SOUTH 88°56'11" EAST ALONG THE SOUTH LINE OF SAID SECTION 22 FOR A DISTANCE OF 128.97 FEET TO THE POINT OF BEGINNING. THENCE CONTINUE SOUTH 88°56'11" EAST ALONG SAID SOUTH LINE OF SECTION 22 FOR A DISTANCE OF 148.00 FEET. THENCE NORTH 01°17'47" EAST FOR A DISTANCE OF 196.93 FEET. THENCE NORTH 88°56'11" WEST FOR A DISTANCE OF 148.00 FEET. THENCE SOUTH 01°17'47" WEST FOR A DISTANCE OF 200.33 FEET TO THE POINT OF BEGINNING.

THE SOUTHWEST, NORTHWEST, AND NORTHEAST 1/4 OF THE SOUTHWEST 1/4 OF SECTION 22, TOWNSHIP 1 NORTH, RANGE 31 WEST, ESCAMBIA COUNTY, FLORIDA, CONTAINING 120.76 ACRES, MORE OR LESS, AND ALSO BEING IN SECTION 22, TOWNSHIP 1 NORTH, RANGE 31 WEST, ESCAMBIA COUNTY, FLORIDA.

COMMENCE AT THE SOUTHWEST CORNER OF SECTION 22, TOWNSHIP 1 NORTH, RANGE 31 WEST, ESCAMBIA COUNTY, FLORIDA, THENCE SOUTH 88 DEGREES 56 MINUTES 11 SECONDS EAST ALONG THE SOUTH LINE OF SECTION 22 FOR A DISTANCE OF 1820.44 FEET. THENCE NORTH 01 DEGREES 17 MINUTES 47 SECONDS EAST FOR A DISTANCE OF 2149.44 FEET FOR THE POINT OF BEGINNING. THENCE CONTINUE SOUTH 88 DEGREES 56 MINUTES 11 SECONDS EAST ALONG SAID SOUTH LINE FOR A DISTANCE OF 1810.00 FEET. THENCE NORTH 88 DEGREES 56 MINUTES 11 SECONDS WEST FOR A DISTANCE OF 1810.00 FEET. THENCE SOUTH 01 DEGREES 17 MINUTES 47 SECONDS WEST FOR A DISTANCE OF 2149.44 FEET TO THE POINT OF BEGINNING.

COMMENCE AT THE SOUTHWEST CORNER OF SECTION 22, TOWNSHIP 1 NORTH, RANGE 31 WEST, ESCAMBIA COUNTY, FLORIDA, THENCE SOUTH 88 DEGREES 56 MINUTES 11 SECONDS EAST ALONG THE SOUTH LINE OF SAID SECTION 22 FOR A DISTANCE OF 2149.44 FEET FOR THE POINT OF BEGINNING. THENCE CONTINUE SOUTH 88 DEGREES 56 MINUTES 11 SECONDS EAST ALONG SAID SOUTH LINE FOR A DISTANCE OF 1810.00 FEET. THENCE NORTH 88 DEGREES 56 MINUTES 11 SECONDS WEST FOR A DISTANCE OF 1810.00 FEET. THENCE SOUTH 01 DEGREES 17 MINUTES 47 SECONDS WEST FOR A DISTANCE OF 2149.44 FEET TO THE POINT OF BEGINNING.

COMMENCE AT THE SOUTHWEST CORNER OF SECTION 22, TOWNSHIP 1 NORTH, RANGE 31 WEST, ESCAMBIA COUNTY, FLORIDA, THENCE SOUTH 88 DEGREES 56 MINUTES 11 SECONDS EAST ALONG THE SOUTH LINE OF SAID SECTION 22 FOR A DISTANCE OF 2149.44 FEET FOR THE POINT OF BEGINNING. THENCE CONTINUE SOUTH 88 DEGREES 56 MINUTES 11 SECONDS EAST ALONG SAID SOUTH LINE FOR A DISTANCE OF 1810.00 FEET. THENCE NORTH 88 DEGREES 56 MINUTES 11 SECONDS WEST FOR A DISTANCE OF 1810.00 FEET. THENCE SOUTH 01 DEGREES 17 MINUTES 47 SECONDS WEST FOR A DISTANCE OF 2149.44 FEET TO THE POINT OF BEGINNING.

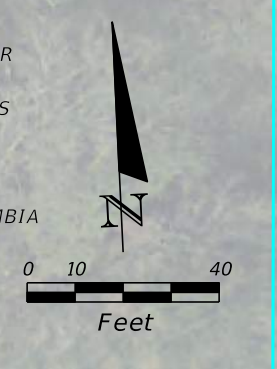

221N131401000005  
JAMES S. ADAMS  
1862 W. KINGSFIELD RD.  
CANTONMENT, FL 32533

221N131010000000  
CATHERINE INTERSON YORK  
1865 W. KINGSFIELD RD.  
CANTONMENT, FL 32533

221N131401000001  
RANDALL O. WHITED  
821 WESTMORELAND LN.  
CANTONMENT, FL 32533

221N131401000006  
KENNETH Z. TOOLE  
820 WESTMORELAND LN.  
CANTONMENT, FL 32533

221N131401000007  
JAMES M. BARRETT  
1760 W. KINGSFIELD RD.  
CANTONMENT, FL 32533

221N1314303003003  
JUNLI KINGSFIELD LLC  
1650 W. KINGSFIELD RD.  
CANTONMENT, FL 32533

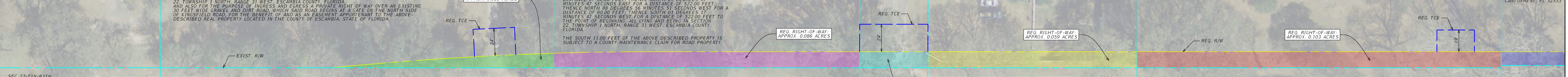

SEC 22-T1N-R31W  
SEC 30-T1N-R31W

221N13121010000031  
ANTHONY D. FAIRCLOTH  
1650 W. KINGSFIELD RD.  
CANTONMENT, FL 32533

301N1312101000000  
RICHARD E. & HILLARY G. BLACKINTON  
1745 W. KINGSFIELD RD.  
CANTONMENT, FL 32533

301N1312101000001  
FRANCOISE J. GLASS  
1675 W. KINGSFIELD RD.  
CANTONMENT, FL 32533



301N1311201000012  
MICHAEL W. AND ANGER G. JOHNSON  
1886 W. KINGSFIELD RD.  
CANTONMENT, FL 32533

301N1311201000014  
JACK B. KEASER  
1850 W. KINGSFIELD RD.  
CANTONMENT, FL 32533

301N1312010000015  
JACK B. KEASER  
1825 W. KINGSFIELD RD.  
CANTONMENT, FL 32533

301N1312101000000  
WELLS LANDS INC.  
1650 W. KINGSFIELD RD.  
CANTONMENT, FL 32533

301N1312101000001  
FRANCOISE J. GLASS  
1675 W. KINGSFIELD RD.  
CANTONMENT, FL 32533

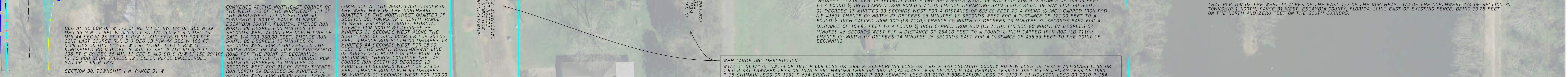

301N1311201000012  
MICHAEL W. AND ANGER G. JOHNSON  
1886 W. KINGSFIELD RD.  
CANTONMENT, FL 32533

301N1311201000014  
JACK B. KEASER  
1850 W. KINGSFIELD RD.  
CANTONMENT, FL 32533

301N1312010000015  
JACK B. KEASER  
1825 W. KINGSFIELD RD.  
CANTONMENT, FL 32533

301N1312101000000  
WELLS LANDS INC.  
1650 W. KINGSFIELD RD.  
CANTONMENT, FL 32533

301N1312101000001  
FRANCOISE J. GLASS  
1675 W. KINGSFIELD RD.  
CANTONMENT, FL 32533

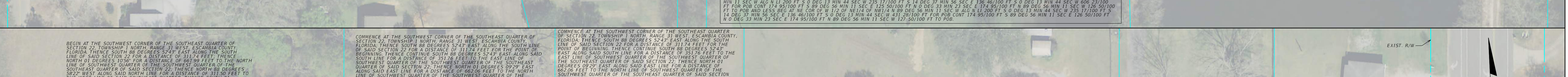

301N1311201000012  
MICHAEL W. AND ANGER G. JOHNSON  
1886 W. KINGSFIELD RD.  
CANTONMENT, FL 32533

301N1311201000014  
JACK B. KEASER  
1850 W. KINGSFIELD RD.  
CANTONMENT, FL 32533

301N1312010000015  
JACK B. KEASER  
1825 W. KINGSFIELD RD.  
CANTONMENT, FL 32533

301N1312101000000  
WELLS LANDS INC.  
1650 W. KINGSFIELD RD.  
CANTONMENT, FL 32533

301N1312101000001  
FRANCOISE J. GLASS  
1675 W. KINGSFIELD RD.  
CANTONMENT, FL 32533



221N1314303003003  
JUNLI KINGSFIELD LLC  
1650 W. KINGSFIELD RD.  
CANTONMENT, FL 32533

221N1314303000003  
FLOYD R. & LINDA A. WESTMORELAND  
1560 W. KINGSFIELD RD.  
CANTONMENT, FL 32533

221N1314303000004  
FLOYD R. & LINDA A. WESTMORELAND  
1561 W. KINGSFIELD RD.  
CANTONMENT, FL 32533

221N1314303001002  
STEPHEN D. & ANITA F. MCNAIR  
1496 W. KINGSFIELD RD.  
CANTONMENT, FL 32533

221N1314303000002  
MULLEN INVESTMENTS LLC  
1795 HIGHWAY 97 S.  
CANTONMENT, FL 32533

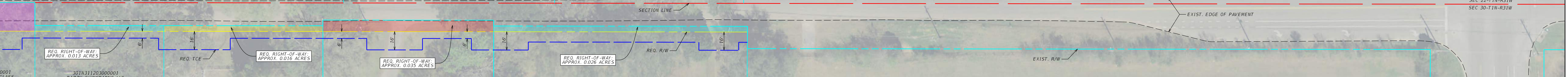

301N1312101000001  
FRANCOISE J. GLASS  
1675 W. KINGSFIELD RD.  
CANTONMENT, FL 32533

301N1312030000011  
RACZY SHOWBRINKS LLC  
1600 W. KINGSFIELD RD.  
CANTONMENT, FL 32533

301N1312030000010  
JOHN R. RASHUSSEN  
1623 W. KINGSFIELD RD.  
CANTONMENT, FL 32533

301N1312030000000  
FLOYD R. & LINDA A. WESTMORELAND  
1561 W. KINGSFIELD RD.  
CANTONMENT, FL 32533

301N1312030000002  
JACK O. CLAYPOLE SR.  
1559 W. KINGSFIELD RD.  
CANTONMENT, FL 32533

221N1314303001002  
STEPHEN D. & ANITA F. MCNAIR  
1496 W. KINGSFIELD RD.  
CANTONMENT, FL 32533

221N1314303000002  
MULLEN INVESTMENTS LLC  
1795 HIGHWAY 97 S.  
CANTONMENT, FL 32533

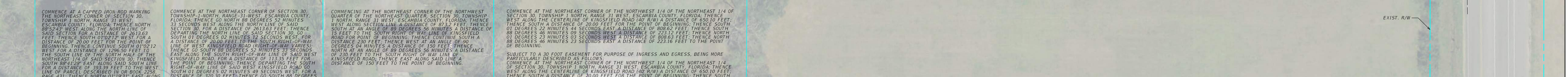
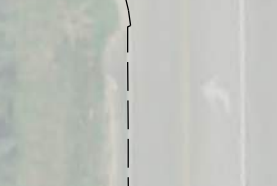

301N1312101000001  
FRANCOISE J. GLASS  
1675 W. KINGSFIELD RD.  
CANTONMENT, FL 32533

301N1312030000011  
RACZY SHOWBRINKS LLC  
1600 W. KINGSFIELD RD.  
CANTONMENT, FL 32533

301N1312030000010  
JOHN R. RASHUSSEN  
1623 W. KINGSFIELD RD.  
CANTONMENT, FL 32533

301N1312030000000  
FLOYD R. & LINDA A. WESTMORELAND  
1561 W. KINGSFIELD RD.  
CANTONMENT, FL 32533

301N1312030000002  
JACK O. CLAYPOLE SR.  
1559 W. KINGSFIELD RD.  
CANTONMENT, FL 32533

221N1314303001002  
STEPHEN D. & ANITA F. MCNAIR  
1496 W. KINGSFIELD RD.  
CANTONMENT, FL 32533

221N1314303000002  
MULLEN INVESTMENTS LLC  
1795 HIGHWAY 97 S.  
CANTONMENT, FL 32533



301N1312101000001  
FRANCOISE J. GLASS  
1675 W. KINGSFIELD RD.  
CANTONMENT, FL 32533

301N1312030000011  
RACZY SHOWBRINKS LLC  
1600 W. KINGSFIELD RD.  
CANTONMENT, FL 32533

301N1312030000010  
JOHN R. RASHUSSEN  
1623 W. KINGSFIELD RD.  
CANTONMENT, FL 32533

301N1312030000000  
FLOYD R. & LINDA A. WESTMORELAND  
1561 W. KINGSFIELD RD.  
CANTONMENT, FL 32533

301N1312030000002  
JACK O. CLAYPOLE SR.  
1559 W. KINGSFIELD RD.  
CANTONMENT, FL 32533

221N1314303001002  
STEPHEN D. & ANITA F. MCNAIR  
1496 W. KINGSFIELD RD.  
CANTONMENT, FL 32533

221N1314303000002  
MULLEN INVESTMENTS LLC  
1795 HIGHWAY 97 S.  
CANTONMENT, FL 32533

