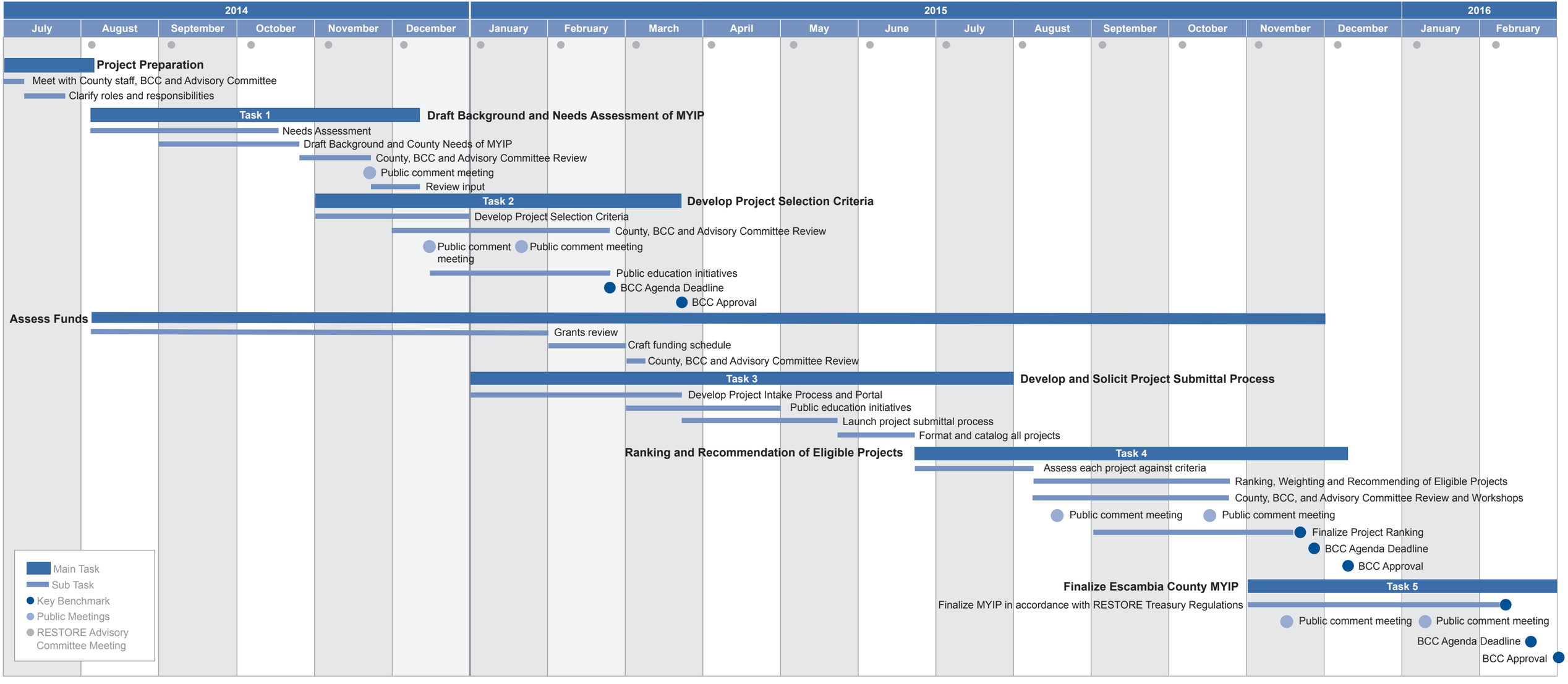Escambia County RESTORE Planning Timeline (Draft) rev. 9.3.14