



# Development Services Department

3363 West Park Place Pensacola, FL 32505

(850) 595-3475

Email: [landuse@myescambia.com](mailto:landuse@myescambia.com)

## SEPTIC TANK – ZONING VERIFICATION REQUEST FORM

Requestor's Information	Requestor/Agent Name: _____		Date: _____
	Email: _____		Phone #: _____
	Property Address: _____		
	Prior to permitting, each lot must have an official address. To apply for an address, please contact Addressing at 595-3475, located at 3363 West Park Place.		
	Property Reference #: _____ - _____ - _____ - _____ - _____ - _____		
	Property Reference # can be obtained from the Property Appraiser's Office at 434-2735 or at <a href="http://www.escpa.org">www.escpa.org</a>		
	Tax Acct #: _____ - _____ - _____		Property Owner's Name: _____
	<b>Type of Development (check one):</b> <input type="checkbox"/> RESIDENTIAL <input type="checkbox"/> COMMERCIAL Provide a brief description of your project (ex. Construction of a home): _____		
This verification relates to zoning for the specified property and is provided for information purposes only. <b>This form DOES NOT imply or confer development rights for any desired use or activity on the specified parcel.</b> Prior to the issuance of any permits, the applicant must submit a complete application to the County and must comply with all other applicable State and Local Regulations. Requestor, please sign below verifying that you have read and understand, and accept, this disclaimer:  SIGNATURE <b>X</b> _____ Date: _____			

OFFICE USE ONLY	Is parcel a <b>Lot of Record</b> ? Yes ( <input type="checkbox"/> ) No ( <input type="checkbox"/> ) If No, issue must be resolved before any permits can be issued.		
	Zoning District: _____	Future Land Use Category: _____	Zoning Overlay District: Yes ( <input type="checkbox"/> ) No ( <input type="checkbox"/> ) If Yes, check one:    Barrancas ( <input type="checkbox"/> ) Brownsville ( <input type="checkbox"/> ) Englewood ( <input type="checkbox"/> ) Palafox ( <input type="checkbox"/> ) Scenic Hwy ( <input type="checkbox"/> ) Warrington ( <input type="checkbox"/> )
	Wetlands located on property? Yes ( <input type="checkbox"/> ) No ( <input type="checkbox"/> )		
	Property in a <b>Flood Zone</b> ? Yes ( <input type="checkbox"/> ) No ( <input type="checkbox"/> ) Flood Zone _____ Base Flood Elevation _____		
	STAFF NOTES:          		
	Verified by: _____		Date: _____
_____ In-office/Pickup    _____ Mailed    _____ E-Mailed			

**NOTE: \*\*AFTER THE SEPTIC TANK IS APPROVED BY THE HEALTH DEPARTMENT YOU MUST COME BACK TO PLANNING AND ZONING FOR LAND USE APPROVAL\*\***

Escambia County Health Department is located at:

1300 W. Gregory St. • Pensacola, FL 32502

(850) 595-6700

PAGE 1 OF 2



# Development Services Department

3363 West Park Place Pensacola, FL 32505

(850) 595-3475

Email: [landuse@myescambia.com](mailto:landuse@myescambia.com)

## EXAMPLE SITE PLAN

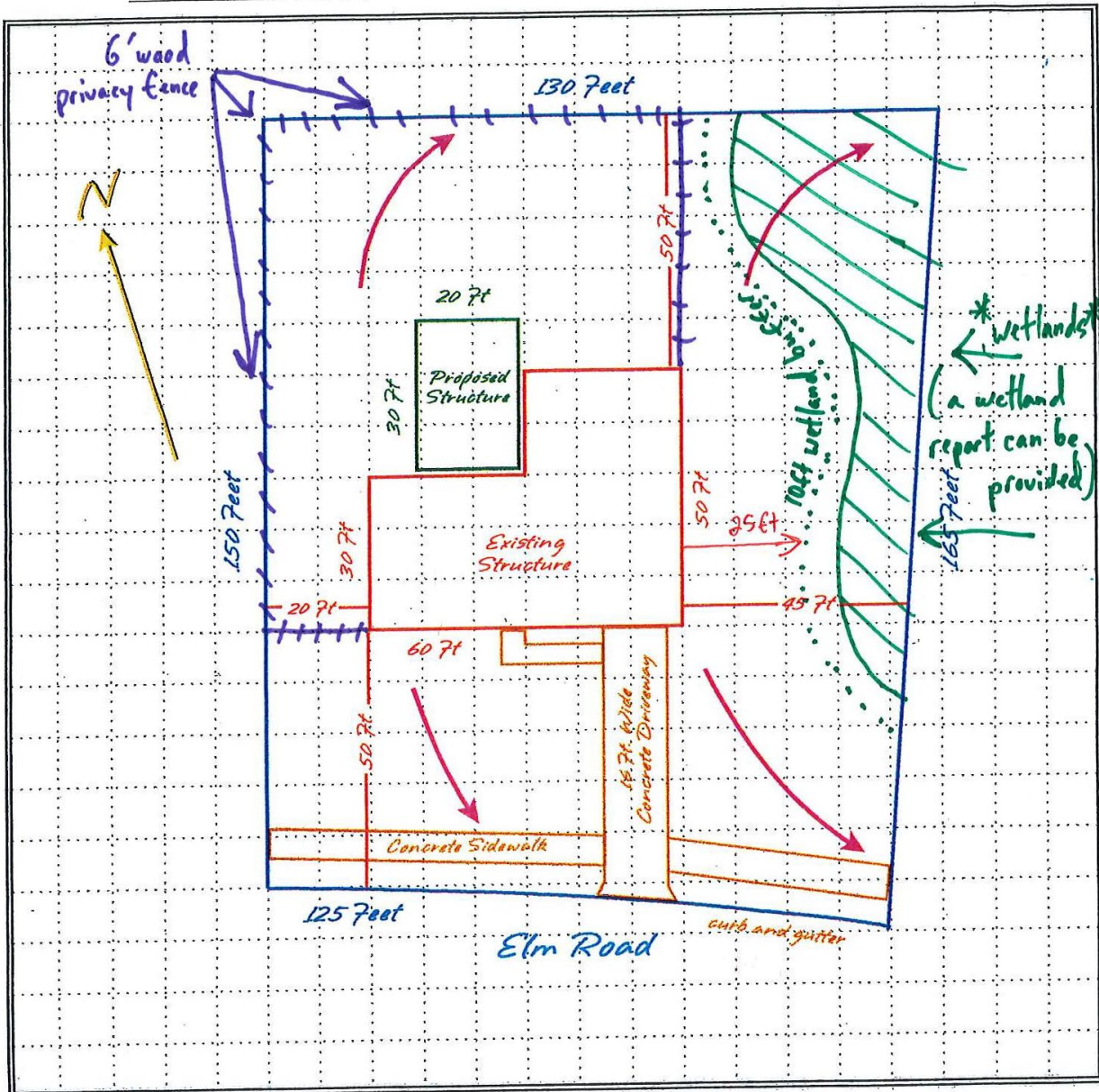

**Site Plan Sketch**

If requested, please draw a sketch of your proposed alterations or construction in the space provided above. In this drawing (which need not be drawn to scale, but should be drawn proportionally) you should include:

- o An outline of the parcel showing its shape and dimensions.
- o The location and dimensions of all existing structures on the property.  
Make sure to note the distance between each structure and the parcel boundaries (setbacks).
- o The location, shape, and dimensions of all driveways, sidewalks, and other impermeable surfaces.  
Also note construction material (concrete, asphalt, etc.) and how driveway joins street (curb and gutter, etc.)
- o The location and dimensions of all proposed alterations, additions, or structures (including driveways/sidewalks).
- o The location and names of any adjacent roadways or streets.
- o Using one or more arrows, show the direction (or directions) of stormwater flow on the parcel.
- o Place an arrow indicating NORTH (labeled "N") on the drawing.

**Escambia County Health Department is located at:**

1300 W. Gregory St. • Pensacola, FL 32502

(850) 595-6700

PAGE 2 OF 2