

MASTERPLAN FOR PRESERVE AT DEER RUN

A PROPOSED 38 LOT PRIVATE RESIDENTIAL SUBDIVISION DEVELOPMENT
SECTION 33, TOWNSHIP 1 NORTH, RANGE 31 WEST, ESCAMBIA COUNTY, FLORIDA

JULY 2021

PHASE	CONSTRUCTION STATUS	PLAT STATUS
PHASE I	N/A	RECORDED
PHASE II	N/A	RECORDED
PHASE III	SUBSTANTIALLY COMPLETE	OCTOBER 2021
PHASE IV	UNDERWAY WITH ESTIMATED COMPLETION DATE OF JANUARY 2022	APRIL 2022
PHASE V	OCTOBER 2021	MARCH 2022

OWNER/DEVELOPER:
D.R. HORTON, INC.
25366 PROFIT DRIVE
DAPHNE, AL 36526
(251)-316-5424

PREPARED BY:
HAMMOND ENGINEERING, INC.
3802 NORTH "S" STREET
PENSACOLA, FL 32505
(850) 434-2603

Approved
Escambia County DRC PLAN REVIEW

DRC Chairman Signature: *[Signature]* Date: 7-28-21
Printed Name: Jennifer Hampton
Development Services Director or Designee

This document has been reviewed in accordance with the requirements of applicable Escambia County Regulations and Ordinances, and does not in any way relieve the submitting Architect, Engineer, Surveyor or other signatory from responsibility of details as drawn. A Development Order (DO) must be obtained through the Development Review Process prior to the commencement of construction. This DO approval does not constitute approval by any other agency. All additional state/federal permits shall be provided to the county prior to approval of a final plat or the issuance of a building permit to approval of a final plat or the issuance of a building permit.

PROJECT LOCATION

DEVELOPMENT DATA:
PARCEL ID: 33-1N-31-1101-002-001
ZONING: LDR
FRONT SETBACK = 25'
REAR SETBACKS = 25'
SIDE SETBACKS = 10% OF LOT WIDTH AT R/W, NOT LESS THAN 5' OR GREATER THAN 15'

GRAPHIC SCALE

2500 0 1250 2500
(IN FEET)
1 inch = 2500 ft.

BEGINNING AT THE NORTHWEST CORNER OF SECTION 33, TOWNSHIP 1 NORTH, RANGE 31 WEST, ESCAMBIA COUNTY, FLORIDA; THENCE GO SOUTH 89 DEGREES 10 MINUTES 29 SECONDS EAST ALONG THE NORTH LINE OF SAID SECTION 33 A DISTANCE OF 3352.78 FEET TO THE WESTERLY RIGHT-OF-WAY LINE OF STATE ROAD 99 "BULAH ROAD" (100' R/W); THENCE GO SOUTH 23 DEGREES 00 MINUTES 20 SECONDS EAST ALONG SAID WESTERLY RIGHT-OF-WAY LINE A DISTANCE OF 1428.30 FEET TO THE NORTH LINE OF THE SOUTHWEST QUARTER OF THE NORTHEAST QUARTER OF SAID SECTION 33; THENCE GO NORTH 89 DEGREES 22 MINUTES 04 SECONDS WEST ALONG SAID NORTH LINE A DISTANCE OF 1199.74 FEET TO THE NORTHWEST CORNER OF THE SOUTHWEST QUARTER OF THE NORTHEAST QUARTER OF SAID SECTION 33; THENCE GO SOUTH 01 DEGREES 27 MINUTES 10 SECONDS WEST ALONG SAID WEST LINE OF THE EAST HALF OF SAID SECTION 33 A DISTANCE OF 2600.46 FEET; THENCE DEPARTING SAID WEST LINE GO SOUTH 89 DEGREES 46 MINUTES 48 SECONDS EAST A DISTANCE OF 570.67 FEET; THENCE GO SOUTH 01 DEGREES 27 MINUTES 10 SECONDS WEST A DISTANCE OF 20.00 FEET TO THE NORTHEAST CORNER OF OAKHAVEN DRIVE (66' R/W) SAID POINT LYING ON THE NORTH LINE OF THE SOUTHWEST QUARTER OF THE SOUTHEAST QUARTER OF SAID SECTION 33; THENCE GO NORTH 89 DEGREES 46 MINUTES 48 SECONDS WEST ALONG SAID NORTH LINE A DISTANCE OF 570.67 FEET TO THE NORTHWEST CORNER OF THE AFORESAID SOUTHWEST QUARTER OF THE SOUTHWEST QUARTER OF SECTION 33; THENCE CONTINUE NORTH 89 DEGREES 46 MINUTES 48 SECONDS WEST ALONG THE NORTH LINE OF THE SOUTH HALF OF SAID SECTION 33 A DISTANCE OF 2687.05 FEET TO THE NORTHWEST CORNER OF THE SOUTHWEST QUARTER OF THE SOUTHWEST QUARTER OF SECTION 33; THENCE GO NORTH 00 DEGREES 36 MINUTES 56 SECONDS EAST ALONG THE WEST LINE OF SECTION 33 A DISTANCE OF 3959.27 FEET TO THE POINT OF BEGINNING. THE ABOVE DESCRIBED PARCEL OF LAND IS SITUATED IN A PORTION OF SECTION 33, TOWNSHIP 1 NORTH, RANGE 31 WEST, ESCAMBIA COUNTY, FLORIDA.

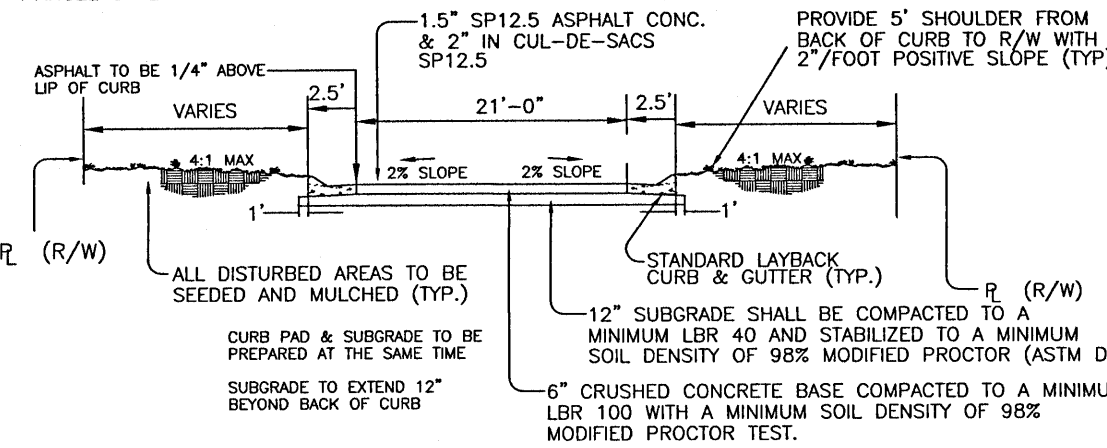

TYPICAL STREET AND GUTTER STREET CROSS-SECTION

NOTE: UNDERCUTTING OF UNSUITABLE SOILS TO AN ADEQUATE DEPTH AND BACKFILLING WITH CLEAN COARSE SAND MAY BE NECESSARY. UNDERCUTTING THE ROAD CAN BE AN IN-FIELD DECISION. CONTRACTOR SHALL COORDINATE DECISION WITH ENGINEER OF RECORD.

NOTE: IN THE EVENT THAT MORE THAN THE 12" OF SUBGRADE FILL IS REQUIRED, PLACE FILL IN UNIFORM 10" TO 12" INCH LOOSE LIFTS AND COMPACT EACH LIFT TO A MINIMUM DENSITY OF 95% MODIFIED PROCTOR MAXIMUM DRY DENSITY. THE TOP 12" OF FILL BENEATH FLEXIBLE PAVEMENT AREAS SHOULD BE COMPACTED TO 98% MODIFIED PROCTOR MAXIMUM DRY DENSITY.

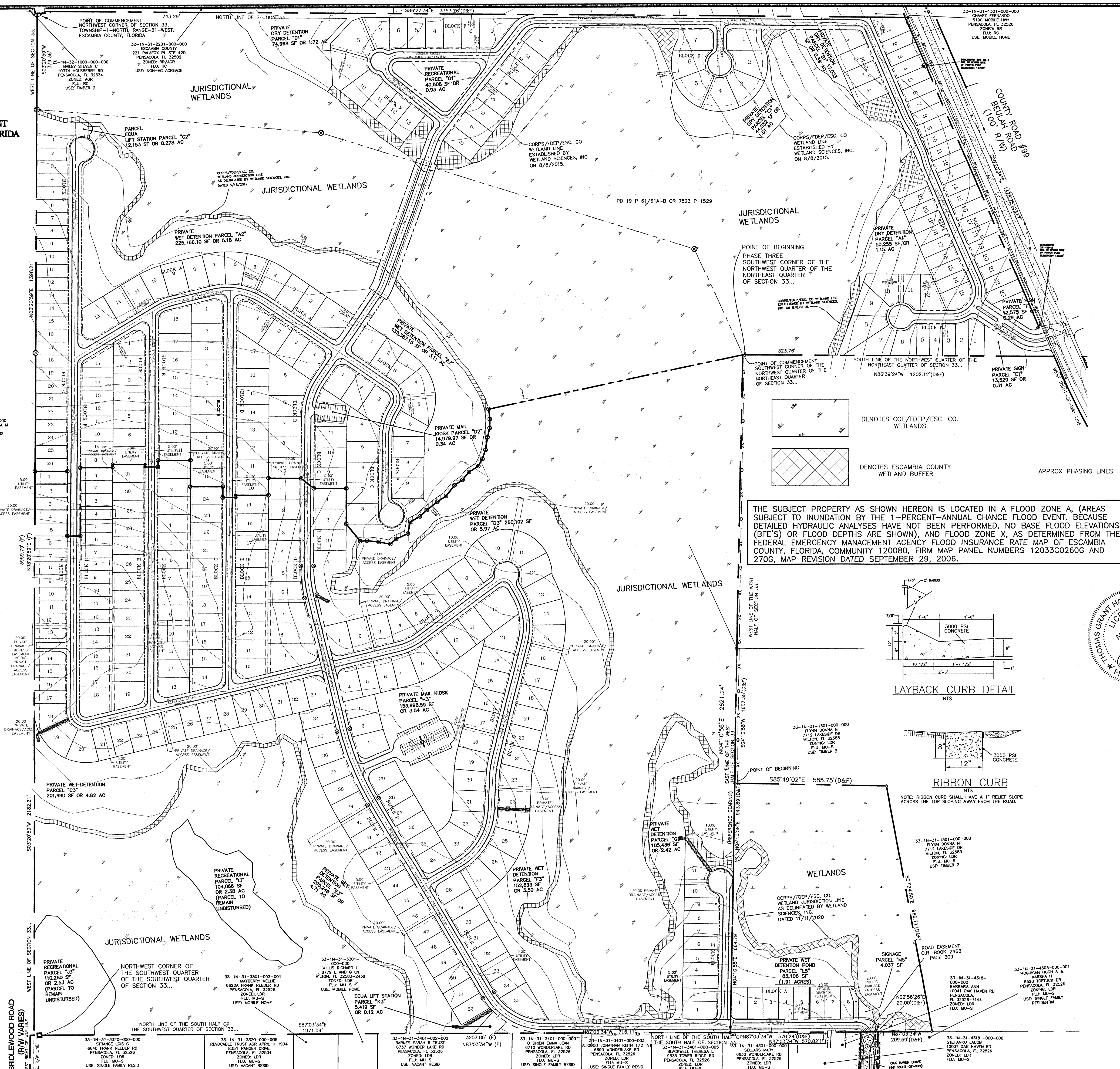

THE SUBJECT PROPERTY AS SHOWN HEREON IS LOCATED IN A FLOOD ZONE A, (AREAS SUBJECT TO INUNDATION BY THE 1-PERCENT-ANNUAL CHANCE FLOOD EVENT. BECAUSE DETAILED HYDRAULIC ANALYSES HAVE NOT BEEN PERFORMED, NO BASE FLOOD ELEVATIONS (BFE'S) OR FLOOD DEPTHS ARE SHOWN), AND FLOOD ZONE X, AS DETERMINED FROM THE FEDERAL EMERGENCY MANAGEMENT AGENCY FLOOD INSURANCE RATE MAP OF ESCAMBIA COUNTY, FLORIDA, COMMUNITY 120080, FIRM MAP PANEL NUMBERS 12033C0260G AND 270G, MAP REVISION DATED SEPTEMBER 29, 2006.

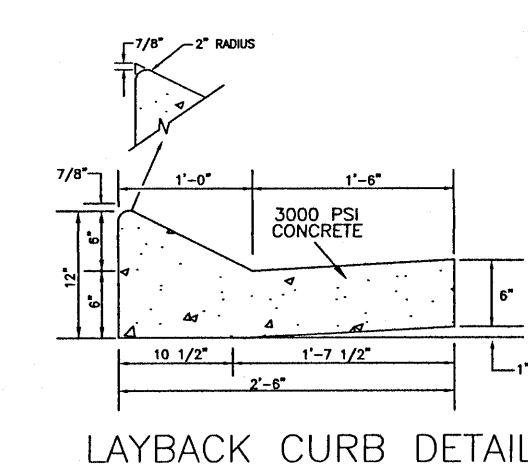

REVISIONS
NO. DATE DESCRIPTION
1. 7/26/2021 AS PER ESCAMBIA COUNTY DRC REVIEW

HAMMOND ENGINEERING, INC.
FLORIDA AUTHORIZATION NO. 9130
ALABAMA AUTHORIZATION NO. 3277
3802 NORTH "S" STREET
PENSACOLA, FLORIDA 32505
850 434-2603
TOM@SELANDDESIGN.COM

DRAWN BY: CYARESTON
DESIGNED BY: TGHARS
CHECKED BY: TGH
DATE: JULY 2021
SCALE: AS SHOWN
NOT RELEASED FOR CONSTRUCTION
BY: DATE:

PROJECT NO: 13-006
SHEET: 1 OF 6

11"x17" SCALE 1" = 200'
22"x34" SCALE 1" = 100'

TYPICAL LOT DATA		
# LOT	LOT SIZE	LOT AREA
16	70'X135'	9,450 SF
3	70'X130'	9,100 SF
34	50'X125	6,250 SF
23	VARIES	AVERG. 8,300 SF-15,768 SF

PRESERVE AT DEER RUN

PHASE I

TOTAL LOTS: 76

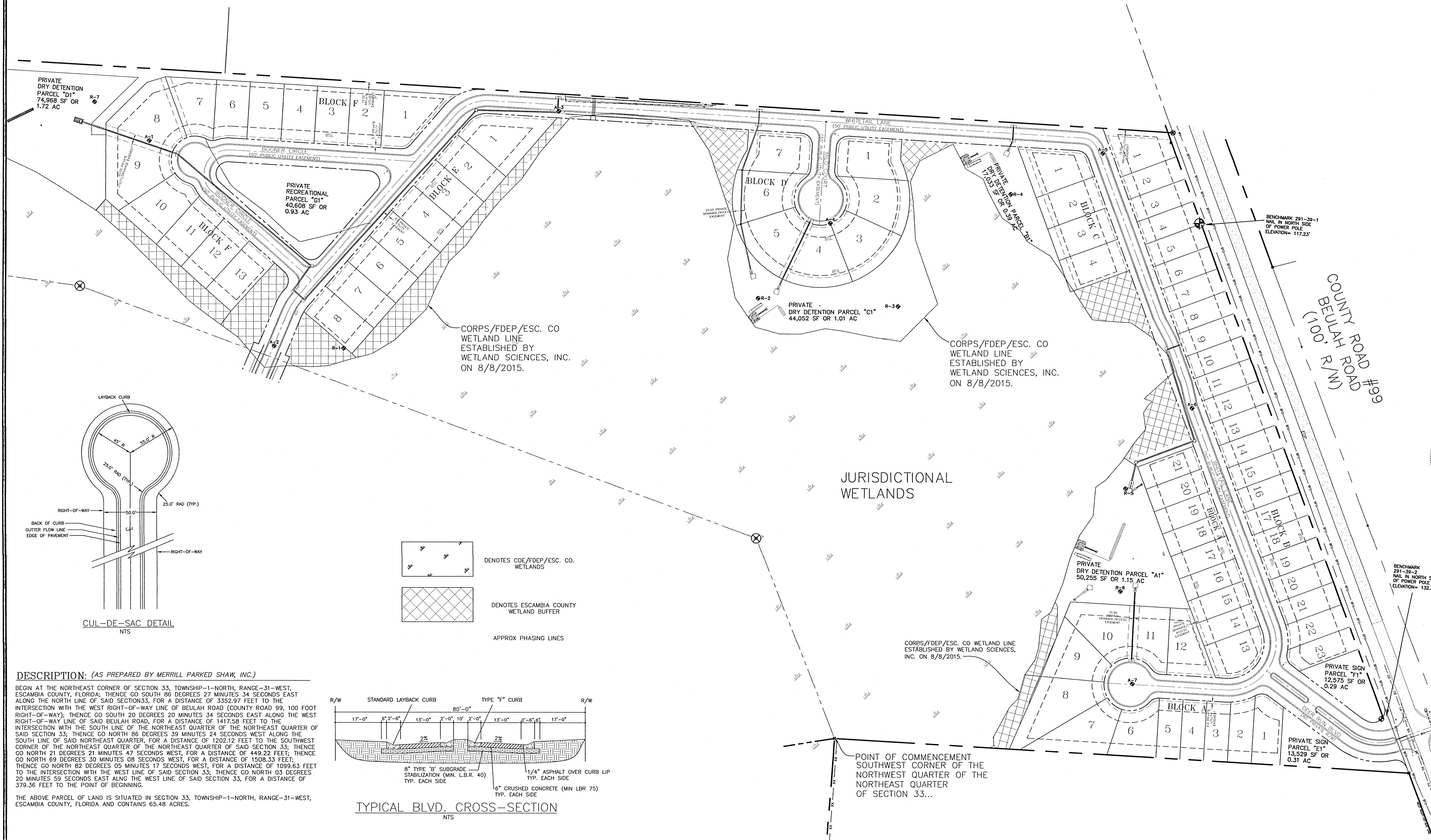

DESCRIPTION: (AS PREPARED BY MERRILL PARKED SHAW, INC.)
BEGIN AT THE NORTHEAST CORNER OF SECTION 33, TOWNSHIP-1-NORTH, RANGE-31-WEST, ESCAMBIA COUNTY, FLORIDA; THENCE GO SOUTH 86 DEGREES 27 MINUTES 34 SECONDS EAST ALONG THE NORTH LINE OF SAID SECTION 33, FOR A DISTANCE OF 3352.97 FEET TO THE INTERSECTION WITH THE WEST RIGHT-OF-WAY LINE OF BEULAH ROAD (COUNTY ROAD 99, 100 FOOT RIGHT-OF-WAY); THENCE GO SOUTH 20 DEGREES 20 MINUTES 34 SECONDS EAST ALONG THE WEST RIGHT-OF-WAY LINE OF SAID BEULAH ROAD, FOR A DISTANCE OF 1417.58 FEET TO THE INTERSECTION WITH THE SOUTH LINE OF THE NORTHEAST QUARTER OF THE NORTHEAST QUARTER OF SAID SECTION 33; THENCE GO NORTH 86 DEGREES 39 MINUTES 24 SECONDS WEST ALONG THE SOUTH LINE OF SAID NORTHEAST QUARTER, FOR A DISTANCE OF 1202.12 FEET TO THE SOUTHWEST CORNER OF THE NORTHEAST QUARTER OF THE NORTHEAST QUARTER OF SAID SECTION 33; THENCE GO NORTH 21 DEGREES 21 MINUTES 47 SECONDS WEST, FOR A DISTANCE OF 449.22 FEET; THENCE GO NORTH 69 DEGREES 30 MINUTES 08 SECONDS WEST, FOR A DISTANCE OF 1508.33 FEET; THENCE GO NORTH 82 DEGREES 05 MINUTES 17 SECONDS WEST, FOR A DISTANCE OF 1099.63 FEET TO THE INTERSECTION WITH THE WEST LINE OF SAID SECTION 33; THENCE GO NORTH 03 DEGREES 20 MINUTES 59 SECONDS EAST ALONG THE WEST LINE OF SAID SECTION 33, FOR A DISTANCE OF 379.36 FEET TO THE POINT OF BEGINNING.
THE ABOVE PARCEL OF LAND IS SITUATED IN SECTION 33, TOWNSHIP-1-NORTH, RANGE-31-WEST, ESCAMBIA COUNTY, FLORIDA AND CONTAINS 65.48 ACRES.

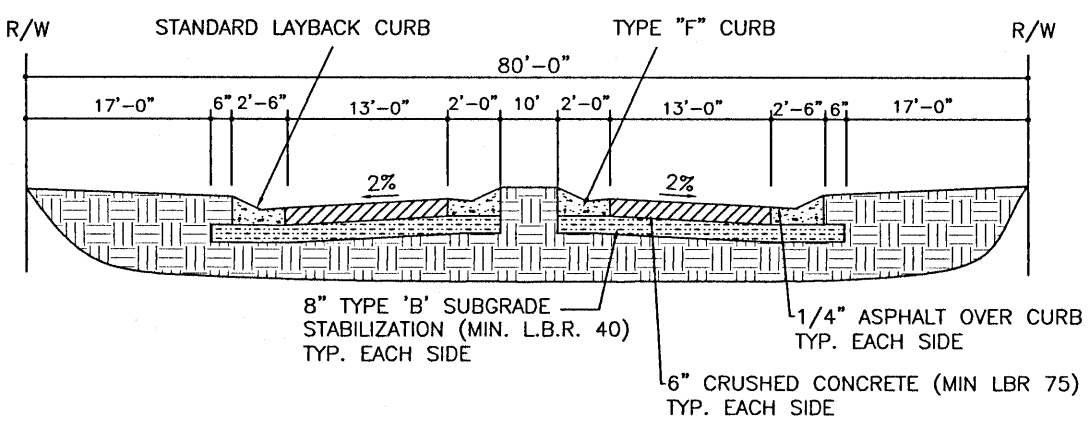

NO. 1

DATE 7/26/2021

REVISIONS

AS PER ESCAMBIA COUNTY DRC REVIEW

11

12

13

14

15

16

17

18

19

20

21

22

23

24

25

26

27

28

29

30

31

32

33

34

35

36

37

38

39

40

41

42

43

44

45

46

47

48

49

50

51

52

53

54

55

56

57

58

59

60

61

62

63

64

65

66

67

68

69

70

71

72

73

74

75

76

77

78

79

80

81

82

83

84

85

86

87

88

89

90

91

92

93

94

95

96

97

98

99

100

101

102

103

104

105

106

107

108

109

110

111

112

113

114

115

116

117

118

119

120

121

122

123

124

125

126

127

128

129

130

131

132

133

134

135

136

137

138

139

140

141

142

143

144

145

146

147

148

149

150

151

152

153

154

155

156

157

158

159

160

161

162

163

164

165

166

167

168

169

170

171

172

173

174

175

176

177

178

179

180

181

182

183

184

185

186

187

188

189

190

191

192

193

194

195

196

197

198

199

200

201

202

203

204

205

206

207

208

209

210

211

212

213

214

215

216

217

218

219

220

221

222

223

224

225

226

227

228

229

230

231

232

233

234

235

236

237

238

239

240

241

242

243

244

245

246

247

248

249

250

251

252

253

254

255

256

257

258

259

260

261

262

263

264

265

266

267

268

269

270

271

272

273

274

275

276

277

278

279

280

281

282

283

284

285

286

287

288

289

290

291

292

293

294

295

296

297

298

299

300

301

302

303

304

305

306

307

308

309

310

311

312

313

314

315

316

317

318

319

320

321

322

323

324

325

326

327

328

329

330

331

332

333

334

335

336

337

338

339

340

341

342

343

344

345

346

347

348

349

350

351

352

353

354

355

356

357

358

359

360

361

362

363

364

365

366

367

368

369

370

371

372

373

374

375

376

377

378

379

380

381

382

383

384

385

386

387

388

389

390

391

392

393

394

395

396

397

398

399

400

401

402

403

404

405

406

407

408

409

410

411

412

413

414

415

416

417

418

419

420

421

422

423

424

425

426

427

428

429

430

431

432

433

434

435

436

437

438

439

440

441

442

443

444

445

446

447

448

449

450

451

452

453

454

455

456

457

458

459

460

461

462

463

464

465

466

467

468

469

470

471

472

473

474

475

476

477

478

479

480

481

482

483

484

485

486

487

488

489

490

491

492

493

494

495

496

497

498

499

500

501

502

503

504

505

506

507

508

509

510

511

512

513

514

515

516

517

518

519

520

521

522

523

524

525

526

527

528

529

530

531

532

533

534

535

536

537

538

539

540

541

542

543

544

545

546

547

548

549

550

551

552

553

554

555

556

557

558

559

560

561

562

563

564

565

566

567

568

569

570

571

572

573

574

575

576

577

578

579

580

581

582

583

584

585

586

587

588

589

590

591

592

593

594

595

596

597

598

599

600

601

602

603

604

605

606

607

608

609

610

611

612

613

614

615

616

617

618

619

620

621

622

623

624

625

626

627

628

629

630

631

632

633

634

635

636

637

638

639

640

641

642

643

644

645

646

647

648

649

650

651

652

653

654

655

656

657

658

659

660

661

662

663

664

665

666

667

668

669

670

671

672

673

674

675

676

677

678

679

680

681

682

683

684

685

686

687

688

689

690

691

692

693

694

695

696

697

698

699

700

701

702

703

704

705

706

707

708

709

710

711

712

713

714

715

716

717

718

719

720

721

722

723

724

725

726

727

728

729

730

731

732

733

734

735

736

737

738

739

740

741

742

743

744

745

746

747

748

749

750

751

752

753

754

755

756

757

758

759

760

761

762

763

764

765

766

767

768

769

770

771

772

773

774

775

776

777

778

779

780

781

782

783

784

785

786

787

788

789

790

791

792

793

794

795

796

797

798

799

800

801

802

803

804

805

806

807

808

809

810

811

812

813

814

815

816

817

818

819

820

821

822

823

824

825

826

827

828

829

830

831

832

833

834

835

836

837

838

839

840

841

842

843

844

845

846

847

848

849

850

851

852

853

854

855

856

857

858

859

860

861

862

863

864

865

866

867

868

869

870

871

872

873

874

875

876

877

878

879

880

881

882

883

884

885

886

887

888

889

890

891

892

893

894

895

896

897

898

899

900

901

902

903

904

905

906

907

908

909

910

911

912

913

914

915

916

917

918

919

920

921

922

923

924

925

926

927

928

929

930

931

932

933

934

935

936

937

938

939

940

941

942

943

944

945

946

947

948

949

950

951

952

953

954

955

956

957

958

959

960

961

962

963

964

965

966

967

968

969

970

971

972

973

974

975

976

977

978

979

980

981

982

983

984

985

986

987

988

989

990

991

992

993

994

995

996

997

998

999

1000

DRAWN BY: C/ARSTH

DESIGNED BY: TSHARE

CHECKED BY: TSH

DATE: JULY 2021

SCALE: AS SHOWN

NOT RELEASED FOR CONSTRUCTION

BY: DATE:

PROJECT NO: 13-006

SHEET: 2 OF 6

HAMMOND ENGINEERING, INC.
FLORIDA AUTHORIZATION NO. 9130
ALABAMA AUTHORIZATION NO. 3277
3802 NORTH "S" STREET
PENSACOLA, FLORIDA 32505
850 434-2603
FAX 850-434-2650
TOM@SELANDDESIGN.COM

MASTER PLAN
FOR
PRESERVE AT
DEER RUN
PHASE I

ESCAMBIA COUNTY FLORIDA

11"x17" SCALE 1" = 200'
22"x34" SCALE 1" = 100'



Diagram illustrating the CUL-DE-SAC DETAIL (NTS).

Key components and dimensions shown:

- RIGHT-OF-WAY
- BACK OF CURB
- GUTTER FLOW LINE
- EDGE OF PAVEMENT
- LAYBACK CURB
- R50.00
- R45.00
- R25.00 TYP.
- 50.00
- RIGHT-OF-WAY

CUL-DE-SAC DETAIL
NTS



HAMMOND ENGINEERING, INC.
FLORIDA AUTHORIZATION NO. 9130
ALABAMA AUTHORIZATION NO. 3277
3802 NORTH "S" STREET
PENSACOLA, FLORIDA 32505
850 434-2603
FAX 850-434-2650
TOM@SELANODESIGN.COM

A circular professional engineer seal for Robert Hammond, Jr., State of Florida, License No. 54574, Mechanical Engineering. The seal features a central five-pointed star and the text "STATE OF FLORIDA" and "PROFESSIONAL ENGINEER".

MASTER PLAN FOR	FLORIDA
PRESERVE AT DEER RUN	ESCAMBIA COUNTY
PHASE II	

DRAWN BY: CY/ARS/TGH
DESIGNED BY: TGH/ARS
CHECKED BY: TGH
DATE: JULY 2021
SCALE: AS SHOWN
NOT RELEASED FOR
CONSTRUCTION
BY: DATE:

PROJECT NO: 13-006

SHEET: 3 OF 6

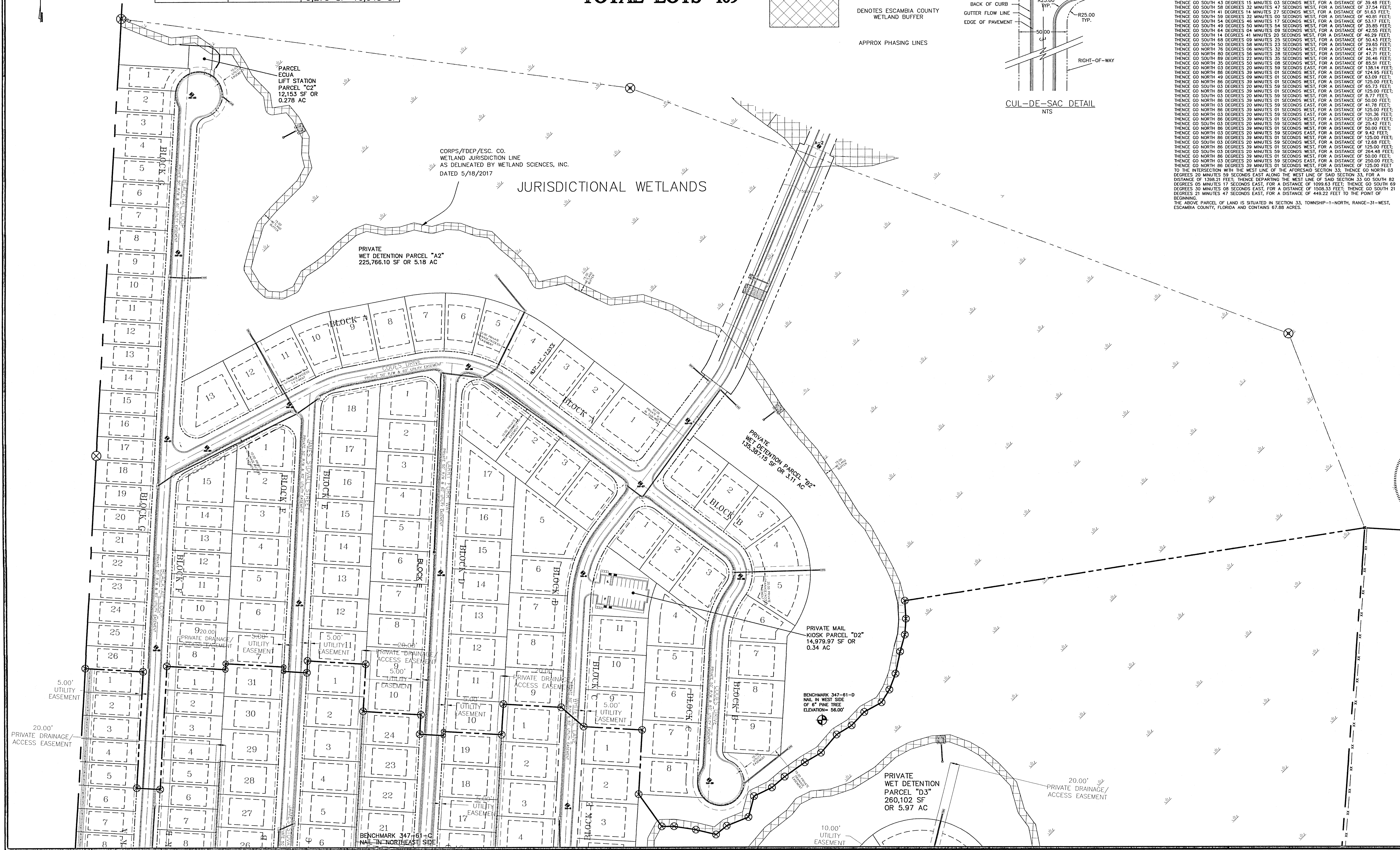

11"x17" SCALE 1" = 300'
22"x34" SCALE 1" = 150'

PAGE THREE

SECTION 33, TOWNSHIP 1-NORTH, RANGE-31-WEST,
SCAMBA COUNTY, FLORIDA; THENCE, GO SOUTH 86 DEGREES
ALONG THE NORTH LINE OF SAID SECTION 33, FOR A DISTANCE OF 3353.26 FEET;
THENCE, GO WEST 77 MINUTES 34 SECONDS ALONG THE WEST LINE OF SAID SECTION 33,
FOOT RIGHT-OF-WAY); THENCE GO SOUTH 20 DEGREES 20 MINUTES ALONG THE
WEST RIGHT-OF-WAY LINE TO SAID BULDAH ROAD, FOR A DISTANCE OF 1428.75 FEET TO THE
SOUTH CORNER OF SAID SECTION 33; THENCE GO NORTH 86 DEGREES 39 MINUTES 24 SECONDS WEST ALONG THE
20:21-22 FEET TO THE SOUTHWEST QUARTER OF THE NORTHEAST QUARTER, FOR A DISTANCE OF
QUARTER OF SAID SECTION 33 FOR THE POINT OF BEGINNING.

[illegible]

THE ABOVE PARCEL OF LAND IS SITUATED IN SECTION 33, TOWNSHIP-1-NORTH, RANGE-31-WEST, ESCAMBIA COUNTY, FLORIDA AND CONTAINS 140.10 ACRES.

[illegible]

THE ABOVE PARCEL OF LAND IS SITUATED IN SECTION 33, TOWNSHIP-1-NORTH,
RANGE-31-WEST, ESCAMBIA COUNTY, FLORIDA AND CONTAINS 3.84 ACRES.

DENOTES COE/FDEP/ESC. CO.
WETLANDS

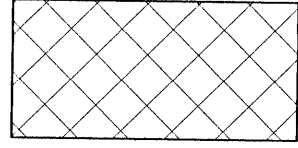

DENOTES ESCAMBIA COUNTY
WETLAND BUFFER

APPROX PHASING LINES

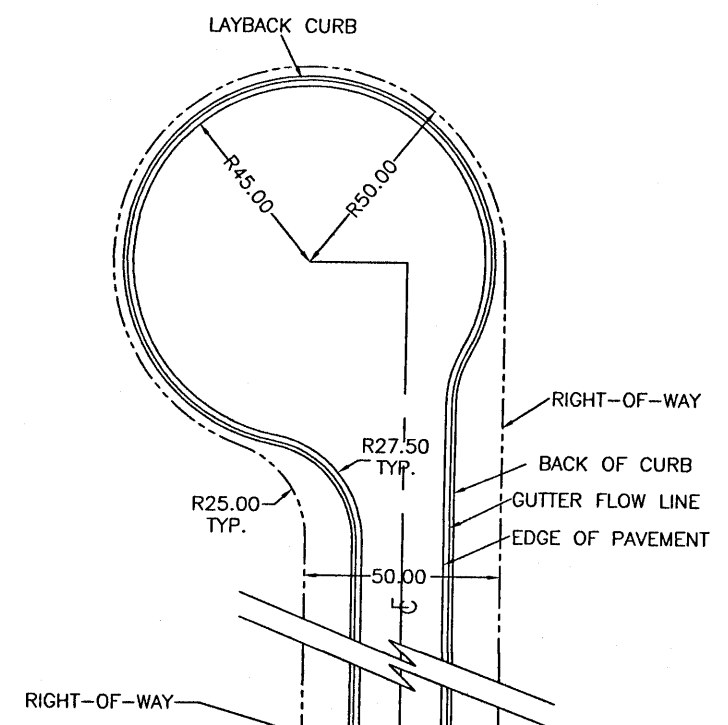

CUL-DE-SAC DETAIL
NTS

HAMMOND ENGINEERING, INC.
FLORIDA AUTHORIZATION NO. 9130
ALABAMA AUTHORIZATION NO. 3277
3802 NORTH "S" STREET
PENSACOLA, FLORIDA 32505
850 434-2603
FAX 850-434-2650
TOM@SELANDESIGN.COM

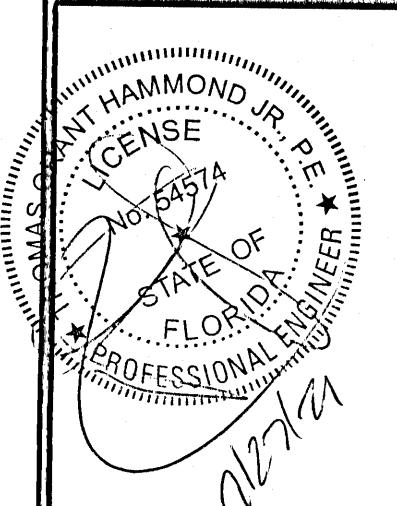

**MASTER PLAN
FOR
PRESERVE AT
DEER RUN
PHASE III**

DESIGNED BY: TGH/AR
CHECKED BY: TGH
DATE: JULY 2021
SCALE: AS SHOWN
NOT RELEASED FOR CONSTRUCTION
BY: _____ DATE: _____

PROJECT NO: 13-006

SHEET: 4 OF 6

TOM@SELANDESIGN.COM

ESCAMBIA COUNTY FLORIDA

BY: _____ DATE: _____

APPROX PHASING LINES

THE ABOVE PARCEL OF LAND IS SITUATED IN SECTION 33, TOWNSHIP-1-NORTH,
RANGE-31-WEST, ESCAMBIA COUNTY, FLORIDA AND CONTAINS 3.84 ACRES.

SHEET: 5 OF 6

11"x17" SCALE 1" = 120'
22"x34" SCALE 1" = 60'

PRESERVE AT DEER RUN

PHASE V

TOTAL LOTS: 8

TYPICAL LOT DATA		
# LOT	LOT SIZE	LOT AREA
6	80'X125'	10,000 SF
2	VARIES	AVERG. 7,814 SF—7,419 SF

DESCRIPTION: (AS PREPARED BY MERRILL PARKER SHAW, INC.)

COMMENCE AT THE SOUTHWEST CORNER OF THE NORTHWEST QUARTER OF THE NORTHEAST QUARTER OF SAID SECTION 33, TOWNSHIP-1-NORTH, RANGE-31-WEST, ESCAMBIA COUNTY, FLORIDA; THENCE GO SOUTH 04 DEGREES 10 MINUTES 58 SECONDS WEST ALONG THE EAST LINE OF THE WEST HALF OF SAID SECTION 33, FOR A DISTANCE OF 1657.35 FEET FOR THE POINT OF BEGINNING; THENCE DEPARTING THE EAST LINE OF THE WEST HALF OF SAID SECTION 33, GO SOUTH 85 DEGREES 49 MINUTES 02 SECONDS EAST, FOR A DISTANCE OF 585.75 FEET; THENCE GO SOUTH 07 DEGREES 24 MINUTES 50 SECONDS EAST, FOR A DISTANCE OF 966.71 FEET TO THE INTERSECTION WITH THE NORTH LINE OF THE SOUTH HALF OF THE SOUTH HALF OF SAID SECTION 33; THENCE GO NORTH 87 DEGREES 03 MINUTES 34 SECONDS WEST ALONG THE NORTH LINE OF THE SOUTH HALF OF THE SOUTH HALF OF SAID SECTION 33, FOR A DISTANCE OF 780.26 FEET TO THE EAST LINE OF THE WEST HALF OF SAID SECTION 33; THENCE GO NORTH 04 DEGREES 10 MINUTES 58 SECONDS EAST ALONG THE EAST LINE OF THE WEST HALF OF SAID SECTION 33, FOR A DISTANCE OF 963.89 FEET TO THE POINT OF BEGINNING.

THE ABOVE PARCEL OF LAND IS SITUATED IN SECTION 33, TOWNSHIP-1-NORTH, RANGE-31-WEST, ESCAMBIA COUNTY, FLORIDA AND CONTAINS 15.00 ACRES.

GENERAL NOTES:

- THE BEARINGS AS SHOWN HEREON ARE REFERENCED TO THE ASSUMED BEARING OF NORTH 04 DEGREES 10 MINUTES 58 SECONDS EAST ALONG THE EAST LINE OF THE WEST HALF OF SECTION 33, TOWNSHIP-1-NORTH, RANGE-31-WEST ACCORDING TO THE FLORIDA STATE PLANE COORDINATE SYSTEM, NAD-83(07).
- THE SURVEY DATUM AS SHOWN HEREON IS REFERENCED TO THE DEEDS OF RECORD, A PREVIOUS SURVEY BY NORTHWEST FLORIDA LAND SURVEYING, PROJECT NUMBER 17044-06, DATED 07/14/06 AND LAST BEING REVISED ON 7/27/06 AND TO EXISTING FIELD MONUMENTATION.
- A TITLE SEARCH WAS PROVIDED TO MERRILL PARKER SHAW, INC., FOR THE SUBJECT PROPERTY BY DHI TITLE OF FLORIDA, INC., DATED NOVEMBER 4, 2020. THERE MAY BE UNRECORDED DEEDS, EASEMENTS, RIGHTS-OF-WAY, STATE AND/OR FEDERAL JURISDICTIONAL AREAS OR OTHER INSTRUMENTS WHICH COULD AFFECT THE SUBJECT PROPERTY.
- THIS SURVEY DOES NOT DETERMINE OWNERSHIP.
- THIS SURVEY MEETS MINIMUM TECHNICAL STANDARDS AS SET FORTH BY THE FLORIDA BOARD OF PROFESSIONAL LAND SURVEYORS IN CHAPTER 5J-17.051 AND 5J-17.052 FLORIDA ADMINISTRATIVE CODE, PURSUANT TO SECTION 472.027, FLORIDA STATUTES, TO THE BEST OF MY KNOWLEDGE AND BELIEF.
- THE MEASUREMENTS AS SHOWN HEREON WERE MADE TO UNITED STATES STANDARDS.
- FEDERAL AND STATE COPYRIGHT ACTS PROTECT THIS MAP FROM UNAUTHORIZED USE. THIS MAP IS NOT TO BE COPIED OR REPRODUCED IN WHOLE OR PART AND IS NOT TO BE USED FOR ANY OTHER TRANSACTIONS. THIS DRAWING CANNOT BE USED FOR THE BENEFIT OF ANY OTHER PERSON, COMPANY OR FIRM WITHOUT PRIOR WRITTEN CONSENT OF THE COPYRIGHT OWNER AND IS TO BE RETURNED UPON REQUEST.
- ONLY THE ABOVE GROUND VISIBLE ENCROACHMENTS AND IMPROVEMENTS WERE FIELD LOCATED AS SHOWN HEREON, UNLESS OTHERWISE NOTED. UNDER GROUND ENCROACHMENTS AND IMPROVEMENTS, IF ANY, WERE NOT FIELD LOCATED OR VERIFIED, UNLESS OTHERWISE NOTED.
- THE WETLAND JURISDICTION LINES AS SHOWN HEREON WERE DELINEATED BY WETLAND SCIENCES, INC., DATED 11/11/2020. LOCATION DATA OF SAID LINES WAS PROVIDED TO MERRILL PARKER SHAW, INC., BY WETLAND SCIENCES, INC. AND WAS NOT FIELD VERIFIED.
- THE ELEVATIONS AS SHOWN HEREON ARE REFERENCED TO THE NORTH AMERICAN VERTICAL DATUM OF 1988 FROM THE FLORIDA DEPARTMENT OF TRANSPORTATION BENCHMARK 110 V 8, HAVING A PUBLISHED ELEVATION OF 120.08 FEET.
- THE CONTOURS AS SHOWN HEREON ARE AT 1.0 FOOT INTERVALS.

B2 TITLE EXCEPTION NOTES:

- 1-9) NOT SURVEY RELATED.
- 10) A ROAD EASEMENT AS RECORDED IN OFFICIAL RECORDS BOOK 2463 AT PAGE 309 OF THE PUBLIC RECORDS OF ESCAMBIA COUNTY, FLORIDA, AFFECTS THE SUBJECT PROPERTY AND IS PLOTTED HEREON.
- 11) A TREE TRIM, CUT AND REMOVAL EASEMENT AS RECORDED IN OFFICIAL RECORDS BOOK 7668 AT PAGE 460 OF THE PUBLIC RECORDS OF ESCAMBIA COUNTY, FLORIDA, DOES NOT AFFECTS THE SUBJECT PROPERTY AND IS NOT PLOTTED HEREON.
- 12) NOT SURVEY RELATED.

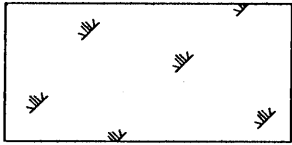
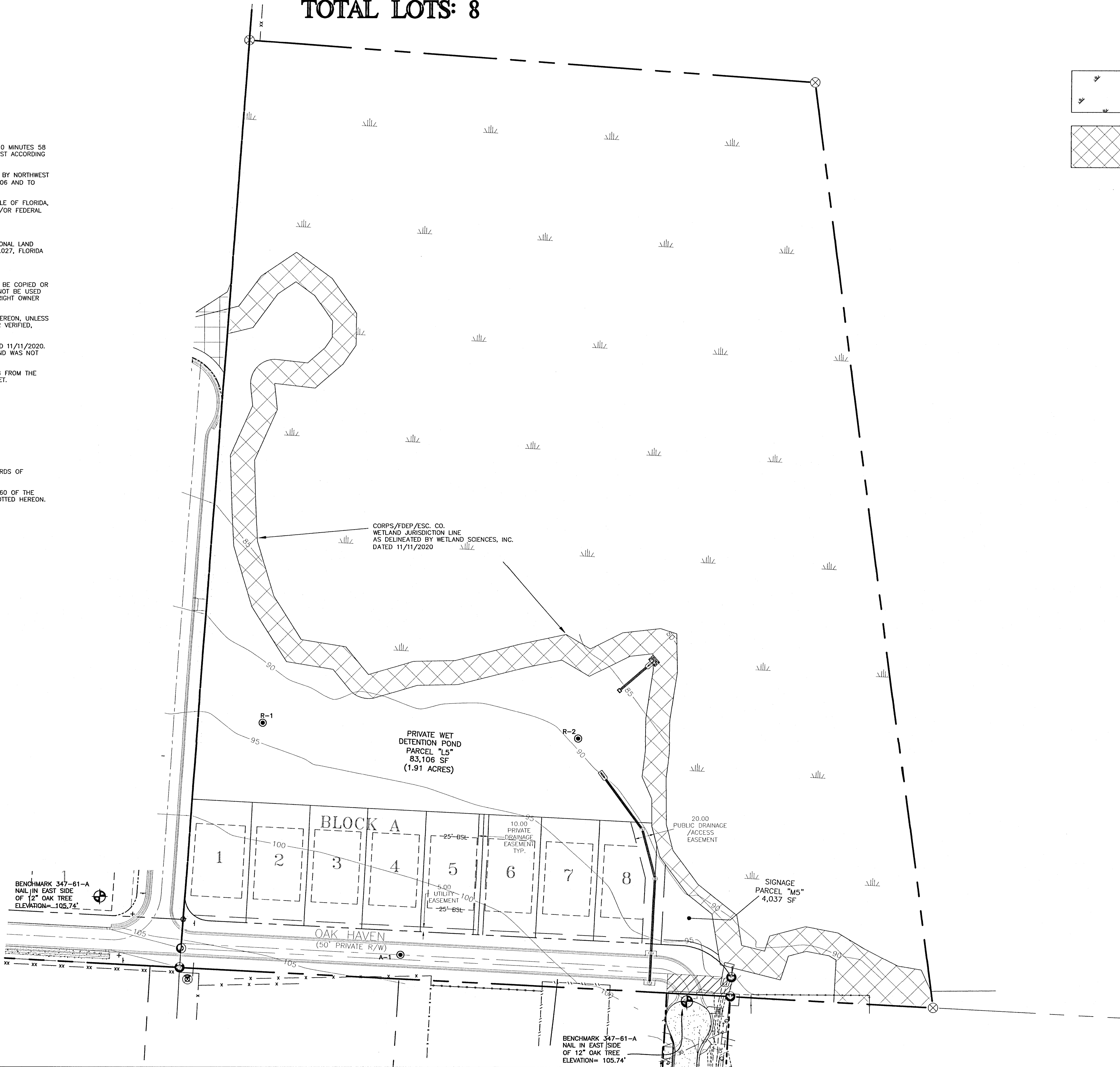

DENOTES COE/FDEP/ESC. CO. WETLANDS

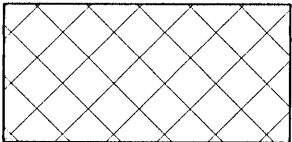

DENOTES ESCAMBIA COUNTY WETLAND BUFFER

APPROX PHASING LINES

HAMMOND ENGINEERING, INC.
FLORIDA AUTHORIZATION NO. 9130
ALABAMA AUTHORIZATION NO. 3277
3802 NORTH "S" STREET
PENSACOLA, FLORIDA 32505
850 434-2603
FAX 850-434-2650
TOM@SELANDDESIGN.COM

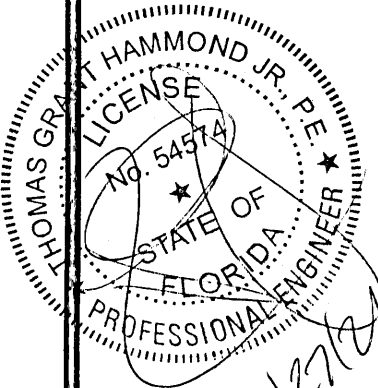

MASTER PLAN FOR
PRESERVE AT
DEER RUN
PHASE V

DRAWN BY: DVARB/TGH
DESIGNED BY: TGH/ARS
CHECKED BY: TGH
DATE: JULY 2021
SCALE: AS SHOWN
NOT RELEASED FOR
CONSTRUCTION
BY: DATE:

PROJECT NO: 13-006

SHEET: 6 OF 6