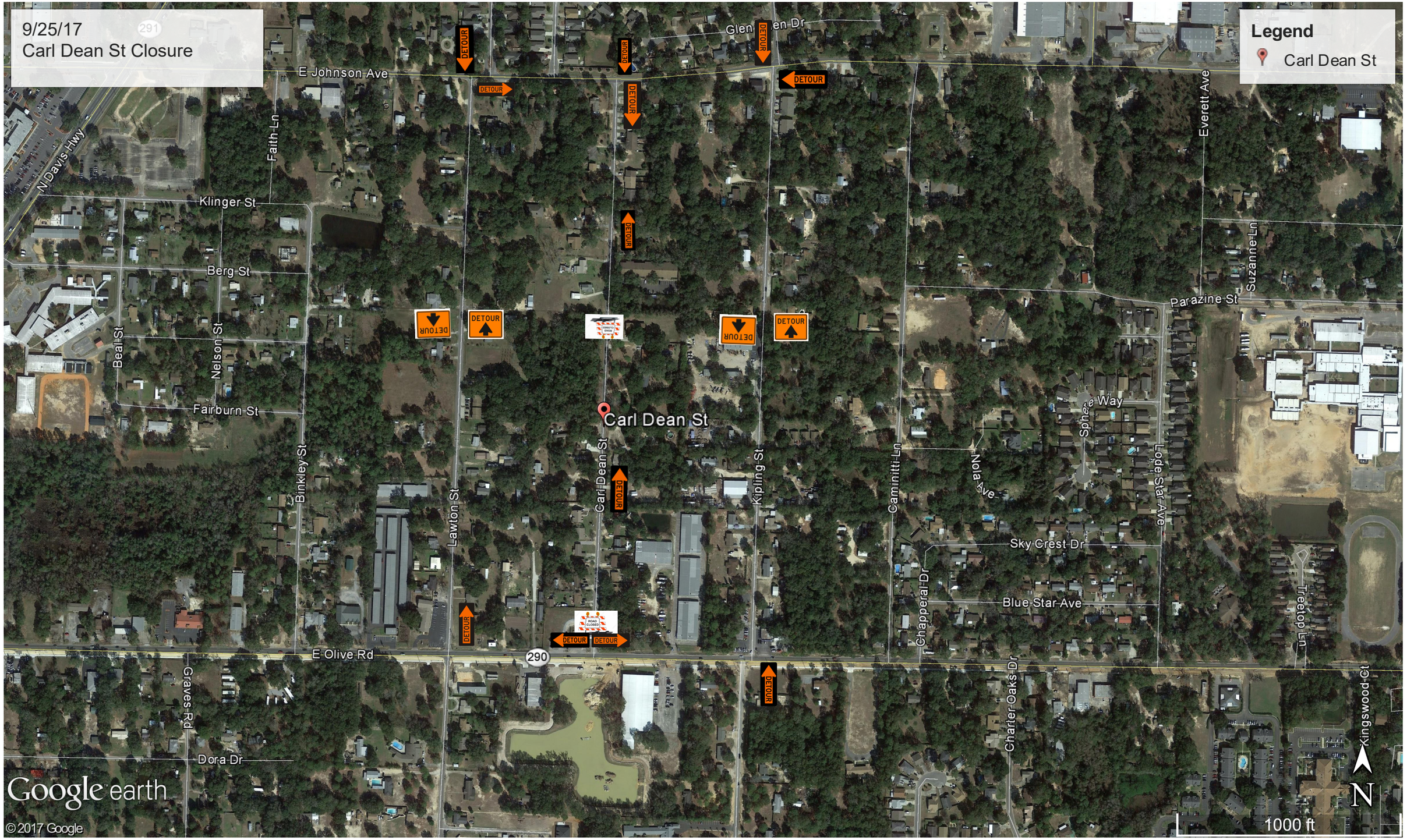
9/25/17
Carl Dean St Closure
Legend
Carl Dean St
E Johnson Ave
Glen Allen Dr
N Davis Hwy
Faith Ln
Klinger St
Berg St
Beal St
Nelson St
Fairburn St
Binkley St
Lawton St
Carl Dean St
Kipling St
Caminitti Ln
Nola Ave
Sphere Way
Lode Star Ave
Everett Ave
Suzanne Ln
Parazine St
Sky Crest Dr
Blue Star Ave
Chapperal Dr
Treetop Ln
Charter Oaks Dr
Kingswood Ct
E Olive Rd
290
Graves Rd
Dora Dr
DETOUR
ROAD CLOSED
Google earth
© 2017 Google
1000 ft
N