

**ELEVEN MILE CREEK  
POND EXPANSION AND ENHANCEMENT REPORT  
OCTOBER 2023**



**PREPARED BY:  
MOTT MACDONALD  
220 WEST GARDEN STREET, SUITE 700  
PENSACOLA, FL 32502**

## Table of Contents

1.	INTRODUCTION .....	1
2.	STORMWATER POND DATA.....	1
3.	EVALUATION PROCESS .....	2
4.	POND EXPANSION SCORING CRITERIA .....	3
	Property Acquisition Complexity .....	3
	Level of Basin Development .....	4
	Constructability.....	4
	Infrastructure Required .....	4
	Permitting.....	4
5.	POND EXPANSION RANKINGS .....	5
	PBF/SBF/Chimney Enhancement.....	6
	Skimmer.....	6
	Outfall Structure Upgrades .....	7
7.	POND ENHANCEMENT RANKINGS.....	7
8.	CONCLUSIONS AND RECOMMENDATIONS .....	9
	APPENDIX A.....	11
	APPENDIX B .....	12



## **List of Tables**

<b>Table 4.1 Pond Expansion Scoring Criteria .....</b>	<b>3</b>
<b>Table 5.2 Pond Expansion Matrix.....</b>	<b>5</b>
<b>Table 6.1 Pond Enhancement Scoring Criteria.....</b>	<b>6</b>
<b>Table 7.2 Pond Enhancement Matrix .....</b>	<b>7</b>
<b>Table 8.1 Priority Pond Ranking.....</b>	<b>10</b>

## List of Figures

<b>Figure 2.1 Stormwater Pond Locations .....</b>	<b>2</b>
---	----------

## 1. INTRODUCTION

Escambia County tasked Mott MacDonald with evaluating the existing stormwater ponds within the Eleven Mile Creek Basin and identifying those stormwater ponds which the water quantity and quality could potentially be improved. The proposed enhancements may include expanding the pond site, rehabilitation of the underdrain, and upgrading the outfall structure. Escambia County provided a list of 181 stormwater ponds for review. The stormwater pond list will be refined based on the construction dates and County ownership, as detailed later in this report. The following report documents the evaluation process, identifies the type of potential improvements, and provides a stormwater pond ranking based the most beneficial.

## 2. STORMWATER POND DATA

Escambia County identified 181 stormwater ponds within the Eleven Mile Creek Basin. The County's stormwater pond list included information on the pond identification number, property owner, address, construction date, maintenance status, and other miscellaneous information. A list of stormwater ponds sites can be found in **Appendix A**. Figure 1 denotes all the stormwater pond locations in red within the basin.

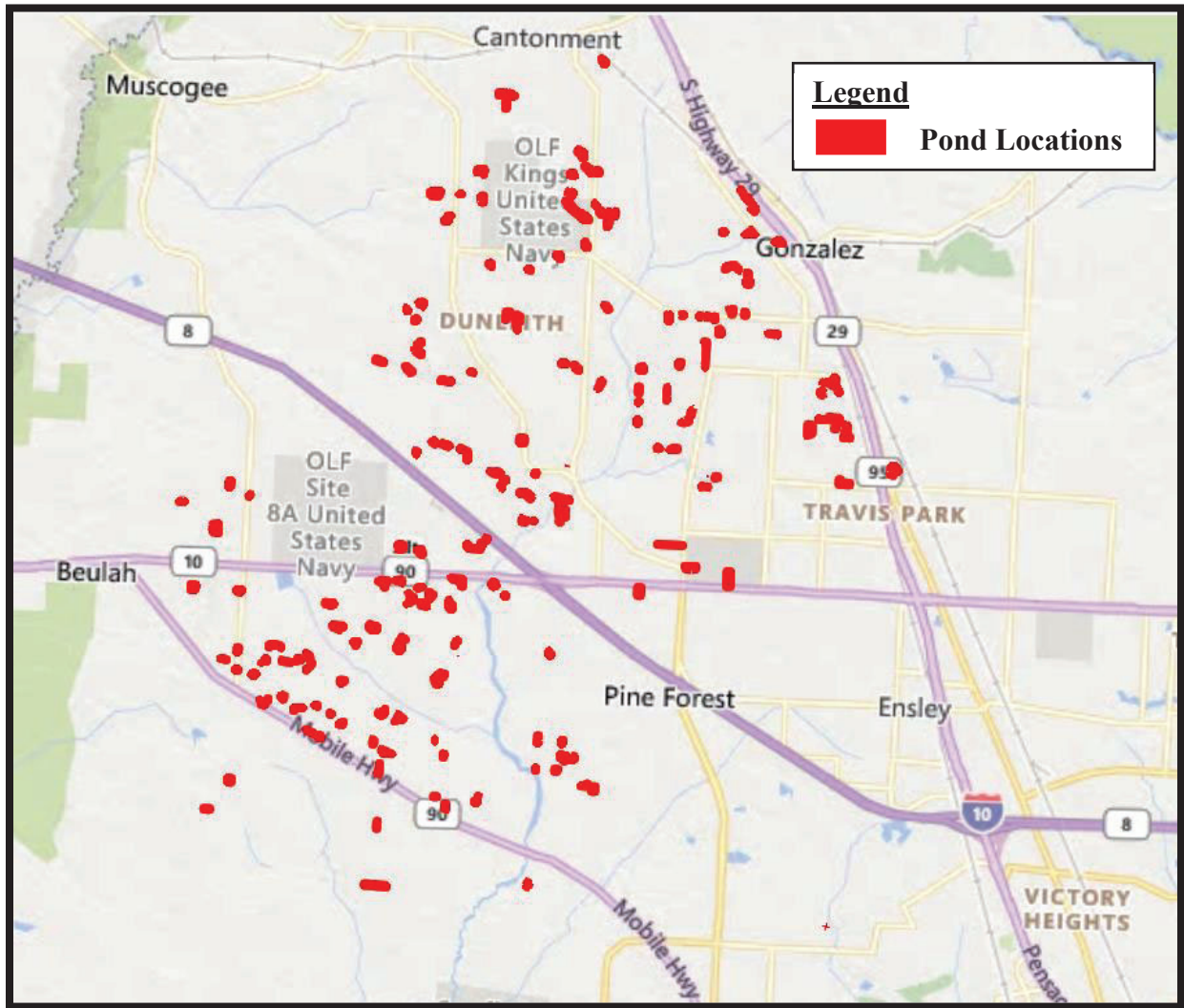
**Figure 2.1 Stormwater Pond Locations**

### 3. EVALUATION PROCESS

Mott MacDonald's evaluation process began by reviewing the list of 181 pond sites and identifying those pond sites, which could be eliminated due to construction date or pond ownership. **Appendix A** contains the original list of pond sites provided by the County. This list was refined to include only those ponds constructed prior to April 2014. Stormwater ponds constructed prior to April 2014 were typically designed for the 25-year storm event. After severe flooding in April 2014, Escambia County revised the land development code to require all stormwater ponds to be designed up to the 100-year storm event. Pond ID Numbers 79, 401, 621, 660, and 5157 have either recently been or are currently under redesign/reconstruction and therefore were removed from the list. Pond 22 is not owned by the County. This process reduced the pond list to 82 candidate sites. The refined stormwater pond list was then evaluated for pond expansion or stormwater treatment enhancements.

#### 4. POND EXPANSION SCORING CRITERIA

The County tasked Mott MacDonald with evaluating which pond sites could be expanded to increase the pond volume. Pond expansion scoring criteria was based on available land onsite or adjacent to the pond site, complexity of acquisition, constructability, permitting, level of basin development, and infrastructure required. Engineers' option of benefit/feasibility was used to eliminate pond sites which may not be practical for expansion due to the land size, potential wetlands, land type, or constructability. A total of 49 of the 82 stormwater ponds were eliminated due the inability to find available land, environmental impacts, or option of benefit/feasibility. The remaining 32 stormwater pond sites were evaluated for pond expansion.

The scoring criteria considers several factors at each individual pond site and assigns a score from 1-5 for each, with a score of 5 being the most favorable and score of 1 being the least favorable. The total scores for each pond were compared to generate a basic ranking of pond sites considering the given parameters. Table 4.1 below shows the decision matrix and point ranking.

**Table 4.1 Pond Expansion Scoring Criteria**

Eleven Mill Creek Basin Pond Expansion	
Decision Criteria	Points
Property Acquisition Complexity	0 - 5
Level of Basin Development	0 - 5
Permitting	0 - 5
Constructability	0 - 5
Infrastructure Required	0 - 5
Permitting	0 - 5

The project criteria and point system is described below:

##### **Property Acquisition Complexity**

Property Acquisition Complexity is the ease or difficulty for the County to obtain the land required for the stormwater pond site. Some factors that could make property acquisition difficult are number of parcels required, and property owner. The criteria for this ranking is as follows:

- 0 – 1 Multiple parcel owners and/or developed. Utility Company owned site.
- 2 – 3 Several parcel owners and/some development.
- 4 – 5 One or two parcel owners or County owned with no or very little development.

**Level of Basin Development**

The level of basin development is defined as the development density of the land within the stormwater basin which could be routed to the pond site. The criteria for this ranking is as follows:

- 0 – 1 Undeveloped or low-density drainage basin. 0 to 10% of the area is developed.
- 2 – 3 Medium density drainage basin. 20 to 60% of the area is developed.
- 4 – 5 High residential or commercial density drainage basin. 60 to 100% of the area is developed.

**Constructability**

The constructability criteria rank the ease or difficulty of building the pond facility based on existing topography, adjacent building/structures, and creeks/wetlands.

- 0 – 1 Very difficult to construct the pond facility due to grades, close proximity of structures, or environmental concerns.
- 2 – 3 Slightly difficult to build the pond facility. Speciality equipment or construction sequencing may be required.
- 4 – 5 Not difficult to construct the pond facility. General construction techniques can be used for this project.

**Infrastructure Required**

The criteria for the infrastructure required is the ease or difficulty to route runoff to the stormwater pond. Stormwater runoff can be piped, ditched, or sheet flow into the pond. The criteria for this ranking is as follows:

- 0 – 1 Requires numerous inlets and large drain pipes to collect and convey the runoff to the pond.
- 2 – 3 Minor stormwater conveyance system needed to collect and convey the runoff to the pond.
- 4 – 5 Minimal to no stormwater piping required.

**Permitting**

Permitting is defined as the ease or difficulty to obtain County, State, and Federal permits allowing for the construction of the stormwater pond. The criteria for this ranking is as follows:

- 0 – 1 Requires permitting with many environmental impacts.
- 2 – 3 Standard permitting required. No major environmental impacts.
- 4 – 5 No permitting required.

## 5. POND EXPANSION RANKINGS

Table 5.2 details the expansion scoring criteria, total score, and ranking for each pond site. **Appendix A** contains the pond expansion list which includes those ponds eliminated due to opinion of feasibility/beatifical and additional pond information. These rankings are an initial prioritization which should be constantly re-evaluated as changes occur within the basin and County.

**Table 3.2 Pond Expansion Matrix**

Ranking	Pond ID	Property Acquisition Complexity	Construct ability	Permitting	Level of Basin Development	Infrastructure Required	Total Score
1	107	5	5	5	4	5	24
2	698	4	5	4	4	5	22
3	519	4	4	4	4	5	21
4	116	5	4	4	4	4	21
5	379	4	4	5	4	4	21
6	313	4	4	3	4	5	20
7	319	5	3	2	5	4	19
8	309	5	3	2	5	4	19
9	324	4	4	5	3	3	19
10	1954	4	4	3	4	4	19
11	1955	3	4	4	4	4	19
12	437	2	4	4	4	4	18
13	389	3	4	4	4	3	18
14	403	3	4	4	3	4	18
15	22	4	3	4	3	4	18
16	638	3	4	4	2	4	17
17	224	4	4	4	3	2	17
18	441	4	3	3	4	3	17
19	515	3	4	4	4	2	17
20	121	3	4	3	4	3	17
21	359	3	4	2	4	4	17
22	118	2	4	4	2	4	16
23	665	3	3	4	3	3	16
24	18	2	3	4	3	4	16
25	19	2	3	4	3	4	16
26	650	4	3	1	4	4	16
27	656	4	3	1	4	4	16
28	438	3	3	3	2	4	15
29	273	3	3	2	4	3	15
30	23	4	2	2	3	4	15
31	720	2	3	3	4	3	15
32	428	3	2	2	3	3	13
33	569	2	3	2	2	3	12

## 6. POND ENHANCEMENT SCORING CRITERIA

The County tasked Mott MacDonald with evaluating which pond sites could be retrofitted to provide enhanced stormwater treatment. Pond Improvements scoring criteria was based on enhancements that could potentially be made to the existing stormwater pond. These enhancements included pond bottom filter/side-bank filter/ sand chimney upgrades, addition of skimmers, or outfall structure upgrades. Aerial mapping and collection construction documentation was used to determine which pond sites had evidence of a controlled structure and specified the type of structure. All 82 stormwater ponds were evaluated for pond enhancement.

The scoring criteria considers several factors at each individual pond site and assigns a score from 1-5 for each, with a score of 5 being the most favorable and score of 1 being the least favorable. The total scores for each pond were compared to generate a basic ranking of pond sites considering the given parameters. Table 6.1 below shows the decision matrix and point ranking.

**Table 6.3 Pond Enhancement Scoring Criteria**

<b>Eleven Mill Creek Basin Pond Enhancement</b>	
<b>Decision Criteria</b>	<b>Points</b>
PBF/SB/Chimney Enhancements	0 - 5
Skimmer Enhancements	0 - 5
Outfall Structure Upgrades	0 - 5

The project criteria and point system is described below:

### **PBF/SBF/Chimney Enhancement**

Pond Filter/Side-bank Filter/Sand Chimney criteria includes general maintenance of the existing system to replacement of the filter media to a more efficient material. The criteria for this ranking is as follows:

- 0 – 1 General Maintenance of the underdrains.
- 2 – 3 Replacement of underdrain caps and pipes.
- 4 – 5 Replacement of the filter media with bio-activated media.

### **Skimmer**

The Skimmer criteria is defined as the addition or replacement of the existing pond skimmer. The criteria for this ranking is as follows:

- 0 – 1 Minor repairs or adjustments to the existing skimmer.
- 2 – 3 Replace an existing skimmer.
- 4 – 5 Add a skimmer to the pond outfall that did not have a skimmer.



### Outfall Structure Upgrades

The outfall structure upgrades criteria rank the potential modifications that could be made to the existing outfall structure or weir. The criteria for this ranking is as follows:

- 0 – 1 General maintenance and sediment removal
- 2 – 3 Replace portion of the weir or structure, add riprap, or replace orifice.
- 4 – 5 Total replacement of the existing structure or weir.

## 7. POND ENHANCEMENT RANKINGS

Table 7.2 details the pond expansion criteria scoring, total score, and rankings for each of the pond site. **Appendix A** includes the scoring and additional pond information. The rankings are an initial prioritization which should be constantly re-evaluated as changes occur within the basin and County.

**Table 7.4 Pond Enhancement Matrix**

Ranking	Pond ID	Existing Pond Features	Enhancement Scoring			Total Score
			Filter	Skimmer	Outfall Structure	
1	387	PBF	5	5	5	15
2	676	Weir, PBF	5	5	4	14
3	683	Weir, PBF	5	5	4	14
4	324	Weir, PBF	5	5	3	13
5	332	Outfall, Weir, PBF	5	5	3	13
6	624	Outfall, SBF	5	5	3	13
7	674	Outfall Inlet, Wier, PBF	5	5	3	13
8	720	Outfall Inlet, Wier, PBF	5	5	3	13
9	476	Outfall Inlet, PBF	5	5	2	12
10	568	Outfall Inlet, PBF	5	5	2	12
11	717	Outfall Inlet, PBF	5	5	2	12
12	743	Outfall Inlet, PBF	5	5	2	12
13	744	Outfall Inlet, PBF	5	5	2	12
14	745	Outfall Inlet, PBF	5	5	2	12
15	746	Outfall Inlet, PBF	5	5	2	12
16	1955	Outfall Inlet, PBF	5	5	2	12
17	1958	Outfall Inlet, PBF	5	5	2	12
18	1959	Outfall Inlet, PBF	5	5	2	12
19	379	PBF, Skimmer	5	0	5	10
20	698	Sand Chimney, Ditch Outfall	5	0	5	10
21	23	Weir, PBF, Skimmer	5	0	4	9
22	116	Weir	0	5	4	9
23	117	Weir	0	5	4	9
24	158	Weir, Skimmer	5	0	4	9
25	172	Weir	0	5	4	9
26	173	Weir, Skimmer	5	0	4	9
27	309	Weir, Skimmer	5	0	4	9

Ranking	Pond ID	Existing Pond Features	Enhancement Scoring			Total Score
			Filter	Skimmer	Outfall Structure	
28	313	Weir, Skimmer	5	0	4	9
29	319	Weir, Skimmer	5	0	4	9
30	437	Weir, PBF, Skimmer	5	0	4	9
31	441	Weir, PBF, Skimmer	5	0	4	9
32	515	Weir, PBF, Skimmer	5	0	4	9
33	618	Weir	0	5	4	9
34	647	Weir	0	5	4	9
35	652	Weir	0	5	4	9
36	665	Weir, Skimmer	5	0	4	9
37	686	Weir	0	5	4	9
38	3956	Weir, PBF, Skimmer	5	0	4	9
39	19	None	0	4	4	8
40	118	None	0	4	4	8
41	433	Outfall Inlet & Skimmer	0	5	3	8
42	1954	Outfall Inlet & Weir,PBF,Skimmer	5	0	3	8
43	13960	Outfall Inlet & Wier,PBF,Skimmer	5	0	3	8
44	13961	Outfall Inlet & Wier,PBF,Skimmer	5	0	3	8
45	13962	Outfall Inlet & Wier,PBF,Skimmer	5	0	3	8
46	13963	Outfall Inlet & Wier,PBF,Skimmer	5	0	3	8
47	224	Outfall Inlet, PBF, Skimmer	5	0	2	7
48	337	Outfall Inlet	0	5	2	7
49	359	Outfall Inlet, Skimmer	5	0	2	7
50	376	Outfall Inlet	0	5	2	7
51	389	Outfall Inlet, Skimmer	5	0	2	7
52	434	Outfall Inlet, PBF, Skimmer	5	0	2	7
53	467	Outfall Inlet, PBF, Skimmer	5	0	2	7
54	484	Outfall Inlet, PBF, Skimmer	5	0	2	7
55	495	Outfall Inlet, Skimmer	5	0	2	7
56	539	Outfall Inlet, PBF, Skimmer	5	0	2	7
57	550	Outfall Inlet	0	5	2	7
58	569	Connected to Pond 713's Outfall	0	5	2	7
59	576	Outfall Inlet	0	5	2	7
60	634	Outfall Inlet	0	5	2	7
61	638	Outfall Inlet, Skimmer	5	0	2	7
62	650	Outfall Inlet, Skimmer	5	0	2	7
63	656	Outfall Inlet, PBF, Skimmer	5	0	2	7
64	661	Outfall Inlet	0	5	2	7
65	5159	Outfall Inlet, PBF, Skimmer	5	0	2	7
66	5	Outfall Inlet	0	5	0	5
67	121	Unknown,	5	0	0	5
68	273	Skimmer	5	0	0	5
69	18	None	0	4	0	4
70	107	Weir	0	0	4	4
71	438	Weir, Skimmer	0	0	4	4

Ranking	Pond ID	Existing Pond Features	Enhancement Scoring			Total Score
			Filter	Skimmer	Outfall Structure	
72	460	Weir, Skimmer	0	0	4	4
73	485	Weir, Skimmer	0	0	4	4
74	519	Weir, Skimmer	0	0	4	4
75	3	Outfall Inlet w/possible pump	0	0	2	2
76	22	Unknown				
77	219	Unknown				
78	317	Unknown				
79	403	Unknown				
80	428	Unknown				
81	1164	Unknown				
82	1564	Unknown				

## 8. CONCLUSIONS AND RECOMMENDATIONS

The Eleven Mile Creek Pond Expansion and Enhancement Report identifies those pond sites which could be expanded or enhanced. Mott MacDonald has reviewed list of stormwater ponds within the Eleven Mile Basin and develop a ranked list of those pond sites which could be expanded or enhanced. Mott MacDonald identified 33 Pond sites which could possibly expanded. Each pond site was ranked based on complexity of acquisition, constructability, permitting, level of basin development, and infrastructure required. The list of pond expansion rankings will allow Escambia County to determine which ponds they would like to further investigate.

Mott MacDonald evaluated 82 ponds for stormwater enhancements based on filter systems, skimmers, and outfall structures. This evaluation documented the ponds existing stormwater features, scores, and ranking based on data collected. The information will get the County to determine which pond sites need to have maintenance or be enhanced in the future.

A priority pond list was developed for those pond sites which had both expansion and enhancements proposed. This list of pond sites was ranked based on the scoring criteria documented in the report. An overall score was determined by averaging the expansion score and the enhancement score. The ponds were ranked based on highest to lowest overall score. Table 8.1 denotes the rankings and overall scores. **Appendix B** includes a map of the priority ponds.

**Table 8.1 Priority Pond Ranking**

Ranking	Pond ID	Enhancement Score	Expansion Score	Total Overall Score
1	698	10	22	16.0
2	324	13	19	16.0
3	379	10	21	15.5
4	1955	12	19	15.5
5	116	9	21	15.0
6	313	9	20	14.5
7	107	4	24	14.0
8	319	9	19	14.0
9	309	9	19	14.0
10	720	13	15	14.0
11	1954	8	19	13.5
12	437	9	18	13.5
13	515	9	17	13.0
14	441	9	17	13.0
15	519	4	21	12.5
16	389	7	18	12.5
17	665	9	16	12.5
18	638	7	17	12.0
19	359	7	17	12.0
20	224	7	17	12.0
21	118	8	16	12.0
22	19	8	16	12.0
23	23	9	15	12.0
24	656	7	16	11.5
25	650	7	16	11.5
26	121	5	17	11.0
27	18	4	16	10.0
28	273	5	15	10.0
29	438	4	15	9.5
30	569	7	12	9.5
31	403	0	18	9.0
32	22	0	18	9.0
33	428	0	13	6.5

This report provides Escambia County the information needed to assist the County in pursuing grant funding, budgeting future improvements, and the potential of securing necessary properties for pond expansion.

**APPENDIX A**  
**STORMWATER POND LOCATION LIST**

## **ORIGINAL STORMWATER POND LIST**

STORMWATER POND LIST (ORIGINAL)												
Pond ID	MM ID	Parcel ID	Owner	Pond Location	Subdivision	BCC DATE	POND AREA (Acres)	Parcel ID	Area (Acres)	Constructed Before April 2014	County Owned	Maintenance Status
3	0	01-1S-31-0200-005-021	Escambia County	Pond B) South of Crestfield Circle between Lots 1 & 2	MILESTONE Phase 2	4/27/2000	4.1629	011S310200001021	0.123	Yes	Yes	Full Maintenance
5	1	01-1S-31-0200-002-022	Escambia County	20' easement NE off of Jasper Drive @ the half cul de sac	MILESTONE Phase 3	4/27/2000	2.8817			Yes	Yes	Full Maintenance
18	2	37-1N-31-1104-000-020	Escambia County	Pond A) North of Crestfield Circle between Lots 19 & 20	PALMETTO FARMS	10/15/1984	0.1019	371N311103006002	0.3	Yes	Yes	Full Maintenance
19	3	37-1N-31-1104-000-025	Escambia County	Pond B) South of Crestfield Circle between Lots 1 & 2	PALMETTO FARMS	10/15/1984	0.1039	371N311000000001	0.076	Yes	Yes	Full Maintenance
22	4	38-1N-31-3500-007-002	William Estes	@ Cul-de-sac (southwest side) on Bold Ruler Drive	PINE FOREST ESTATES 3rd Addition		0.253	381N313500007002	0.228	Yes	No	Full Maintenance
23	5	38-1N-31-3600-001-003	Escambia County	South end of Allysheba Drive (Designated Parcel B)	PINE FOREST ESTATES 4th Addition	3/22/1988	0.213	381N313500006002	0.248	Yes	Yes	Full Maintenance
79	6	03-1S-31-1800-000-080	Escambia County	North of Lots 43 & 44 and West of Lots 49 & 50 (Designated as Parcel X)	ASHBURY HILLS	7/18/2018	5.02			Yes	Yes	Full Maintenance
107	7	27-1N-31-1300-001-001	Escambia County	Lot 1, Blk A (Designated Private Retention Pond)	CRICKET RIDGE Unit 1	11/17/1992	0.4631			Yes	Yes	Full Maintenance
113	8	21-1N-30-2100-000-200	Reve Development Corp	West on Broken Arrow to cul de sac - 20' easement on north side of road	FOREST CREEK ESTATES		0.392	381N314400002005	1.365	Yes	No	No Maintenance
116	9	21-1N-30-2000-000-200	Escambia County	Pond 1) NW corner of intersection of West Roberts Rd. & Southern Oaks Dr. and N of Lot 44, Block B	FOREST CREEK Phase 1	12/14/1993	0.8292			Yes	Yes	Full Maintenance
117	10	21-1N-30-2000-000-200	Escambia County	Pond 2) South of Lots 22-27, Blk B	FOREST CREEK Phase 1	12/14/1993	1.4837			Yes	Yes	Full Maintenance
118	11	37-1N-31-1000-000-020	Escambia County	West of Lot 17 & south of Forest Hills Drive (Designated Parcel A)	FOREST HILLS	9/4/1986	0.1576	371N311402000005	0.188	Yes	Yes	Full Maintenance
119	12	25-1N-31-1000-000-104	Grande Oaks Farms	East of Lots 1-4, Blk A	GRANDE OAKS FARM	1/1/1990	1.44	251N311102000000	1.897	Yes	No	No Maintenance
121	13	21-1N-30-4400-000-200	Escambia County	20' easement off of Old Palafox Hwy @ center of S/D	GATEWAY BUSINESS PARK	2/12/1998	1.7818	211N304400000150	0.813	Yes	Yes	Full Maintenance
158	14	14-1S-31-3202-160-005	Escambia County	Off Klondike Rd, south off Mallard Creek Rd - Parcel O	CREEKWOOD OAKS	3/20/2003	0.75			Yes	Yes	Full Maintenance
172	15	27-1N-31-1300-001-003	Escambia County	Lot 1, Block C	CRICKET RIDGE Unit 2	6/4/1991	0.2602			Yes	Yes	Full Maintenance
173	16	17-1S-31-1000-000-003	Escambia County	North end of Erika Court	DEERFIELD ESTATES	8/6/1998	0.7045			Yes	Yes	Full Maintenance
197	17	351S312100001008, 351S312100000011		Easement starts at 6591 Saufley Pines Rd and ends on the adjacent south property.	COUNTY POND	12/17/2001	0.143 & .131	351S312100001008	#VALUE!	Yes	No	No Maintenance
219	18	161S314101000009 161S314101001007	Escambia County	North Jamesville Rd just before the cul-de-sac.	COUNTY POND		0.028	161S312000510005	4.51	Yes	Yes	Full Maintenance
224	19	271N311100080002	Escambia County	End of Nolan Falkner Court	TAHISCO GROVE	12/9/2004	0.64	271N311001000004	1.23	Yes	Yes	Full Maintenance
242	20	221N311403100004	Hérons Forest Development Company	Pond 1 - Southwest end of S/D	SOARING	1/20/2005	0.19			Yes	No	Full Maintenance
258	21	01-1S-31-2250-000-030	LOT OWNERS	Pond 3 - Rear of each lot within the private D/E; Lots on Amanda Lane	AMANDA LANE ESTATES	5/20/2002	0.209	011S312250000030	0.07	Yes	No	Full Maintenance
259	22	01-1S-31-2250-000-020	Lot Owner	Pond 2 - Rear of each lot within the private D/E; Lots on Amanda Lane	AMANDA LANE ESTATES	5/20/2002	0.162	011S312250000020	0.111	Yes	No	No Maintenance
260	23	01-1S-31-2250-000-010	LOT OWNERS	Pond 1 - Rear of each lot within the private D/E; Lots on Amanda Lane	AMANDA LANE ESTATES	5/20/2002	0.129	011S312250000010	0.156	Yes	No	No Maintenance
271	24	19-1S-31-1102-010-001	Hickory Hills Homeowners Association	Parcel A (Private) - End of Deck Lane	HICKORY HILL	2/2/2006	0.718	191S311102003001	0.716	Yes	No	No Maintenance
273	25	21-1N-30-2200-000-038	Escambia County	West of Carla Dr., inside curve	WEST ROBERTS ESTATES	2/25/1997	0.2549	211N302104000000	0.473	Yes	Yes	No Maintenance
309	26	21-1S-31-3300-100-100	Escambia County	Parcel A-Behind Block F off Woodside Road. (East Pond).	WOODSIDE ESTATES II PHASE 1	12/16/1999	1.2528	211S312101000000	5.9	Yes	Yes	No Maintenance
313	27	21-1S-31-2500-001-032	Escambia County	20' easement west off of Miranda Sue Blvd.	WOODSIDE ESTATES 1st Addition	8/27/1997	0.6291	211S312101001001	2.8	Yes	Yes	Full Maintenance
317	28	21-1N-30-2001-023-005	Escambia County	Pond 2) Parcel B-Located at the N.E. corner of Big Oak Lane and Deeridge Road	FOREST CREEK Phase 3	7/2/1996	0.1924			Yes	Yes	Full Maintenance
319	29	21-1S-31-3300-100-100	Escambia County	Located behind Block G on Woodside Road. (West Pond)	WOODSIDE ESTATES II PHASE 2	3/1/2001	1.1518	211S312101000000	5.09	Yes	Yes	Full Maintenance
324	30	22-1S-31-2200-000-004	Escambia County	East side of Chimney Pines Drive	CHIMNEY PINES	8/17/2000	0.7	221S312101003005	1	Yes	Yes	Conditional Maintenance
332	31	23-1N-31-1101-000-008	Escambia County	Parcel "A" Southwest off Heaton Road	JAXSON ESTATES	3/20/2008	1.73			Yes	Yes	Full Maintenance
337	32	27-1N-31-0350-000-003	ECUA owns	Pond B - Two 20' easements @ north end of Winner's Circle.	CHURCHILL ESTATES Unit #2	2/17/2000	2.5786			Yes	Yes	Conditional Maintenance
359	33	02-1S-31-4400-010-004	Escambia County	Parcel A - Located on the southern boundary of S/D.	PINE FOREST ROYALE UNIT 1	4/6/2000	1.7607	021S314106000000	2.1	Yes	Yes	Full Maintenance
376	34	17-1S-31-2202-000-000	Escambia County	Parcel "C" - SEE MAP	TWIN SPIRES PLANTATION	3/16/2006	0.6			Yes	Yes	Full Maintenance
379	35	29-1N-31-1205-220-003	Escambia County	Blk A between Lots 6 & 7 - Parcel A - northeast corner of S/D	HANLEY DOWNS	12/28/2001	1.1765	291N311102000001	1.6	Yes	Yes	Full Maintenance
387	36	17-1S-31-2202-000-000	Escambia County	Parcel "I" - see map	TWIN SPIRES PLANTATION	3/16/2006	0.72			Yes	Yes	Full Maintenance
389	37	14-1N-31-6100-020-003	Escambia County	Parcel B - Northeast corner of S/D	SILVERGLEN	3/15/2001	2.9295	141N316000031005	0.46	Yes	Yes	Full Maintenance
401	38	36-1N-31-4300-000-010	Escambia County	Parcel 1 - South side of entrance (Mountbatten Dr.) extending behind Blk. A Lots 1,4,5.	GLENMOOR TRAIL UNIT 1	8/3/2000	1.254			Yes	Yes	Full Maintenance
403	39	16-1S-31-	Escambia County	Stagecoach Road	COUNTY POND		0.2073	161S314102000033	0.33	Yes	Yes	Full Maintenance
428	40	10-1S-31-	Escambia County	Blk A portion of Lots 8-12	PEBBLE CREEK	3/27/1990	2.7893	101S314500012001	0.22	Yes	Yes	Full Maintenance
433	41	27-1N-31-1202-000-049	Escambia County	Southeast corner of Kingsfield Rd & Portobella Place	KINGSFIELD COURTYARD	4/15/2003	0.34			Yes	Yes	Full Maintenance
434	42	17-1S-31-2101-000-000	Escambia County	Pond #3 - Located on north side of property.	COUNTY POND	5/1/2004	1.42	171S312101000000	4.4	Yes	Yes	Full Maintenance
437	43	27-1N-31-1000-402-003	Escambia County	Pond#1 - Southeast intersection of Kingsfield Rd & Pine Forest Road.	KING RIDGE ESTATES	3/2/2000	0.4	271N311000010001	0.255	Yes	Yes	Full Maintenance
438	44	14-1S-31-	Creekwood Homeowners Association	End of Juno Circle - Parcel J - Located southeast of Juno/Mossy Creek intersection.	CREEKWOOD PHASE 1	5/23/2002	1.4	141S3133040000000	0.94	Yes	No	Full Maintenance
441	45	27-1N-31-1000-402-003	Escambia County	Pond #2 - Located east side of Pine Forest Rd south & north of Fredrick St. intersections.	KING RIDGE ESTATES	3/2/2000	1.1	271N311200000001	0.77	Yes	Yes	Full Maintenance
460	46	17-1S-31-2101-000-000	Escambia County	Pond #4 - Located to the east of the covered arena.	COUNTY POND	5/1/2004	1.5	17-1S-31-2101-000-000	1.3	Yes	Yes	No Maintenance
467	47	24-1N-31-	Escambia County	Parcel A	WESTFIELD	7/22/2004	0.73	241N310500000310	0.169	Yes	Yes	Full Maintenance
476	48	17-1S-31-2203-010-006	Escambia County	Parcel "G" - see map	TWIN SPIRES PLANTATION	3/16/2006	0.93			Yes	Yes	Full Maintenance
484	49	17-1S-31-2101-000-000	Escambia County	Pond #2 - Located on the northeast side of property next to property line(Deerfield Est)	COUNTY POND		1	171S312101000000	1.68	Yes	Yes	Full Maintenance
485	50	17-1S-31-2101-000-000	Escambia County	Pond #1 - Located on south side of property next to Mobile Hwy	COUNTY POND		3.67			Yes	Yes	Full Maintenance
487	51	14-1S-31-	Creekwood Homeowners Association	Parcel H - Located west off Juno Circle near creek north of Bamboo Drive	CREEKWOOD PHASE 1	5/23/2002	1.1			Yes	No	Full Maintenance
495	52	32-1S-31-0000-000-000	Escambia County I think Navy Fed Owns it	East Pond - East end of cul-de-sac on Heritage Oaks Dr.	HERITAGE OAKS COMMERCE PARK	3/6/2003	3			Yes	Yes	Full Maintenance
496	53	04-1S-31-1200-000-090	Navy Federal Credit Union	West Pond - North of Heritage Oaks Dr. and east of Navy Federal Credit Union Calling Center.	HERITAGE OAKS COMMERCE PARK	3/6/2003	4			Yes	No	No Maintenance
499	54	22-1N-31- (School Board owns)	Hérons Forest Development Company	Pond II - south of entrance to S/D	SOARING	1/20/2005	1.15	231N312001000000	1.57	Yes	No	Full Maintenance
515	55	05-1S-31-2201-000-003	Escambia County	Corner of Beulah Rd & Cattle Dr. Parcel "A"	FORAGE ESTATES	4/10/2007	0.37	061S311401000000	0.88	Yes	Yes	No Maintenance
519	56	25-1N-31-	Escambia County	Parcel A - South off Swift Creek Dr.	GRANDE OAKS FARM 1ST ADDITION PHASE 1	6/2/2005	0.8	251N311000012001	0.35	Yes	Yes	No Maintenance
529	57	23-1N-31-1301-000-000	HOMEOWNERS ASSOCIATION	North of Mohegan Circle, Parcel "A"	INDIAN LAKE	6/21/2007	0.66			Yes	No	Full Maintenance
539	58	36-1N-31-3101-002-012	Escambia County	Parcel "A" off Hwy 97. East of Sundial Circle & South of Sundance Lane	WINDSONG	7/20/2006	1.789	361N313101004011	0.26	Yes	Yes	Full Maintenance
550	59	08-1S-31-1103-000-010	Escambia County	West end of Bell Ridge Trail on south side of road (Designated Parcel A)	BELL RIDGE FOREST	2/23/1988	1.2052			Yes	Yes	No Maintenance
568	60	29-1N-31-3202-000-000	Escambia County	East pond in the back corner of subdivision access off Fernwick Way; Pond 2	DUNLEITH	8/2/2007	0.4			Yes	Yes	Full Maintenance
569	61	29-1N-31-3202-000-000	Escambia County	North Pond #1 basck corner of subdiisino off Fernwich Way	DUNLEITH	8/2/2007	0.433			Yes	Yes	Full Maintenance
570	62	27-1N-31-0303-000-000	Escambia County Website say National Bank Owns It	At the southwest corner at the intersection of E. Kingsfild Rd & Staff Dr. (Parcel "A")	SHEPHERDS GROVE	4/19/2007	0.29			Yes	No	Full Maintenance
572	63	06-1S-31-4200-000-000	Keystone HOA	PARCEL "F" NORTH POND IN SUBDIVISION EAST OF ARCH AVENUE	KEYSTONE	7/20/2006	0.95			Yes	No	Full Maintenance
575	64	06-1S-31-4200-000-000	Keystone HOA	PARCEL "G" SOUTH POND IN SUBDIVISION EAST OF ARCH AVENUE	KEYSTONE	7/20/2006	1.48			Yes	No	Full Maintenance
576	65	03-1S-31-1300-101-003	Escambia County	PARCEL "A"	BRISTOL CREEK PHASE 3	6/15/2006	0.85			Yes	Yes	No Maintenance
580	66	27-1N-31-0303-000-000	Escambia County Website say National Bank Owns It	MIDDLE POND AT CURVE. WEST OFF OF STAFF DR(PARCEL "C")	SHEPHERDS GROVE	4/19/2007	0.97			Yes	No	No Maintenance
581	67	27-1N-31-0303-000-000	Escambia County Website say National Bank Owns It	NORTH WEST POND OFF OF STAFF DR(PARCEL "D")	SHEPHERDS GROVE	4/19/2007	0.52			Yes	No	Full Maintenance
582	68	23-1N-31-1301-000-000	HOMEOWNERS ASSOCIATION	SOUTH OFF OF MOHEGAN CIRCLE. PARCEL "B"	INDIAN LAKE	6/21/2007	1.01			Yes	No	Full Maintenance
592	69	09-1S-31-1101-000-000	Nature Trail Homeowner Association	PARCEL "A"; NORTH OFF FOXTAIL LOOP & EAST OF SPARKLEBERRY LN	NATURE TRAIL	1/4/2007	1.8	091S311101000000	1.5	Yes	No	Conditional Maintenance
594	70	09-1S-31-1101-000-000	Nature Trail Homeowner Association	PARCEL "E"; EAST OFF FOXTAIL LOOP BEHIND ADDRESSES 8231 & 8237 FOXTAIL LOOP	NATURE TRAIL	1/4/2007	1.5			Yes	No	Conditional Maintenance
595	71	09-1S-31-1101-000-000	Nature Trail Homeowner Association	PARCEL "C"; SOUTH OFF SPIDER LILY WAY	NATURE TRAIL	1/4/2007	1.9			Yes	No	No Maintenance
596	72	09-1S-31-1101-000-000	Nature Trail Homeowner Association	PARCEL "D"; SOUTH OFF DAHOON DRIVE	NATURE TRAIL	1/4/2007	2.1			Yes	No	No Maintenance
598	73	15-1S-31-3101-000-005	Cook Maner Williams Employee MPPP & Trust	West of Klondike Rd and adjacent to Lots 1, 2 & 5, Blk B (Designated Parcel A)	CEDARBROOK		0.119	15-1S-31-3101-000-005	0.2	Yes	No	No Maintenance
600	74	09-1S-31-1101-000-000	Nature Trail Homeowner Association	PARCEL "B"; WEST OFF SWORD FERN WAY AT THE END OF THE CUL-DE-SAC	NATURE TRAIL	1/4/2007	3.1			Yes	No	No Maintenance



STORMWATER POND LIST (ORIGINAL)												
Pond ID	MM ID	Parcel ID	Owner	Pond Location	Subdivision	BCC DATE	POND AREA (Acres)	Parcel ID	Area (Acres)	Constructed Before April 2014	County Owned	Maintenance Status
602	75	03-15-31-1800-000-070	Gooden Darrell Development Company	Between Lots 54 & 55 (Designated Parcel B)	ASHBURY HILLS		0.14			Yes	No	No Maintenance
603	76	03-15-31-1500-034-002	United Investments of Northwest Florida Inc.	South of lot 33 block B, south of Bristol Park Rd (Designated Private Retention Pond	BRISTOL PARK Unit I	1/24/1989	0.668			Yes	No	No Maintenance
605	77	09-15-31-1101-000-000	Nature Trail Homeowner Association	PARCEL "J"; EAST OFF SPOONFLOWER DRIVE	NATURE TRAIL	1/4/2007	1.2	101S313000000000	2.7	Yes	No	No Maintenance
606	78	09-15-31-1101-000-000	Nature Trail Homeowner Association	PARCEL "F"; NORTH OFF MARSH ELDER DRIVE	NATURE TRAIL	1/4/2007	1.3			Yes	No	No Maintenance
607	79	09-15-31-1101-000-000	Nature Trail Homeowner Association	PARCEL "H"; OFF ROSE MALLOW WAY. LARGE POND IN THE CENTER.	NATURE TRAIL	1/4/2007	2.5			Yes	No	No Maintenance
608	80	09-15-31-1101-000-000	Nature Trail Homeowner Association	PARCEL "PP" POND "G"; SOUTHWEST OFF FOXTAIL LOOP. BEHIND ADDRESSES 8695 & 8701 FOXTAIL LOOP	NATURE TRAIL	1/4/2007	3.9			Yes	No	No Maintenance
610	81	09-15-31-1101-000-000	Nature Trail Homeowner Association	PARCEL "K"; NORTHEAST OFF RUSH LANE	NATURE TRAIL	1/4/2007	0.7			Yes	No	No Maintenance
612	82	09-15-31-1101-000-000	Nature Trail Homeowner Association	PARCEL "I"; JUST EAST OF ROSE MALLOW WAY. ACCESS OFF OF FOXTAIL LOOP SOUTH OF ADDRESS 8531 FOXTAIL LOOP	NATURE TRAIL	1/4/2007	0.5			Yes	No	No Maintenance
614	83	09-15-31-1101-000-000	Nature Trail Homeowner Association	PARCEL "L"; SOUTH OFF SALT GRASS DRIVE WEST. POND IS WEST OF ADDRESS 8479 SALT GRASS DR WEST	NATURE TRAIL	1/4/2007	0.6			Yes	No	No Maintenance
615	84	09-15-31-1101-000-000	Nature Trail Homeowner Association	PARCEL "M"; SOUTH OFF SALT GRASS DRIVE WEST. POND IS BEHIND ADDRESS 8568 SALT GRASS DR WEST.	NATURE TRAIL	1/4/2007	2.1			Yes	No	No Maintenance
617	85	09-15-31-1101-000-000	Nature Trail Homeowner Association	PARCEL "N"; SOUTH OFF SALT GRASS DRIVE NEAR WEST INTERSECTION OF LOBELIA LN. POND IS BEHIND 8957 SALT GRASS DR.	NATURE TRAIL	1/4/2007	1.3			Yes	No	No Maintenance
618	86	28-1N-31-4400-000-030	Escambia County	On Brighton Place, between Lot 29 & West Roberts Road	BRIGHTON PLACE	2/7/1995	0.7477			Yes	Yes	No Maintenance
620	87	09-15-31-1101-000-000	Nature Trail Homeowner Association	PARCEL "O"; OFF SALT GRASS DRIVE SOUTH OF LUPINE LN. POND IS BEHIND ADDRESS 8852 SALT GRASS DR.	NATURE TRAIL	1/4/2007	1.3			Yes	No	No Maintenance
621	88	11-15-31-1201-004-009	Escambia County	Windsong & Surrey Pond (fronting 9 Mile Rd)	COUNTY POND		1.996	111S311201010002	0.349	Yes	Yes	Full Maintenance
623	89	09-15-31-1101-000-000	Nature Trail Homeowner Association	PARCEL "P"; NORTHEAST CORNER OFF SALT GRASS DRIVE, AND NORTHEAST OF LOBELIA LN. BEHIND ADDRESS 8757 SALT GRASS DR.	NATURE TRAIL	1/4/2007	4.5	101S312101000003	0.768	Yes	No	No Maintenance
624	90	03-15-31-1000-000-007	Escambia County	Pond 4) 20' easement @ intersection of Joshua & Witt Drs.??	BRISTOL CREEK Phase 1		2.43			Yes	Yes	Full Maintenance
634	91	27-1N-31-0350-000-003 ECUA owns	Escambia County	Pond A) On left side of Winner's Circle @ entrance to S/D.	CHURCHILL ESTATES Unit #2	2/17/2000	1.6367			Yes	Yes	No Maintenance
638	92	21-15-31-1101-002-042	Escambia County	Wilshire Road	COUNTY POND		0.3532	211S311101005042	0.151	Yes	Yes	Full Maintenance
647	93	15-15-31-3200-000-003	Escambia County	SE of Joanna Circle, on outside curve.	CEDARBROOK ESTATES	4/23/1996	0.9003			Yes	Yes	Full Maintenance
650	94	03-15-31-1000-000-007	Escambia County	Pond 1) 20' easement off of Jason Dr @ cul de sac	BRISTOL CREEK Phase 1		0.78	031S311000000007	0.66	Yes	Yes	Full Maintenance
651	95	03-15-31-1500-000-100	United Investments of Northwest Florida Inc	Between Lots 14 & 15, south of Bristol Park Rd (Designated Private Retention Pond	BRISTOL PARK Unit II		0			Yes	No	Full Maintenance
652	96	03-15-31-1000-000-007	Escambia County	Pond 3) @ end of Witt Lane cul de sac	BRISTOL CREEK Phase 1		0.33			Yes	Yes	Full Maintenance
656	97	03-15-31-2000-000-500	Escambia County	South of Devine Farm Rd & west of Witt Dr accessed between lots 4 & 5.	DEVINE FARMS	12/12/2002	1.44	031S311000000007	1.223	Yes	Yes	No Maintenance
658	98	15-15-31-3101-001-005	Curtis Williams	South of Cedarbrook Drive, East of Lot 11 Blk B	CEDARBROOK		0.3	151S313100001020	1.14	Yes	No	Full Maintenance
660	99	37-1N-31-1200-001-024	Escambia County	West of Lots 12 & 13 (Designated Parcel B)	COUNTRYSIDE	7/25/1995	0.7779	281N311101000000	0.822	Yes	Yes	Full Maintenance
661	100	37-1N-31-4110-008-003	Escambia County	South of Copper Ridge Drive & west of Lot 7, Blk C (Designated Private Retention Pond)	COPPER FOREST ESTATES	10/22/1991	0.8184			Yes	Yes	No Maintenance
665	101	37-1N-31-4120-001-003	Escambia County	South of Copper Ridge Drive & east of Lot 1, Blk C (Designated as Private Retention Pond)	COPPER FOREST ESTATES 1st Addition	10/22/1991	0.4793	371N313000080001	0.33	Yes	Yes	Full Maintenance
674	102	14-1N-31-1007-000-013	Escambia County	WITHIN SUBDIVISION WEST OFF TOWHEE CANYON DRIVE. PARCEL "A"	CARDINAL CREEK	11/1/2007	1.283			Yes	Yes	Full Maintenance
676	103	21-1N-30-2000-002-300	Escambia County	Pond 3) 20' easement on the west side of Southern Oaks Drive(Halfway between Sweetleaf Court & Broken Arrow Lane)	FOREST CREEK Phase 2	3/7/1995	1.292			Yes	Yes	Full Maintenance
683	104	21-1N-30-2001-023-005	Escambia County	Pond 1) Parcel A- West of Southern Oaks Dr., north of intersection with Broken Arrow Ln.??	FOREST CREEK Phase 3	7/2/1996	1.2237			Yes	Yes	Full Maintenance
686	105	03-15-31-1000-000-007	Escambia County	Pond 2) 20' easement off of Joshua Dr @ cul de sac	BRISTOL CREEK Phase 1		1.41			Yes	Yes	Full Maintenance
697	106	37-1N-31-1302-000-000	HOMEOWNERS ASSOCIATION	NORTHWEST CORNER OF SUBDIVISION OFF OF MILLET CIRCLE. PARCEL "A"	QUAIL RIDGE	2/19/2009	0.51	281N311101000000	0.696	Yes	No	Full Maintenance
698	107	17-15-31-1000-000-003	Escambia County	OFF ERIKA COURT EAST SIDE UNDER POWER LINES IN THE MIDDLE OF THE SUBDIVISION. NORTH OF 4058 ERIKA CT	DEERFIELD ESTATES	8/6/1998	0.67	171S311000012002	0.35	Yes	Yes	Full Maintenance
717	108	23-1N-31-1101-000-008	Escambia County	PARCEL "B" SOUTH END OF BRETT'S WAY	JAXSON ESTATES	3/20/2008	1.06			Yes	Yes	No Maintenance
720	109	37-1N-31-4300-000-004	Escambia County	North of Lot 16, Blk A & west off Copper Ridge Drive (Designated Parcel B). Also off of Millet Circle Southwest Corner.	HIDDEN FOREST - QUAIL RIDGE	2/23/1988	0.87			Yes	Yes	Full Maintenance
743	110	27-1N-31-1200-000-018	Escambia County	North end of Fiddler's Circle at the cul-de-sac	FIDDLER'S WALK	3/3/2011	1.74			Yes	Yes	Full Maintenance
744	111	21-1N-30-4402-000-620	Escambia County	ON THE WEST SIDE OF REDFORD DRIVE,LYING ABOUT 225'SOUTH FROM ENTRANCE.	ROBERTS RIDGE	8/4/2011	0.429			Yes	Yes	Full Maintenance
745	112	21-1N-30-4402-000-620	Escambia County	ON THE WEST SIDE OF REDFORD DRIVE LYING SOUTH OF POND A	ROBERTS RIDGE	8/4/2011	0.887			Yes	Yes	Full Maintenance
746	113	21-1N-30-4402-000-620	Escambia County	AT THE SOUTH END OF REDFORD DRIVE CUL-DE-SAC	ROBERTS RIDGE	8/4/2011	0.85			Yes	Yes	Full Maintenance
1164	114	28-1N-31-3302-033-002	Escambia County	On the Northeast corner of Creekwood Drive at Property 2822.	NRCS-Natural Resources Conservation		0.311			Yes	Yes	Full Maintenance
1564	115	28-1N-31-2400-000-000	Escambia County	East of Hwy 297A, North of Brookwood Pl behind Pinewoods Presbyterian Church 2198 Hwy 297A.	NRCS-Natural Resources Conservation Service		0.687	281N312400000000	2.63	Yes	Yes	Full Maintenance
1954	116	16-15-31-2000-520-005	Escambia County	BEHIND RESIDENTIAL LOTS 23-30 BLK "E" AND LOCATED ALONG EAST SIDE OF SINGLE TRACE	BRIDLEWOOD	3/15/2012	1.34	161S313400000004	1.77	Yes	Yes	Full Maintenance
1955	117	16-15-31-2000-520-005	Escambia County	POND PARCEL A2 ALONG THE NORTH LOOP OF BLACKHORSE CIRCLE.	BRIDLEWOOD	3/15/2012	2.2			Yes	Yes	Conditional Maintenance
1958	118	16-15-31-2000-520-005	Escambia County	POND PARCEL A3 ALONG THE WEST SIDE OF STEEPLECHASE BLVD, APPROXIMATELY 120 FEET NORTH OF THE BLACKHO	BRIDLEWOOD	3/15/2012	0.69			Yes	Yes	Full Maintenance
1959	119	16-15-31-2000-520-005	Escambia County	POND PARCEL A4 AT END OF PADDOCK WAY CUL-DE-SAC	BRIDLEWOOD	3/15/2012	1.93			Yes	Yes	Full Maintenance
3956	120	17-15-31-2101-000-000	Escambia County	7820 Mobile Hwy at the northeast corner of Beulah Park.	COUNTY POND		0.362	16-15-31-2000-520-005	1.3	Yes	Yes	Full Maintenance
5157	121	38-1N-31-2306-000-000	Escambia County	End of Western Pines Rd.	COUNTY POND	8/17/2007	11.4			Yes	Yes	Full Maintenance
5159	122	21-1N-30-3500-004-002	Escambia County	NE corner of Haley Rd and W Ten Mile Rd.	BROOKHOLLOW	7/17/2013	2.1	211N303500001002	0.393	Yes	Yes	Full Maintenance
7959	123	08-15-31-3402-800-004	Huntington Creek Community Association, Inc.	Access between and pond is north of 5963 and 5967 Huntington Creek Blvd.	HUNTINGTON CREEK	2/19/2015	1.87			No	No	Full Maintenance
7960	124	08-15-31-3402-800-004	Huntington Creek Community Association, Inc.	Access between and pond is north of 5879 and 5883 Huntington Creek Blvd.	HUNTINGTON CREEK	2/19/2015	2.47			No	No	Full Maintenance
7963	125	08-15-31-3402-800-004	Huntington Creek Community Association, Inc.	Access between and pond is east of 5804 and 5808 Huntington Creek Blvd.	HUNTINGTON CREEK	2/19/2015	1.72			No	No	No Maintenance
7964	126	17-15-31-2102-100-007	Huntington Creek Community Association, Inc.	On the east side of Huntington Creek Blvd., 1000' north of Mobile Hwy.	HUNTINGTON CREEK FIRST ADDITION	2/19/2015	1.18	171S312101000000	1.65	No	No	No Maintenance
7966	127	18-15-31-4102-002-010	Woodlyn Meadows Home Owner's Association, Inc.	At the east end of Wheeler Way, also being the northwest of the intersection of Helms Rd. and Beulah Rd.	WOODLYN MEADOWS	4/23/2015	1.44			No	No	No Maintenance
8360	128	07-15-31-1000-010-005	Escambia County	Southeast corner of Hawthorne Grove S/D, entrance to S/D is Walter Franklin Rd., west off Beulah Rd (south from Nine Mile Rd).	HAWTHORNE GROVE	1/21/2016	1.62			No	Yes	No Maintenance
9959	129	16-1N-31-4500-010-002	Escambia County	South of Upland Rd., 900' east of Nowak Rd.	UPLAND WOODS	5/5/2016	0.96	161N313203000007	1.15	No	Yes	No Maintenance
10359	130	23-1N-31-1500-000-100	Escambia County	East off Waterbury Way, 600' north of W Kingsfield Rd.	KINGSTON PLACE	5/19/2016	1.17			No	Yes	Full Maintenance
13159	131	16-1N-31-2302-002-005	Escambia County	North of Upland Rd., 800' east of Nowak Rd.	GRAYSTONE ESTATES PHASE ONE	3/16/2017	1.95	161N313101006001	2.134	No	Yes	Full Maintenance
13160	132	16-1N-31-2302-001-005	Escambia County	North of Upland Rd., 800' east of Nowak Rd.	GRAYSTONE ESTATES PHASE ONE	3/16/2017	1.27	161N312303009005	0.418	No	Yes	Full Maintenance
13559	133	07-15-31-4405-001-006	Escambia County	On the west side of Beulah Rd., 300' north of Twenty One Oaks Dr.	TWENTY ONE OAKS	3/16/2017	0.82			No	Yes	Full Maintenance
13560	134	07-15-31-4405-002-006	Escambia County	On the south side of Twenty One Oaks Ln., 500' southwest of Twenty One Oaks Dr.	TWENTY ONE OAKS	3/16/2017	0.61	071S314404000002	2.1	No	Yes	Full Maintenance
13959	135	24-1N-31-1200-002-008	Escambia County	Southeast of the intersection of Highway 297A and Promenade Ln.	ESTATES AT GRIFFITH PARK	3/16/2017	0.23			No	Yes	Full Maintenance
13960	136	24-1N-31-1200-003-008	Escambia County	At the southwest corner of Promenade Loop.	ESTATES AT GRIFFITH PARK	3/16/2017	1.43			No	Yes	Full Maintenance
13961	137	24-1N-31-1200-004-008	Escambia County	At the southeast corner of Promenade Loop.	ESTATES AT GRIFFITH PARK	3/16/2017	0.32			No	Yes	Full Maintenance
13962	138	24-1N-31-1200-005-008	Escambia County	West of Promenade Ln., 1600' east and then south of Highway 297A.	ESTATES AT GRIFFITH PARK	3/16/2017	0.62			No	Yes	Full Maintenance
13963	139	24-1N-31-1200-006-008	Escambia County	At the dead end of Promenade Ln.	ESTATES AT GRIFFITH PARK	3/16/2017	0.67			No	Yes	Full Maintenance
14359	140	30-1N-31-2403-001-002	Escambia County	South of Sawyers Ridge Cv., 1500' west of S Highway 97.	SAWYERS RIDGE	5/25/2017	2.16	301N314201000031	0.075	No	Yes	Full Maintenance
15559	141	17-15-31-2103-002-010	Huntington Creek Community Association, Inc.	Near the northwest end of Huntington Creek Lane.	HUNTINGTON CREEK THIRD ADDITION	10/19/2017	1.15			No	No	Full Maintenance
18759	142	07-15-31-4406-001-003	Escambia County	At the NW corner of Beulah Oaks Dr. and Beulah Rd., 0.2 miles north of Mobile Hwy.	BEULAH OAKS	10/4/2018	0.63	071S314404000002	2.1	No	Yes	Full Maintenance
20359	143	36-1N-31-2201-002-005	Escambia County	Access off the east side of Woodman Loop, 260' north of Pemberton Ln.	BRADFIELD SUBDIVISION	10/18/2018	1.48			No	Yes	No Maintenance
20360	144	36-1N-31-2201-003-005	Escambia County	Access off the north side of Woodman Loop, 700' north and then west of Pemberton Ln.	BRADFIELD SUBDIVISION	10/18/2018	1.46			No	Yes	Full Maintenance
20363	145	03-15-31-3103-002-006	RESIDENCES AT NATURE CREEK PHASE I HOMEOWNERS ASSO	Northwest of the first bend in the road of Nature Creek Blvd.	RESIDENCES AT NATURE CREEK PHASE I	12/6/2018	0.79			No	No	Full Maintenance
20364	146	03-15-31-3103-004-006	RESIDENCES AT NATURE CREEK PHASE I HOMEOWNERS ASSO	On the south side of Nature Creek Blvd after the first bend in the road.	RESIDENCES AT NATURE CREEK PHASE I	12/6/2018	1.17			No	No	Full Maintenance
20365	147	03-15-31-3103-005-006	RESIDENCES AT NATURE CREEK PHASE I HOMEOWNERS ASSO	Southeast of the end of Nature Creek Blvd.	RESIDENCES AT NATURE CREEK PHASE I	12/6/2018	0.6			No	No	No Maintenance
20366	148	03-15-31-3103-006-006	RESIDENCES AT NATURE CREEK PHASE I HOMEOWNERS ASSO	Access from the east side of Nature Creek Blvd, 300' north of the end.	RESIDENCES AT NATURE CREEK PHASE I	12/6/2018	0.64			No	No	No Maintenance
20761	149	22-1N-31-4235-003-004	Escambia County	South of Allegra Ln., which runs west off of S Highway 97, 0.3 miles north of W Kingsfield Rd.	HARMONY ESTATES	3/7/2019	1.31	221N314234000001	0.233	No	Yes	No Maintenance
21561	150	22-1N-31-1304-000-045	Rishwood Owner's Association Inc.	South off of Durant Ln., 900' west of S Highway 97.	RISHWOOD	6/20/2019	5.08	221N313101000000	2.7	No	No	No Maintenance
21563	151	06-15-31-1201-005-004	Escambia County	Access off of the east side of Tuscan Ct.	SONOMA RIDGE	8/1/2019	2.94	061S311401000000	3.87	No	Yes	Full Maintenance
23162	152	14-1N-31-1001-000-008	Escambia County	East end of Booker Street.	COUNTY POND		1.18	141N311001000008	2.31	No	Yes	No Maintenance



STORMWATER POND LIST (ORIGINAL)												
Pond ID	MM ID	Parcel ID	Owner	Pond Location	Subdivision	BCC DATE	POND AREA (Acres)	Parcel ID	Area (Acres)	Constructed Before April 2014	County Owned	Maintenance Status
24363	153	06-1S-31-2404-001-004	Beulah Gardens Estates Owners Association, Inc.	Access from the west side of Suwanee Ln, 300' north of Suwanee Rd.	BEULAH GARDEN ESTATES	1/7/2020	0.67	061S312403000001	0.31	No	No	Full Maintenance
25160	154	28-1S-31-0901-002-005	Escambia County	Access at the northeast corner of Brylington Blvd.	BRYLINGTON MANOR	3/5/2020	1.06	281S311000001002	1.324	No	Yes	Full Maintenance
25959	155	23-1N-31-1102-002-004	Escambia County	Access is northeast off of Avalon St., 300' east of the north end of Quartz Ave.	BENTLEY OAKS UNIT 4 PHASE 2	5/21/2020	10.34	231N311102012003	0.297	No	Yes	No Maintenance
25960	156	35-1N-31-2203-001-003	Escambia County	Access from the north end of Shortleaf Ct.	BROOKHAVEN PHASE 2	6/4/2020	1.33			No	Yes	Full Maintenance
19961	157	35-1N-31-2202-003-008	Escambia County	Northeast of the northeast corner of Margaret Olivia Dr., off Devine Farm Rd.	BROOKHAVEN PHASE 1	1/10/2019	3.11			No	Yes	Full Maintenance
19960	158	35-1N-31-2202-002-008	Escambia County	Off the north end of Stillwater Blvd., off Devine Farm Rd.	BROOKHAVEN PHASE 1	1/10/2019	2.98			No	Yes	Full Maintenance
19959	159	35-1N-31-2202-001-008	Escambia County	North of the west end of Conley Dr., off Stillwater Blvd., off Devine Farm Rd.	BROOKHAVEN PHASE 1	1/10/2019	1.18			No	Yes	Full Maintenance
26762	160	29-1N-31-2102-002-003	Escambia County	Access from the south end of Finch Lane.	SMITH STATION	7/2/2020	0.91	291N312400002001	0.445	No	Yes	Full Maintenance
27559	161	Not assigned yet.	Escambia County	Southwest corner E Kingsfield Road and Kirkwood Drive.	KIRKWOOD	4/22/2021	1.32	281N311101000000	3.5	No	Yes	Full Maintenance
27560	162	21-1S-31-1104-001-003	Escambia County	Access west off of Jamesville Road, 500' north of Mobile Highway.	STAGECOACH	4/22/2021	0.96	211S311101007001	0.16	No	Yes	Full Maintenance
28359	163	Not assigned yet.	Escambia County	Off Alydar Loop, across the street from Secretariat Way.	BRIDLEWOOD 1ST ADDITION	5/6/2021	2.69			No	Yes	Full Maintenance
28759	164	Not assigned yet.	Escambia County	West end of East River Oaks Dr.	FALLCHASE AT PATHSTONE PHASE 1	7/8/2021	2.42	101S311401004002	0.325	No	Yes	Full Maintenance
28760	165	Not assigned yet.	Escambia County	East side of Pathstone Blvd., 900' south of W Nine Mile Rd.	FALLCHASE AT PATHSTONE PHASE 1	7/8/2021	0.7			No	Yes	Full Maintenance
28761	166	Not assigned yet.	MEADOWS HOMEOWNERS' ASSOCIATION OF ESCAMBIA COUNTY	East end of Meadow Trl.	MEADOWS	7/8/2021	2.54	231N312001000000	1.348	No	No	Full Maintenance
29560	167	Not assigned yet.	Escambia County	Access from west side of Klondike Rd., 2500' south of Wilde Lake Blvd.	SWEETBARB ESTATES	10/21/2021	0.67	141S312301001001	1.394	No	Yes	Full Maintenance
29561	168	Not assigned yet.	Escambia County	Access from western most part of Keegun Loop.	SWEETBARB ESTATES	10/21/2021	2.08	151S311413000000	3.031	No	Yes	No Maintenance
30359	169	35-1N-31-2206-001-014	Iron Rock Homeowners Association, Inc.	Access south off Ridge Trail Blvd., 300' west of S Highway 97.	IRON ROCK	2/17/2022	2.02	351N312206001014	..71	No	No	Full Maintenance
30360	170	35-1N-31-2206-002-014	Iron Rock Homeowners Association, Inc.	Access south off the south end of Trestle Way.	IRON ROCK	2/17/2022	2.18	351N312206001014	0.646	No	No	Full Maintenance
30361	171	35-1N-31-2206-003-014	Iron Rock Homeowners Association, Inc.	Access west off the south end of Trestle Way.	IRON ROCK	2/17/2022	0.86			No	No	No Maintenance
30362	172	35-1N-31-2206-004-014	Iron Rock Homeowners Association, Inc.	Access south off Mountain Laurel Trl., 700' east of Old Mill Way.	IRON ROCK	2/17/2022	1.62			No	No	No Maintenance
30363	173	35-1N-31-2206-005-014	Iron Rock Homeowners Association, Inc.	Access off the west end of Turpentine Cir.	IRON ROCK	2/17/2022	0.75			No	No	No Maintenance
30364	174	35-1N-31-2206-006-014	Iron Rock Homeowners Association, Inc.	Access northeast off Mountain Laurel Trl., 700' east of its north intersection with Trestle Way.	IRON ROCK	2/17/2022	0.94			No	No	No Maintenance
30365	175	35-1N-31-2206-007-014	Iron Rock Homeowners Association, Inc.	Access north off Trestle Way, 1000' northwest of Ridge Trail Blvd.	IRON ROCK	2/17/2022	1.84			No	No	No Maintenance
30366	176	35-1N-31-2206-008-014	Iron Rock Homeowners Association, Inc.	Access southwest off the southeast end of Longleaf Mill St.	IRON ROCK	2/17/2022	1.91			No	No	No Maintenance
30367	177	35-1N-31-2206-010-014	Iron Rock Homeowners Association, Inc.	Access south off Mountain Laurel Trl., 2300' southwest of Trestle Way.	IRON ROCK	2/17/2022	2.14			No	No	No Maintenance
31561	178	Not assigned yet.	Glenhollow Owners Association, Inc.	Access south off of Angel Oak Dr., 300' east of Rebel Rd.	GLENHOLLOW	6/16/2022	2.99			No	No	No Maintenance
31563	179	Not assigned yet.	Mahogany Woods Homeowners Association, Inc.	Access from the west end of Camelia Dr.	MAHOGANY WOODS	7/14/2022	1.67	281N311101000000	1.4	No	No	No Maintenance
31960	180	Not assigned yet.	Escambia County	Access from the south end of Appleton Dr.	MCKENZIE RIDGE PHASE 1	4/7/2022	1.07			No	Yes	No Maintenance

## **REFINED STORMWATER POND LIST**

STORMWATER POND LIST (REFINED)

Pond ID	MM ID	Parcel ID	Owner	Pond Location	Subdivision	BCC DATE	POND AREA (Acres)	Area (Acres)	Constructed Before April 2014	County Owned	Maintenance Status
3	0	01-1S-31-0200-00S-021	Escambia County	Pond B) South of Crestfield Circle between Lots 1 & 2	MILESTONE Phase 2	4/27/2000	4.1629	0.123	Yes	Yes	Full Maintenance
5	1	01-1S-31-0200-002-022	Escambia County	20' easement NE off of Jasper Drive @ the half cul de sac	MILESTONE Phase 3	4/27/2000	2.8817		Yes	Yes	Full Maintenance
18	2	37-1N-31-1104-000-020	Escambia County	Pond A) North of Crestfield Circle between Lots 19 & 20	PALMETTO FARMS	10/15/1984	0.1019	0.3	Yes	Yes	Full Maintenance
19	3	37-1N-31-1104-000-025	Escambia County	Pond B) South of Crestfield Circle between Lots 1 & 2	PALMETTO FARMS	10/15/1984	0.1039	0.076	Yes	Yes	Full Maintenance
22	4	38-1N-31-3500-007-002	William Estes	@ Cul-de-sac (southwest side) on Bold Ruler Drive	PINE FOREST ESTATES 3rd Addition		0.253	0.228	Yes	No	Full Maintenance
23	5	38-1N-31-3600-001-003	Escambia County	South end of Allysheba Drive (Designated Parcel B)	PINE FOREST ESTATES 4th Addition	3/22/1988	0.213	0.248	Yes	Yes	Full Maintenance
107	7	27-1N-31-1300-001-001	Escambia County	Lot 1, Blk A (Designated Private Retention Pond)	CRICKET RIDGE Unit 1	11/17/1992	0.4631		Yes	Yes	Full Maintenance
116	9	21-1N-30-2000-000-200	Escambia County	Pond 1) NW corner of intersection of West Roberts Rd. & Southern Oaks Dr. and N of Lot 44, Block E	FOREST CREEK Phase 1	12/14/1993	0.8292		Yes	Yes	Full Maintenance
117	10	21-1N-30-2000-000-200	Escambia County	Pond 2) South of Lots 22-27, Blk B	FOREST CREEK Phase 1	12/14/1993	1.4837		Yes	Yes	Full Maintenance
118	11	37-1N-31-1000-000-020	Escambia County	West of Lot 17 & south of Forest Hills Drive (Designated Parcel A)	FOREST HILLS	9/4/1986	0.1576	0.188	Yes	Yes	Full Maintenance
121	13	21-1N-30-4400-000-200	Escambia County	20' easement off of Old Palafox Hwy @ center of S/D	GATEWAY BUSINESS PARK	2/12/1998	1.7818	0.813	Yes	Yes	Full Maintenance
158	14	14-1S-31-3202-160-00S	Escambia County	Off Klondike Rd, south off Mallard Creek Rd - Parcel C	CREEKWOOD OAKS	3/20/2003	0.75		Yes	Yes	Full Maintenance
172	15	27-1N-31-1300-001-003	Escambia County	Lot 1, Block C	CRICKET RIDGE Unit 2	6/4/1991	0.2602		Yes	Yes	Full Maintenance
173	16	17-1S-31-1000-000-003	Escambia County	North end of Erika Court	DEERFIELD ESTATES	8/6/1998	0.7045		Yes	Yes	Full Maintenance
219	18	161S314101000009 161S314101001007	Escambia County	North Jamesville Rd just before the cul-de-sac.	COUNTY POND		0.028	4.51	Yes	Yes	Full Maintenance
224	19	271N311100080002	Escambia County	End of Nolan Falkner Court	TAHISCO GROVE	12/9/2004	0.64	1.23	Yes	Yes	Full Maintenance
273	25	21-1N-30-2200-000-038	Escambia County	West of Carla Dr., inside curve	WEST ROBERTS ESTATES	2/25/1997	0.2549	0.473	Yes	Yes	No Maintenance
309	26	21-1S-31-3300-100-100	Escambia County	Parcel A-Behind Block F off Woodside Road. (East Pond)	WOODSIDE ESTATES II PHASE 1	12/16/1999	1.2528	5.9	Yes	Yes	No Maintenance
313	27	21-1S-31-2500-001-032	Escambia County	20' easement west off of Miranda Sue Blvd.	WOODSIDE ESTATES 1st Addition	8/27/1997	0.6291	2.8	Yes	Yes	Full Maintenance
317	28	21-1N-30-2001-023-00S	Escambia County	Pond 2) Parcel B-Located at the N.E. corner of Big Oak Lane and Deeridge Road	FOREST CREEK Phase 3	7/2/1996	0.1924		Yes	Yes	Full Maintenance
319	29	21-1S-31-3300-100-100	Escambia County	Located behind Block G on Woodside Road. (West Pond)	WOODSIDE ESTATES II PHASE 2	3/1/2001	1.1518	5.09	Yes	Yes	Full Maintenance
324	30	22-1S-31-2200-000-004	Escambia County	East side of Chimney Pines Drive	CHIMNEY PINES	8/17/2000	0.7	1	Yes	Yes	Conditional Maintenance
332	31	23-1N-31-1101-000-008	Escambia County	Parcel "A" Southwest off Heaton Road	JAXSON ESTATES	3/20/2008	1.73		Yes	Yes	Full Maintenance
337	32	27-1N-31-0350-000-003 ECUA owns	Escambia County	Pond B - Two 20' easements @ north end of Winner's Circle.	CHURCHILL ESTATES Unit #2	2/17/2000	2.5786		Yes	Yes	Conditional Maintenance
359	33	02-1S-31-4400-010-004	Escambia County	Parcel A - Located on the southern boundary of S/D.	PINE FOREST ROYALE UNIT 1	4/6/2000	1.7607	2.1	Yes	Yes	Full Maintenance
376	34	17-1S-31-2202-000-000	Escambia County	Parcel "C" - SEE MAP	TWIN SPIRES PLANTATION	3/16/2006	0.6		Yes	Yes	Full Maintenance
379	35	29-1N-31-120S-220-003	Escambia County	Blk A between Lots 6 & 7 - Parcel A - northeast corner of S/D	HANLEY DOWNS	12/28/2001	1.1765	1.6	Yes	Yes	Full Maintenance
387	36	17-1S-31-2202-000-000	Escambia County	Parcel "I" - see map	TWIN SPIRES PLANTATION	3/16/2006	0.72		Yes	Yes	Full Maintenance
389	37	14-1N-31-6100-020-003	Escambia County	Parcel B - Northeast corner of S/D	SILVERGLEN	3/15/2001	2.929S	0.46	Yes	Yes	Full Maintenance
403	39	16-1S-31-	Escambia County	Stagecoach Road	COUNTY POND		0.2073	0.33	Yes	Yes	Full Maintenance
428	40	10-1S-31-	Escambia County	Blk A portion of Lots 8-12	PEBBLE CREEK	3/27/1990	2.7893	0.22	Yes	Yes	Full Maintenance
433	41	27-1N-31-1202-000-049	Escambia County	Southeast corner of Kingsfield Rd & Portobella Place	KINGSFIELD COURTYARD	4/15/2003	0.34		Yes	Yes	Full Maintenance
434	42	17-1S-31-2101-000-000	Escambia County	Pond #3 - Located on north side of property.	COUNTY POND	5/1/2004	1.42	4.4	Yes	Yes	Full Maintenance
437	43	27-1N-31-1000-402-003	Escambia County	Pond#1 - Southeast intersection of Kingsfield Rd & Pine Forest Road	KING RIDGE ESTATES	3/2/2000	0.4	0.25S	Yes	Yes	Full Maintenance
438	44	14-1S-31-	Creekwood Homeowners Association	End of Juno Circle - Parcel J - Located southeast of Juno/Mossy Creek intersection	CREEKWOOD PHASE 1	5/23/2002	1.4	0.94	Yes	No	Full Maintenance
441	45	27-1N-31-1000-402-003	Escambia County	Pond #2 - Located east side of Pine Forest Rd south & north of Fredrick St. intersections	KING RIDGE ESTATES	3/2/2000	1.1	0.77	Yes	Yes	Full Maintenance
460	46	17-1S-31-2101-000-000	Escambia County	Pond #4 - Located to the east of the covered arena.	COUNTY POND	5/1/2004	1.5	1.3	Yes	Yes	No Maintenance
467	47	24-1N-31-	Escambia County	Parcel A	WESTFIELD	7/22/2004	0.73	0.169	Yes	Yes	Full Maintenance
476	48	17-1S-31-2203-010-006	Escambia County	Parcel "G" - see map	TWIN SPIRES PLANTATION	3/16/2006	0.93		Yes	Yes	Full Maintenance
484	49	17-1S-31-2101-000-000	Escambia County	Pond #2 - Located on the northeast side of property next to property line(Deerfield Est	COUNTY POND		1	1.68	Yes	Yes	Full Maintenance
48S	50	17-1S-31-2101-000-000	Escambia County	Pond #1 - Located on south side of property next to Mobile Hwy	COUNTY POND		3.67		Yes	Yes	Full Maintenance
49S	52	32-1S-31-0000-000-000	Escambia CountyNavyFed?	East Pond - East end of cul-de-sac on Heritage Oaks Dr.	HERITAGE OAKS COMMERCE PARK	3/6/2003	3		Yes	Yes	Full Maintenance
51S	5S	0S-1S-31-2201-000-003	Escambia County	Corner of Beulah Rd & Cattle Dr. Parcel "A"	FORAGE ESTATES	4/10/2007	0.37	0.88	Yes	Yes	No Maintenance
519	56	2S-1N-31-	Escambia County	Parcel A - South off Swift Creek Dr.	GRANDE OAKS FARM 1ST ADDITION PHASE 1	6/2/200S	0.8	0.3S	Yes	Yes	No Maintenance
539	58	36-1N-31-3101-002-012	Escambia County	Parcel "A" off Hwy 97. East of Sundial Circle & South of Sundance Lane	WINDSONG	7/20/2006	1.789	0.26	Yes	Yes	Full Maintenance
5S0	59	08-1S-31-1103-000-010	Escambia County	West end of Bell Ridge Trail on south side of road (Designated Parcel A	BELL RIDGE FOREST	2/23/1988	1.20S2		Yes	Yes	No Maintenance
568	60	29-1N-31-3202-000-000	Escambia County	East pond in the back corner of subdivision access off Fernwick Way; Pond 2	DUNLEITH	8/2/2007	0.4		Yes	Yes	Full Maintenance
569	61	29-1N-31-3202-000-000	Escambia County	North Pond #1 basck corner of subdiisino off Fernwich Way	DUNLEITH	8/2/2007	0.433		Yes	Yes	Full Maintenance
576	6S	03-1S-31-1300-101-003	Escambia County	PARCEL "A"	BRISTOL CREEK PHASE 3	6/1S/2006	0.8S		Yes	Yes	No Maintenance
618	86	28-1N-31-4400-000-030	Escambia County	On Brighton Place, between Lot 29 & West Roberts Road	BRIGHTON PLACE	2/7/199S	0.7477		Yes	Yes	No Maintenance
624	90	03-1S-31-1000-000-007	Escambia County	Pond 4) 20' easement @ intersection of Joshua & Witt Drs.?	BRISTOL CREEK Phase 1		2.43		Yes	Yes	Full Maintenance
634	91	27-1N-31-03S0-000-003 ECUA owns	Escambia County	Pond A) On left side of Winner's Circle @ entrance to S/D.	CHURCHILL ESTATES Unit #2	2/17/2000	1.6367		Yes	Yes	No Maintenance
638	92	21-1S-31-1101-002-042	Escambia County	Wilshire Road	COUNTY POND		0.3S32	0.1S1	Yes	Yes	Full Maintenance
647	93	1S-1S-31-3200-000-003	Escambia County	SE of Joanna Circle, on outside curve.	CEDARBROOK ESTATES	4/23/1996	0.9003		Yes	Yes	Full Maintenance
6S0	94	03-1S-31-1000-000-007	Escambia County	Pond 1) 20' easement off of Jason Dr @ cul de sac	BRISTOL CREEK Phase 1		0.78	0.66	Yes	Yes	Full Maintenance
6S2	96	03-1S-31-1000-000-007	Escambia County	Pond 3) @ end of Witt Lane cul de sac	BRISTOL CREEK Phase 1		0.33		Yes	Yes	Full Maintenance
6S6	97	03-1S-31-2000-000-500	Escambia County	South of Devine Farm Rd & west of Witt Dr accessed between lots 4 & 5	DEVINE FARMS	12/12/2002	1.44	1.223	Yes	Yes	No Maintenance
661	100	37-1N-31-4110-008-003	Escambia County	South of Copper Ridge Drive & west of Lot 7, Blk C (Designated Private Retention Pond	COPPER FOREST ESTATES	10/22/1991	0.8184		Yes	Yes	No Maintenance
66S	101	37-1N-31-4120-001-003	Escambia County	South of Copper Ridge Drive & east of Lot 1, Blk C (Designated as Private Retention Pond)	COPPER FOREST ESTATES 1st Addition	10/22/1991	0.4793	0.33	Yes	Yes	Full Maintenance
674	102	14-1N-31-1007-000-013	Escambia County	WITHIN SUBDIVISION WEST OFF TOWHEE CANYON DRIVE. PARCEL "A"	CARDINAL CREEK	11/1/2007	1.283		Yes	Yes	Full Maintenance
676	103	21-1N-30-2000-002-300	Escambia County	Pond 3) 20' easement on the west side of Southern Oaks Drive(Halfway between Sweetleaf Court & Broken Arrow Lane	FOREST CREEK Phase 2	3/7/199S	1.292		Yes	Yes	Full Maintenance
683	104	21-1N-30-2001-023-00S	Escambia County	Pond 1) Parcel A- West of Southern Oaks Dr., north of intersection with Broken Arrow Ln.?	FOREST CREEK Phase 3	7/2/1996	1.2237		Yes	Yes	Full Maintenance
686	10S	03-1S-31-1000-000-007	Escambia County	Pond 2) 20' easement off of Joshua Dr @ cul de sac	BRISTOL CREEK Phase 1		1.41		Yes	Yes	Full Maintenance
698	107	17-1S-31-1000-000-003	Escambia County	OFF ERIKA COURT EAST SIDE UNDER POWER LINES IN THE MIDDLE OF THE SUBDIVISION. NORTH OF 40S8 ERIKA CT	DEERFIELD ESTATES	8/6/1998	0.67	0.3S	Yes	Yes	Full Maintenance
717	108	23-1N-31-1101-000-008	Escambia County	PARCEL "B" SOUTH END OF BRETT'S WAY	JAXSON ESTATES	3/20/2008	1.06		Yes	Yes	No Maintenance
720	109	37-1N-31-4300-000-004	Escambia County	North of Lot 16, Blk A & west off Copper Ridge Drive (Designated Parcel B). Also off of Millet Circle Southwest Corner	HIDDEN FOREST - QUAIL RIDGE	2/23/1988	0.87		Yes	Yes	Full Maintenance
743	110	27-1N-31-1200-000-018	Escambia County	North end of Fiddler's Circle at the cul-de-sac	FIDDLER'S WALK	3/3/2011	1.74		Yes	Yes	Full Maintenance
744	111	21-1N-30-4402-000-620	Escambia County	ON THE WEST SIDE OF REDFORD DRIVE,L'YING ABOUT 22S'SOUTH FROM ENTRANCE.	ROBERTS RIDGE	8/4/2011	0.429		Yes	Yes	Full Maintenance
74S	112	21-1N-30-4402-000-620	Escambia County	ON THE WEST SIDE OF REDFORD DRIVE L'YING SOUTH OF POND A	ROBERTS RIDGE	8/4/2011	0.887		Yes	Yes	Full Maintenance
746	113	21-1N-30-4402-000-620	Escambia County	AT THE SOUTH END OF REDFORD DRIVE CUL-DE-SAC	ROBERTS RIDGE	8/4/2011	0.8S		Yes	Yes	Full Maintenance
1164	114	28-1N-31-3302-033-002	Escambia County	On the Northeast corner of Creekwood Drive at Property 2822.	NRCS-Natural Resources Conservation		0.311		Yes	Yes	Full Maintenance
1S64	11S	28-1N-31-2400-000-000	Escambia County	East of Hwy 297A, North of Brookwood Pl behind Pinewoods Presbyterian Church 2198 Hwy 297A	NRCS-Natural Resources Conservation Service		0.687	2.63	Yes	Yes	Full Maintenance
19S4	116	16-1S-31-2000-520-00S	Escambia County	BEHIND RESIDENTIAL LOTS 23-30 BLK "E" AND LOCATED ALONG EAST SIDE OF SINGLE TRACE	BRIDLEWOOD	3/1S/2012	1.34	1.77	Yes	Yes	Full Maintenance
19S5	117	16-1S-31-2000-520-00S	Escambia County	POND PARCEL A2 ALONG THE NORTH LOOP OF BLACKHORSE CIRCLE.	BRIDLEWOOD	3/1S/2012	2.2		Yes	Yes	Conditional Maintenance
19S8	118	16-1S-31-2000-520-00S	Escambia County	POND PARCEL A3 ALONG THE WEST SIDE OF STEEPLECHASE BLVD, APPROXIMATELY 120 FEET NORTH OF THE BLACKHC	BRIDLEWOOD	3/1S/2012	0.69		Yes	Yes	Full Maintenance

STORMWATER POND LIST (REFINED)

Pond ID	MM ID	Parcel ID	Owner	Pond Location	Subdivision	BCC DATE	POND AREA (Acres)	Area (Acres)	Constructed Before April 2014	County Owned	Maintenance Status
1959	119	16-15-31-2000-520-005	Escambia County	POND PARCEL A4 AT END OF PADDOCK WAY CUL-DE-SAC	BRIDLEWOOD	3/15/2012	1.93		Yes	Yes	Full Maintenance
3956	120	17-15-31-2101-000-000	Escambia County	7820 Mobile Hwy at the northeast corner of Beulah Park.	COUNTY POND		0.362	1.3	Yes	Yes	Full Maintenance
5159	122	21-1N-30-3500-004-002	Escambia County	NE corner of Haley Rd and W Ten Mile Rd.	BROOKHOLLOW	7/17/2013	2.1	0.393	Yes	Yes	Full Maintenance
13960	136	24-1N-31-1200-003-008	Escambia County	At the southwest corner of Promenade Loop.	ESTATES AT GRIFFITH PARK	3/16/2017	1.43		No	Yes	Full Maintenance
13961	137	24-1N-31-1200-004-008	Escambia County	At the southeast corner of Promenade Loop.	ESTATES AT GRIFFITH PARK	3/16/2017	0.32		No	Yes	Full Maintenance
13962	138	24-1N-31-1200-005-008	Escambia County	West of Promenade Ln., 1600' east and then south of Highway 297A	ESTATES AT GRIFFITH PARK	3/16/2017	0.62		No	Yes	Full Maintenance
13963	139	24-1N-31-1200-006-008	Escambia County	At the dead end of Promenade Ln.	ESTATES AT GRIFFITH PARK	3/16/2017	0.67		No	Yes	Full Maintenance

## **STORMWATER POND EXPANSION LIST**

STORMWATER POND LIST (POND EXPANSION)																									
Pond ID	MM ID	Parcel ID	Owner	Pond Location	Sub-Division	BCC DATE	POND AREA (Acres)	Parcel ID	Area (Acres)	Expansion Parcel ID	Area (Acres)	Expansion Parcel ID	Area (Acres)	Constructed Before April 2014	County Owned	Potential Expansion or Regarding?	Expansion Onsite or Adjacent Property	Property Acquisition Complexity	Constructability	Permitting	Level of Basin Development	Infrastructure Required	Engineers Opinion of Benefit/Feasibility	Total Score	Notes
5	1	01-15-31-0200-002-022	Escambia County	20' easement NE off of Jasper Drive @ the half cul de sac	MILESTONE Phase 3	4/27/2000	2.8817							Yes	Yes	No	NA						No	Not Feasible	Greenbelt around subdivision adjacent to pond but probably could not impact
117	10	21-1N-30-2000-000-200	Escambia County	Pond 2) South of Lots 22-27, Blk B	FOREST CREEK Phase 1	12/14/1993	1.4837							Yes	Yes	No	NA						No	Not Feasible	Conservation easement around the pond
158	14	14-15-31-3202-160-005	Escambia County	Off Klondike Rd, south off Mallard Creek Rd Parcel O	CREEKWOOD OAKS	3/20/2003	0.75							Yes	Yes	No	NA						No	Not Feasible	
172	15	27-1N-31-1300-001-003	Escambia County	Lot 1, Block C	CRICKET RIDGE Unit 2	6/4/1991	0.2602							Yes	Yes	No	NA						No	Not Feasible	
173	16	17-15-31-1000-000-003	Escambia County	North end of Erika Court	DEERFIELD ESTATES	8/6/1998	0.7045							Yes	Yes	No	NA						No	Not Feasible	Look at expanding to the north. But looking at the subdivision to the west permit it appears that the wetlands are close to the pond
317	28	21-1N-30-2001-023-005	Escambia County	Pond 2) Parcel B-Located at the N.E. corner of Big Oak Lane and Deeridge Road	FOREST CREEK Phase 3	7/2/1996	0.1924							Yes	Yes	No	NA						No	Not Feasible	
332	31	23-1N-31-1101-000-008	Escambia County	Parcel "A" Southwest off Heaton Road	JAXSON ESTATES	3/20/2008	1.73							Yes	Yes	No	NA						No	Not Feasible	Adjacent to Conservation easement and wetlands
337	32	27-1N-31-0350-000-003 ECUA owns	Escambia County	Pond B - Two 20' easements @ north end of Winner's Circle.	CHURCHILL ESTATES Unit #2	2/17/2000	2.5786							Yes	Yes	No	NA						No	Not Feasible	
376	34	17-15-31-2202-000-000	Escambia County	Parcel "C" - SEE MAP	TWIN SPIRES PLANTATION	3/16/2006	0.6							Yes	Yes	No	NA						No	Not Feasible	
387	36	17-15-31-2202-000-000	Escambia County	Parcel "I" - see map	TWIN SPIRES PLANTATION	3/16/2006	0.72							Yes	Yes	No	NA						No	Not Feasible	
433	41	27-1N-31-1202-000-049	Escambia County	Southeast corner of Kingsfield Rd & Portobella Place	KINGSFIELD COURTYARD	4/15/2003	0.34							Yes	Yes	No	NA						No	Not Feasible	
476	48	17-15-31-2203-010-006	Escambia County	Parcel "G" - see map	TWIN SPIRES PLANTATION	3/16/2006	0.93							Yes	Yes	No	NA						No	Not Feasible	Can not expand pond into FPL easement
495	52	32-15-31-0000-000-000	Escambia County Navy fed?	East Pond - East end of cul-de-sac on Heritage Oaks Dr.	HERITAGE OAKS COMMERCE PARK	3/6/2003	3							Yes	Yes	No	NA						No	Not Feasible	Navy Federal Complex Pond
550	59	08-15-31-1103-000-010	Escambia County	West end of Bell Ridge Trail on south side of road (Designated Parcel A)	BELL RIDGE FOREST	2/23/1988	1.2052							Yes	Yes	No	NA						No	Not Feasible	
576	65	03-15-31-1300-101-003	Escambia County	PARCEL "A"	BRISTOL CREEK PHASE 3	6/15/2006	0.85							Yes	Yes	No	NA						No	Not Feasible	
618	86	28-1N-31-4400-000-030	Escambia County	On Brighton Place, between Lot 29 & West Roberts Road	BRIGHTON PLACE	2/7/1995	0.7477							Yes	Yes	No	NA						No	Not Feasible	
624	90	03-15-31-1000-000-007	Escambia County	Pond 4) 20' easement @ intersection of Joshua & Witt Drs.??	BRISTOL CREEK Phase 1		2.43							Yes	Yes	No	NA						No	Not Feasible	Plans denote wetlands adjacent to pond
634	91	27-1N-31-0350-000-003 ECUA owns	Escambia County	Pond A) On left side of Winner's Circle @ entrance to S/D.	CHURCHILL ESTATES Unit #2	2/17/2000	1.6367							Yes	Yes	No	NA						No	Not Feasible	Sewer Plans denote wetlands adjacent to pond
647	93	15-15-31-3200-000-003	Escambia County	SE of Joanna Circle, on outside curve.	CEDARBROOK ESTATES	4/23/1996	0.9003							Yes	Yes	No	NA						No	Not Feasible	
652	96	03-15-31-1000-000-007	Escambia County	Pond 3) @ end of Witt Lane cul de sac	BRISTOL CREEK Phase 1		0.33							Yes	Yes	No	NA						No	Not Feasible	
661	100	37-1N-31-4110-008-003	Escambia County	South of Copper Ridge Drive & west of Lot 7, Blk C (Designated Private Retention Pond)	COPPER FOREST ESTATES	10/22/1991	0.8184							Yes	Yes	No	NA						No	Not Feasible	
674	102	14-1N-31-1007-000-013	Escambia County	WITHIN SUBDIVISION WEST OFF TOWHEE CANYON DRIVE. PARCEL "A"	CARDINAL CREEK	11/1/2007	1.283							Yes	Yes	No	NA						No	Not Feasible	Plans denote wetlands adjacent to pond
676	103	21-1N-30-2000-002-300	Escambia County	Pond 3) 20' easement on the west side of Southern Oaks Drive(Halfway between Sweetleaf Court & Broken Arrow Lane)	FOREST CREEK Phase 2	3/7/1995	1.292							Yes	Yes	No	NA						No	Not Feasible	Could not access plans but appears to be wetlands adjacent to pond
683	104	21-1N-30-2001-023-005	Escambia County	Pond 1) Parcel A- West of Southern Oaks Dr., north of intersection with Broken Arrow Ln.??	FOREST CREEK Phase 3	7/2/1996	1.2237							Yes	Yes	No	NA						No	Not Feasible	Could not access plans but appears to be wetlands adjacent to pond
686	105	03-15-31-1000-000-007	Escambia County	Pond 2) 20' easement off of Joshua Dr @ cul de sac	BRISTOL CREEK Phase 1		1.41							Yes	Yes	No	NA						No	Not Feasible	Wetland Impacts
717	108	23-1N-31-1101-000-008	Escambia County	PARCEL "B" SOUTH END OF BRETT'S WAY	JAXSON ESTATES	3/20/2008	1.06							Yes	Yes	No	NA						No	Not Feasible	Adjacent to Conservation easement and wetlands
743	110	27-1N-31-1200-000-018	Escambia County	North end of Fiddler's Circle at the cul-de-sac	FIDDLER'S WALK	3/3/2011	1.74							Yes	Yes	No	NA						No	Not Feasible	
744	111	21-1N-30-4402-000-620	Escambia County	ON THE WEST SIDE OF REDFORD DRIVE,LYING ABOUT 225'SOUTH FROM ENTRANCE.	ROBERTS RIDGE	8/4/2011	0.429							Yes	Yes	No	NA						No	Not Feasible	Adjacent to wetlands
745	112	21-1N-30-4402-000-620	Escambia County	ON THE WEST SIDE OF REDFORD DRIVE LYING SOUTH OF POND A	ROBERTS RIDGE	8/4/2011	0.887							Yes	Yes	No	NA						No	Not Feasible	Adjacent to wetlands
746	113	21-1N-30-4402-000-620	Escambia County	AT THE SOUTH END OF REDFORD DRIVE CUL-DE-SAC	ROBERTS RIDGE	8/4/2011	0.85							Yes	Yes	No	NA						No	Not Feasible	Adjacent to wetlands
1958	118	16-15-31-2000-520-005	Escambia County	POND PARCEL A3 ALONG THE WEST SIDE OF STEEPLECHASE BLVD, APPROXIMATELY 120 FEET NORTH OF THE BLACKHO	BRIDLEWOOD	3/15/2012	0.69							Yes	Yes	No	NA						No	Not Feasible	Found some plans on a possible development and pond expansion would go onto FPL property
1959	119	16-15-31-2000-520-005	Escambia County	POND PARCEL A4 AT END OF PADDOCK WAY CUL-DE-SAC	BRIDLEWOOD	3/15/2012	1.93							Yes	Yes	No	NA						No	Not Feasible	Plans depict wetlands around the pond
13960	136	24-1N-31-1200-003-008	Escambia County	At the southwest corner of Promenade Loop.	ESTATES AT GRIFFITH PARK	3/16/2017	1.43							No	Yes	No	NA						No	Not Feasible	Wetlands surround the pond
13961	137	24-1N-31-1200-004-008	Escambia County	At the southeast corner of Promenade Loop.	ESTATES AT GRIFFITH PARK	3/16/2017	0.32							No	Yes	No	NA						No	Not Feasible	Wetlands surround the pond
13962	138	24-1N-31-1200-005-008	Escambia County	West of Promenade Ln., 1600' east and then south of Highway 297A.	ESTATES AT GRIFFITH PARK	3/16/2017	0.62							No	Yes	No	NA						No	Not Feasible	Wetlands surround the pond
13963	139	24-1N-31-1200-006-008	Escambia County	At the dead end of Promenade Ln.	ESTATES AT GRIFFITH PARK	3/16/2017	0.67							No	Yes	No	NA						No	Not Feasible	Wetlands surround the pond

STORMWATER POND LIST (POND EXPANSION)																									
Pond ID	MM ID	Parcel ID	Owner	Pond Location	Sub-Division	BCC DATE	POND AREA (Acres)	Parcel ID	Area (Acres)	Expansion Parcel ID	Area (Acres)	Expansion Parcel ID	Area (Acres)	Constructed Before April 2014	County Owned	Potential Expansion or Regarding?	Expansion Onsite or Adjacent Property	Property Acquisition Complexity	Constructability	Permitting	Level of Basin Development	Infrastructure Required	Engineers Opinion of Benefit/Feasibility	Total Score	Notes
1564	115	28-1N-31-2400-000-000	Escambia County	East of Hwy 297A, North of Brookwood Pl behind Pinewoods Presbyterian Church 2198 Hwy 297A.	NRCS-Natural Resources Conservation Service		0.687	281N312400000000	2.63					Yes	Yes	Yes	Adjacent						No	Not Feasible	May be Possible to regrade pond but would need a field review to determine if considered wetlands
460	46	17-15-31-2101-000-000	Escambia County	Pond #4 - Located to the east of the covered arena.	COUNTY POND	5/1/2004	1.5	171S312101000000	1.3					Yes	Yes	Yes	Onsite						No	Not Beneficial	Pond expansion would impact park/school developable property
485	50	17-15-31-2101-000-000	Escambia County	Pond #1 - Located on south side of property next to Mobile Hwy	COUNTY POND		3.67							Yes	Yes	Yes	Onsite						No	Not Feasible	
1164	114	28-1N-31-3302-033-002	Escambia County	On the Northeast corner of Creekwood Drive at Property 2822.	NRCS-Natural Resources Conservation		0.311							Yes	Yes	Yes	NA						No	Not Feasible	Adjacent to wetlands, MAY COULD REGRADE POND BUT WOULD NEED A FIELD REVIEW
219	18	161S314101000009 161S314101001007	Escambia County	North Jamesville Rd just before the cul-de-sac.	COUNTY POND		0.028	161S312000510005	4.51					Yes	Yes	Yes	Adjacent						No	Not Feasible	Wooded area for expansion but grade change is 20 feet to wetlands
434	42	17-15-31-2101-000-000	Escambia County	Pond #3 - Located on north side of property.	COUNTY POND	5/1/2004	1.42	171S312101000000	4.4					Yes	Yes	Yes	Onsite						No	Not Beneficial	Pond expansion would impact school developable property
484	49	17-15-31-2101-000-000	Escambia County	Pond #2 - Located on the northeast side of property next to property line(Deerfield Est)	COUNTY POND		1	171S312101000000	1.68					Yes	Yes	Yes	Onsite						No	Not Beneficial	Pond expansion would impact park/school developable property
467	47	24-1N-31-	Escambia County	Parcel A	WESTFIELD	7/22/2004	0.73	241N310500000310	0.169					Yes	Yes	Yes	Adjacent						No	Not Beneficial	
3956	120	17-15-31-2101-000-000	Escambia County	7820 Mobile Hwy at the northeast corner of Beulah Park.	COUNTY POND		0.362	161S312000520005	1.3					Yes	Yes	Yes	Adjacent						No	Not Beneficial	Pond expansion would impact park/school developable property
5159	122	21-1N-30-3500-004-002	Escambia County	NE corner of Haley Rd and W Ten Mile Rd.	BROOKHOLLOW	7/17/2013	2.1	211N303500001002	0.393					Yes	Yes	Yes	Adjacent						No	Not Feasible	
539	58	36-1N-31-3101-002-012	Escambia County	Parcel "A" off Hwy 97. East of Sundial Circle & South of Sundance Lane	WINDSONG	7/20/2006	1.789	361N313101004011	0.26	361N313101003011	0.24			Yes	Yes	Yes	Adjacent						No	Not Feasible	backyard
568	60	29-1N-31-3202-000-000	Escambia County	East pond in the back corner of subdivision access off Fernwick Way; Pond 2	DUNLEITH	8/2/2007	0.4							Yes	Yes	No	NA						No	Not Feasible	Regional Pond 7.3
3	0	01-15-31-0200-005-021	Escambia County	East of Pine Forest Road just north of Nine Mile Road	MILESTONE Phase 2	4/27/2000	4.1629	011S310200001021	0.123	011S310200034011	0.438			Yes	Yes	Yes	Adjacent						No	Not Beneficial	
107	7	27-1N-31-1300-001-001	Escambia County	Lot 1, Blk A (Designated Private Retention Pond)	CRICKET RIDGE Unit 1	11/17/1992	0.4631							Yes	Yes	Yes	Onsite	5	5	5	4	5	Yes	24	
698	107	17-15-31-1000-000-003	Escambia County	OFF ERIKA COURT EAST SIDE UNDER POWER LINES IN THE MIDDLE OF THE SUBDIVISION. NORTH OF 4058 ERIKA CT	DEERFIELD ESTATES	8/6/1998	0.67	171S311000012002	0.35					Yes	Yes	Yes	Adjacent	4	5	4	4	5	Yes	22	Pond in FPL easement. Proposed expansion would be to the north in a backyard outside the easement
519	56	25-1N-31-	Escambia County	Parcel A - South off Swift Creek Dr.	GRANDE OAKS FARM 1ST ADDITION PHASE 1	6/2/2005	0.8	251N311000012001	0.35					Yes	Yes	Yes	Adjacent	4	4	4	4	5	Yes	21	
116	9	21-1N-30-2000-000-200	Escambia County	Pond 1) NW corner of intersection of West Roberts Rd. & Southern Oaks Dr. and N of Lot 44, Block B	FOREST CREEK Phase 1	12/14/1993	0.8292							Yes	Yes	Yes	Onsite	5	4	4	4	4	Yes	21	Could possibly acquire a portion of property to the east but I don't think it the cost benefit would warrant it.
379	35	29-1N-31-1205-220-003	Escambia County	Blk A between Lots 6 & 7 - Parcel A - northeast corner of S/D	HANLEY DOWNS	12/28/2001	1.1765	291N311102000001	1.6					Yes	Yes	Yes	Adjacent	4	4	5	4	4	Yes	21	
313	27	21-15-31-2500-001-032	Escambia County	20' easement west off of Miranda Sue Blvd.	WOODSIDE ESTATES 1st Addition	8/27/1997	0.6291	211S312101001001	2.8					Yes	Yes	Yes	Adjacent	4	4	3	4	5	Yes	20	Wetlands not shown but highly likely
319	29	21-15-31-3300-100-100	Escambia County	Located behind Block G on Woodside Road. (West Pond)	WOODSIDE ESTATES II PHASE 2	3/1/2001	1.1518	211S312101000000	5.09					Yes	Yes	Yes	Adjacent	5	3	2	5	4	Yes	19	
309	26	21-15-31-3300-100-100	Escambia County	Parcel A-Behind Block F off Woodside Road. (East Pond).	WOODSIDE ESTATES II PHASE 1	12/16/1999	1.2528	211S312101000000	5.9					Yes	Yes	Yes	Adjacent	5	3	2	5	4	Yes	19	Conservation easement around the pond. Room on the south side to expand but could be wetlands and I don't know how much pond volume you could get. Would have to connect the expanded pond section via pipes.
324	30	22-15-31-2200-000-004	Escambia County	East side of Chimney Pines Drive	CHIMNEY PINES	8/17/2000	0.7	221S312101003005	1					Yes	Yes	Yes	Adjacent	4	4	5	3	3	Yes	19	Require a pipe between the expanded pond into a residential backyard
1954	116	16-15-31-2000-520-005	Escambia County	BEHIND RESIDENTIAL LOTS 23-30 BLK "E" AND LOCATED ALONG EAST SIDE OF SINGLE TRACE	BRIDLEWOOD	3/15/2012	1.34	161S313400000004	1.77					Yes	Yes	Yes	Adjacent	4	4	3	4	4	Yes	19	
1955	117	16-15-31-2000-520-005	Escambia County	POND PARCEL A2 ALONG THE NORTH LOOP OF BLACKHORSE CIRCLE.	BRIDLEWOOD	3/15/2012	2.2	161S312000050005	0.2703	161S312000040005	0.2521	161S314102000001	1.9	Yes	Yes	Yes	Adjacent	3	4	4	4	4	Yes	19	
437	43	27-1N-31-1000-402-003	Escambia County	Pond#1 - Southeast intersection of Kingsfield Rd & Pine Forest Road.	KING RIDGE ESTATES	3/2/2000	0.4	271N311000010001	0.255	271N311000020001	0.252	271N311000030001	0.253	Yes	Yes	Yes	Adjacent	2	4	4	4	4	Yes	18	
389	37	14-1N-31-6100-020-003	Escambia County	Parcel B - Northeast corner of S/D	SILVERGLEN	3/15/2001	2.9295	141N316000031005	0.46	141N316000030005	0.04			Yes	Yes	Yes	Adjacent	3	4	4	4	3	Yes	18	Wetlands not shown but highly likely
403	39	16-15-31-	Escambia County	Stagecoach Road	COUNTY POND		0.2073	161S314102000033	0.33					Yes	Yes	Yes	NA	3	4	4	3	4	Yes	18	designed for 100 year storm
22	4	38-1N-31-3500-007-002	William Estes	@ Cul-de-sac (southwest side) on Bold Ruler Drive	PINE FOREST ESTATES 3rd Addition		0.253	381N313500007002	0.228							No	Adjacent	4	3	4	3	4	Yes	18	backyards
638	92	21-15-31-1101-002-042	Escambia County	Wilshire Road	COUNTY POND		0.3532	211S311101005042	0.151	211S311101001041	0.189			Yes	Yes	Yes	Adjacent	3	4	4	2	4	Yes	17	
224	19	271N311100080002	Escambia County	End of Nolan Falkner Court	TAHISCO GROVE	12/9/2004	0.64	271N311001000004	1.23					Yes	Yes	Yes	Adjacent	4	4	4	3	2	Yes	17	Expand to the south onto undeveloped commercial property
441	45	27-1N-31-1000-402-003	Escambia County	Pond #2 - Located east side of Pine Forest Rd south & north of Fredrick St. intersections.	KING RIDGE ESTATES	3/2/2000	1.1	271N311200000001	0.77					Yes	Yes	Yes	Adjacent	4	3	3	4	3	Yes	17	
515	55	05-15-31-2201-000-003	Escambia County	Corner of Beulah Rd & Cattle Dr. Parcel "A"	FORAGE ESTATES	4/10/2007	0.37	061S311401000000	0.88					Yes	Yes	Yes	Adjacent	3	4	4	4	2	Yes	17	
121	13	21-1N-30-4400-000-200	Escambia County	20' easement off of Old Palafox Hwy @ center of S/D	GATEWAY BUSINESS PARK	2/12/1998	1.7818	211N304400000150	0.813	211N304400000150	1.148			Yes	Yes	Yes	Adjacent	3	4	3	4	3	Yes	17	May want to provide a drainage easement for a pond outfall, which would require additional parcels
359	33	02-15-31-4400-010-004	Escambia County	Parcel A - Located on the southern boundary of S/D.	PINE FOREST ROYALE UNIT 1	4/6/2000	1.7607	021S314106000000	2.1					Yes	Yes	Yes	Adjacent	3	4	2	4	4	Yes	17	Residential Backyards
118	11	37-1N-31-1000-000-020	Escambia County	West of Lot 17 & south of Forest Hills Drive (Designated Parcel A)	FOREST HILLS	9/4/1986	0.1576	371N311402000005	0.188	371N311000000017	0.105	371N311402000004	0.187	Yes	Yes	Yes	Adjacent	2	4	4	2	4	Yes	16	A portion of the site could be wetlands
665	101	37-1N-31-4120-001-003	Escambia County	South of Copper Ridge Drive & east of Lot 1, Blk C (Designated as Private Retention Pond)	COPPER FOREST ESTATES 1st Addition	10/22/1991	0.4793	371N313000080001	0.33	371N313000070001	0.34			Yes	Yes	Yes	Adjacent	3	3	4	3	3	Yes	16	Northwest corner could be regraded for pond volume.

STORMWATER POND LIST (POND EXPANSION)																									
Pond ID	MM ID	Parcel ID	Owner	Pond Location	Sub-Division	BCC DATE	POND AREA (Acres)	Parcel ID	Area (Acres)	Expansion Parcel ID	Area (Acres)	Expansion Parcel ID	Area (Acres)	Constructed Before April 2014	County Owned	Potential Expansion or Regarding?	Expansion Onsite or Adjacent Property	Property Acquisition Complexity	Constructability	Permitting	Level of Basin Development	Infrastructure Required	Engineers Opinion of Benefit/Feasibility	Total Score	Notes
18	2	37-1N-31-1104-000-020	Escambia County	Pond A) North of Crestfield Circle between Lots 19 & 20	PALMETTO FARMS	10/15/1984	0.1019	371N311103006002	0.3	371N311103002002	0.082	371N311103009002, 371N311103008002	0.578	Yes	Yes	Yes	Adjacent	2	3	4	3	4	Yes	16	I think there are wetlands on this site
19	3	37-1N-31-1104-000-025	Escambia County	Pond B) South of Crestfield Circle between Lots 1 & 2	PALMETTO FARMS	10/15/1984	0.1039	371N311000000001	0.076	371N311000000002	0.076	371N311000000003, 371N311000000004, 371N311040000001, 371N311040000002, 371N311040000003, 371N311040000004	0.279	Yes	Yes	Yes	Adjacent	2	3	4	3	4	Yes	16	I think there are wetlands on this site but REGRADING LOOKS LIKE A POSSIBILITY
650	94	03-1S-31-1000-000-007	Escambia County	Pond 1) 20' easement off of Jason Dr @ cul de sac	BRISTOL CREEK Phase 1		0.78	031S311000000007	0.66					Yes	Yes	Yes	Onsite	4	3	1	4	4	Yes	16	
656	97	03-1S-31-2000-000-500	Escambia County	South of Devine Farm Rd & west of Witt Dr accessed between lots 4 & 5.	DEVINE FARMS	12/12/2002	1.44	031S311000000007	1.223					Yes	Yes	Yes	Onsite	4	3	1	4	4	Yes	16	Residential Backyards
438	44	14-1S-31-	Creekwood HOA	End of Juno Circle - Parcel J - Located southeast of Juno/Mossy Creek intersection.	CREEKWOOD PHASE 1	5/23/2002	1.4	141S313304000000	0.599	141S313443000000	0.67			Yes	No	Yes	Adjacent	3	3	3	2	4	Yes	15	Cul de Sac Pond with adjacent Residential Properties
273	25	21-1N-30-2200-000-038	Escambia County	West of Carla Dr., inside curve	WEST ROBERTS ESTATES	2/25/1997	0.2549	211N302104000000	0.473	211N302200000037	0.152			Yes	Yes	Yes	Adjacent	3	3	2	4	3	Yes	15	Section Map shows wetlands
23	5	38-1N-31-3600-001-003	Escambia County			3/22/1988	0.213	381N313500006002	0.248					Yes	Yes	Yes	Adjacent	4	2	2	3	4	Yes	15	Would have to expand onto FPL property
720	109	37-1N-31-4300-000-004	Escambia County			2/23/1988	0.87	281N311101000000	2.152					Yes	Yes	No	Onsite	2	3	3	4	3	Yes	15	Adjacent to Conservation easement and wetlands
428	40	10-1S-31-	Escambia County			3/27/1990	2.7893	101S314500012001	0.22	101S314000040003	1.4			Yes	Yes	Yes	Adjacent	3	2	2	3	3	Yes	13	Regional Pond 7.1 and 7.2
569	61	29-1N-31-3202-000-000	Escambia County			8/2/2007	0.433							Yes	Yes	No	NA	2	3	2	2	3	Yes	12	



## **STORMWATER POND ENHANCEMENT LIST**

## STORMWATER POND LIST (POND ENHANCEMENTS)

Pond ID	MM ID	Parcel ID	Owner	Pond Location	Subdivision	BCC DATE	POND AREA (Acres)	Constructed Before April 2014	County Owned	Control Structure	Pond Bottom or Side Bank Filter or Chimney	Outfall Structure	Skimmer	Filter Enhancement	Skimmer Enhancement	Outfall Enhancement	Total Score
324	30	22-15-31-2200-000-004	Escambia County	East side of Chimney Pines Drive	CHIMNEY PINES	8/17/2000	0.7	Yes	Yes	Yes	Yes	Weir & Pond Bottom Filter	No	5	5	3	13
332	31	23-1N-31-1101-000-008	Escambia County	PARCEL "A", SOUTH WEST OFF HEATON ROAD	JAXSON ESTATES	3/20/2008	1.73	Yes	Yes	Yes	Yes	Outfall &Weir	No	5	5	3	13
387	36	17-15-31-2202-000-000	Escambia County	PARCEL "I" - SEE MAP	TWIN SPIRES PLANTATION	3/16/2006	0.72	Yes	Yes	Yes	Yes	Pond Bottom Filter	No	5	5	5	15
476	48	17-15-31-2203-010-006	Escambia County	PARCEL "G" - SEE MAP	TWIN SPIRES PLANTATION	3/16/2006	0.93	Yes	Yes	Yes	Yes	Outfall Inlet	No	5	5	2	12
568	60	29-1N-31-3202-000-000	Escambia County	EAST POND IN THE BACK CORNER OF SUBDIVISION ACCESS OFF FERNWICK WAY; POND #2	DUNLEITH	8/2/2007	0.4	Yes	Yes	Yes	Yes	Outfall Inlet	No	5	5	2	12
624*	90	03-15-31-1000-000-007	Escambia County	Pond 4) 20' easement @ intersection of Joshua & Witt Drs.??	BRISTOL CREEK Phase 1		2.43	Yes	Yes	Yes	Yes	Outfall and SBF	No	5	5	3	13
674	102	14-1N-31-1007-000-013	Escambia County	WITHIN SUBDIVISION WEST OFF TOWHEE CANYON DRIVE. PARCEL "A"	CARDINAL CREEK	11/1/2007	1.283	Yes	Yes	Yes	Yes	Outfall Inlet & Wier	No	5	5	3	13
676	103	21-1N-30-2000-002-300	Escambia County	Pond 3) 20' easement on the west side of Southern Oaks Drive(Halfway between Sweetleaf Court & Broken Arrow Lane)	FOREST CREEK Phase 2	3/7/1995	1.292	Yes	Yes	Yes	Yes	Weir	No	5	5	4	14
683	104	21-1N-30-2001-023-005	Escambia County	Pond 1) Parcel A- West of Southern Oaks Dr., north of intersection with Broken Arrow Ln.??	FOREST CREEK Phase 3	7/2/1996	1.2237	Yes	Yes	Yes	Yes	Weir	No	5	5	4	14
717	108	23-1N-31-1101-000-008	Escambia County	PARCEL "B" SOUTH END OF BRETT'S WAY	JAXSON ESTATES	3/20/2008	1.06	Yes	Yes	Yes	Yes	Outfall Inlet	No	5	5	2	12
720	109	37-1N-31-4300-000-004	Escambia County	North of Lot 16, Blk A & west off Copper Ridge Drive (Designated Parcel B). Also off of Millet Circle Southwest Corner.	HIDDEN FOREST - QUAIL RIDGE	2/23/1988	0.87	Yes	Yes	Yes	Yes	Outfall Inlet & Wier	No	5	5	3	13
743*	110	27-1N-31-1200-000-018	Escambia County	North end of Fiddler's Circle at the cul-de-sac	FIDDLER'S WALK	3/3/2011	1.74	Yes	Yes	Yes	Yes	Outfall Inlet	No	5	5	2	12
744	111	21-1N-30-4402-000-620	Escambia County	ON THE WEST SIDE OF REDFORD DRIVE,LYING ABOUT 225'SOUTH FROM ENTRANCE.	ROBERTS RIDGE	8/4/2011	0.429	Yes	Yes	Yes	Yes	Outfall Inlet	No	5	5	2	12
745	112	21-1N-30-4402-000-620	Escambia County	ON THE WEST SIDE OF REDFORD DRIVE LYING SOUTH OF POND A	ROBERTS RIDGE	8/4/2011	0.887	Yes	Yes	Yes	Yes	Outfall Inlet	No	5	5	2	12
746	113	21-1N-30-4402-000-620	Escambia County	AT THE SOUTH END OF REDFORD DRIVE CUL-DE-SAC	ROBERTS RIDGE	8/4/2011	0.85	Yes	Yes	Yes	Yes	Outfall Inlet	No	5	5	2	12
1955	117	16-15-31-2000-520-005	Escambia County	POND PARCEL A2 ALONG THE NORTH LOOP OF BLACKHORSE CIRCLE.	BRIDLEWOOD	3/15/2012	2.2	Yes	Yes	Yes	Yes	Outfall Inlet	No	5	5	2	12
1958	118	16-15-31-2000-520-005	Escambia County	POND PARCEL A3 ALONG THE WEST SIDE OF STEEPLECHASE BLVD, APPROXIMATELY 120 FEET NORTH OF THE BLACKHO	BRIDLEWOOD	3/15/2012	0.69	Yes	Yes	Yes	Yes	Outfall Inlet	No	5	5	2	12
1959	119	16-15-31-2000-520-005	Escambia County	POND PARCEL A4 AT END OF PADDOCK WAY CUL-DE-SAC	BRIDLEWOOD	3/15/2012	1.93	Yes	Yes	Yes	Yes	Outfall Inlet	No	5	5	2	12
23	5	38-1N-31-3600-001-003	Escambia County	South end of Allysheba Drive (Designated Parcel B)	PINE FOREST ESTATES 4th Addition	3/22/1988	0.213	Yes	Yes	Yes	Yes	Weir	Yes	5	0	4	9
224	19	271N311100080002	Escambia County	END OF NOLAN FALKNER COURT	TAHISCO GROVE	12/9/2004	0.64	Yes	Yes	Yes	Yes	Outfall Inlet	Yes	5	0	2	7
379	35	29-1N-31-1205-220-003	Escambia County	BLK A BETWEEN LOTS 6 & 7 - PARCEL A - NORTHEAST CORNER OF S/D	HANLEY DOWNS	12/28/2001	1.1765	Yes	Yes	Yes	Yes	Pond Bottom Filter	Yes	5	0	5	10
434	42	17-15-31-2101-000-000	Escambia County	Pond #3 - Located on north side of property.	COUNTY POND	5/1/2004	1.42	Yes	Yes	Yes	Yes	Outfall Inlet	Yes	5	0	2	7
437	43	27-1N-31-1000-402-003	Escambia County	Pond#1 - Southeast intersection of Kingsfield Rd & Pine Forest Road.	KING RIDGE ESTATES	3/2/2000	0.4	Yes	Yes	Yes	Yes	Weir	Yes	5	0	4	9
441	45	27-1N-31-1000-402-003	Escambia County	Pond #2 - Located east side of Pine Forest Rd south & north of Fredrick St. intersections.	KING RIDGE ESTATES	3/2/2000	1.1	Yes	Yes	Yes	Yes	Weir	Yes	5	0	4	9
22	4	38-1N-31-3500-007-002	William Estes	@ Cul-de-sac (southwest side) on Bold Ruler Drive	PINE FOREST ESTATES 3rd Addition		0.228	Yes	No	Yes	No	Unknown	Unknown				
467	47	24-1N-31-	Escambia County	Parcel A	WESTFIELD	7/22/2004	0.73	Yes	Yes	Yes	Yes	Outfall Inlet	Yes	5	0	2	7
484	49	17-15-31-2101-000-000	Escambia County	Pond #2 - Located on the northeast side of property next to property line(Deerfield Est)	COUNTY POND		1	Yes	Yes	Yes	Yes	Outfall Inlet	Yes	5	0	2	7
515	55	05-1S-31-2201-000-003	Escambia County	CORNER OF BEULAH RD & CATTLE DR PARCEL "A"	FORAGE ESTATES	4/10/2007	0.37	Yes	Yes	Yes	Yes	Weir	Yes	5	0	4	9
539	58	36-1N-31-3101-002-012	Escambia County	PARCEL "A" OFF HWY 97. East of Sundial Circle & South of Sundance Lane	WINDSONG	7/20/2006	1.789	Yes	Yes	Yes	Yes	Outfall Inlet	Yes	5	0	2	7
656	97	03-15-31-2000-000-500	Escambia County	South of Devine Farm Rd & west of Witt Dr accessed between lots 4 & 5.	DEVINE FARMS	12/12/2002	1.44	Yes	Yes	Yes	Yes	Outfall Inlet	Yes	5	0	2	7
698	107	17-15-31-1000-000-003	Escambia County	OFF ERIKA COURT EAST SIDE UNDER POWER LINES IN THE MIDDLE OF THE SUBDIVISION. NORTH OF 4058 ERIKA CT	DEERFIELD ESTATES	8/6/1998	0.67	Yes	Yes	Yes	Yes	Sand Chimney * possibly ditch outfall north	Yes	5	0	5	10
1954	116	16-15-31-2000-520-005	Escambia County	BEHIND RESIDENTIAL LOTS 23-30 BLK "E" AND LOCATED ALONG EAST SIDE OF SINGLE TRACE	BRIDLEWOOD	3/15/2012	1.34	Yes	Yes	Yes	Yes	Outfall Inlet & Weir	Yes	5	0	3	8
3956	120	17-1S-31-2101-000-000	Escambia County	7820 Mobile Hwy at the northeast corner of Beulah Park.	COUNTY POND		0	Yes	Yes	Yes	Yes	Weir	Yes	5	0	4	9
5159	122	21-1N-30-3500-004-002	Escambia County	NE corner of Haley Rd and W Ten Mile Rd.	BROOKHOLLOW	7/17/2013	2.1	Yes	Yes	Yes	Yes	Outfall Inlet	Yes	5	0	2	7
13960	136	24-1N-31-1200-003-008	Escambia County	At the southwest corner of Promenade Loop.	ESTATES AT GRIFFITH PARK	3/16/2017	1.43	No	Yes	Yes	Yes	Outfall Inlet & Wier	Yes	5	0	3	8
13961	137	24-1N-31-1200-004-008	Escambia County	At the southeast corner of Promenade Loop.	ESTATES AT GRIFFITH PARK	3/16/2017	0.32	No	Yes	Yes	Yes	Outfall Inlet & Wier	Yes	5	0	3	8
13962	138	24-1N-31-1200-005-008	Escambia County	West of Promenade Ln., 1600' east and then south of Highway 297A.	ESTATES AT GRIFFITH PARK	3/16/2017	0.62	No	Yes	Yes	Yes	Outfall Inlet & Wier	Yes	5	0	3	8
13963	139	24-1N-31-1200-006-008	Escambia County	At the dead end of Promenade Ln.	ESTATES AT GRIFFITH PARK	3/16/2017	0.67	No	Yes	Yes	Yes	Outfall Inlet & Wier	Yes	5	0	3	8
116	9	21-1N-30-2000-000-200	Escambia County	Pond 1) NW corner of intersection of West Roberts Rd. & Southern Oaks Dr. and N of Lot 44, Block B	FOREST CREEK Phase 1	12/14/1993	0.8292	Yes	Yes	Yes	Unknown	Weir	No	0	5	4	9
117	10	21-1N-30-2000-000-200	Escambia County	Pond 2) South of Lots 22-27, Blk B	FOREST CREEK Phase 1	12/14/1993	1.4837	Yes	Yes	Yes	Unknown	Weir	No	0	5	4	9
172	15	27-1N-31-1300-001-003	Escambia County	Lot 1, Block C	CRICKET RIDGE Unit 2	6/4/1991	0.2602	Yes	Yes	Yes	Unknown	Weir	No	0	5	4	9
337	32	27-1N-31-0350-000-003 ECUA owns	Escambia County	Pond B) Two 20' easements @ north end of Winner's Circle.	CHURCHILL ESTATES Unit #2	2/17/2000	2.5786	Yes	Yes	Yes	Unknown	Outfall Inlet	No	0	5	2	7
376	34	17-15-31-2202-000-000	Escambia County	PARCEL "C" - SEE MAP	TWIN SPIRES PLANTATION	3/16/2006	0.6	Yes	Yes	Yes	Unknown	Outfall Inlet	No	0	5	2	7

STORMWATER POND LIST (POND ENHANCEMENTS)

Pond ID	MM ID	Parcel ID	Owner	Pond Location	Subdivision	BCC DATE	POND AREA (Acres)	Constructed Before April 2014	County Owned	Control Structure	Pond Bottom or Side Bank Filter or Chimney	Outfall Structure	Skimmer	Filter Enhancement	Skimmer Enhancement	Outfall Enhancement	Total Score
550	59	08-1S-31-1103-000-010	Escambia County	West end of Bell Ridge Trail on south side of road (Designated Parcel A)	BELL RIDGE FOREST	2/23/1988	1.2052	Yes	Yes	Yes	Unknown	Outfall Inlet	No	0	5	2	7
634	91	27-1N-31-0350-000-003 ECUA owns	Escambia County	Pond A) On left side of Winner's Circle @ entrance to S/D.	CHURCHILL ESTATES Unit #2	2/17/2000	1.6367	Yes	Yes	Yes	Unknown	Outfall Inlet	No	0	5	2	7
647	93	15-1S-31-3200-000-003	Escambia County	SE of Joanna Circle, on outside curve.	CEDARBROOK ESTATES	4/23/1996	0.9003	Yes	Yes	Yes	Unknown	Weir	No	0	5	4	9
652	96	03-1S-31-1000-000-007	Escambia County	Pond 3) @ end of Witt Lane cul de sac	BRISTOL CREEK Phase 1		0.33	Yes	Yes	Yes	Unknown	Weir	No	0	5	4	9
661	100	37-1N-31-4110-008-003	Escambia County	South of Copper Ridge Drive & west of Lot 7, Blk C (Designated Private Retention Pond)	COPPER FOREST ESTATES	10/22/1991	0.8184	Yes	Yes	Yes	Unknown	Outfall Inlet	No	0	5	2	7
686	105	03-1S-31-1000-000-007	Escambia County	Pond 2) 20' easement off of Joshua Dr @ cul de sac	BRISTOL CREEK Phase 1		1.41	Yes	Yes	Yes	Unknown	Weir	No	0	5	4	9
3	0	01-1S-31-0200-005-021	Escambia County	East of Pine Forest Road just north of Nine Mile Road	MILESTONE Phase 2	4/27/2000	4.1629	Yes	Yes	Yes	Unknown	Outfall Inlet w/possible pump	Yes	0	0	2	2
18	2	37-1N-31-1104-000-020	Escambia County	Pond A) North of Crestfield Circle between Lots 19 & 20	PALMETTO FARMS	10/15/1984	0.1019	Yes	Yes	Unknown	No	None	No	0	4	0	4
19	3	37-1N-31-1104-000-025	Escambia County	Pond B) South of Crestfield Circle between Lots 1 & 2	PALMETTO FARMS	10/15/1984	0.1039	Yes	Yes	Unknown	No	None	No	0	4	4	8
107	7	27-1N-31-1300-001-001	Escambia County	Lot 1, Blk A (Designated Private Retention Pond)	CRICKET RIDGE Unit 1	11/17/1992	0.4631	Yes	Yes	Yes	Unknown	Weir	Unknown	0	0	4	4
118	11	37-1N-31-1000-000-020	Escambia County	West of Lot 17 & south of Forest Hills Drive (Designated Parcel A)	FOREST HILLS	9/4/1986	0.1576	Yes	Yes	Unknown	No	None	No	0	4	4	8
121	13	21-1N-30-4400-000-200	Escambia County	20' easement off of Old Palafox Hwy @ center of S/D	GATEWAY BUSINESS PARK	2/12/1998	1.7818	Yes	Yes	Unknown	Unknown	Unknown	Unknown	5	0	0	5
158	14	14-1S-31-3202-160-005	Escambia County	Off Klondike Rd, south off Mallard Creek Rd - Parcel O	CREEKWOOD OAKS	3/20/2003	0.75	Yes	Yes	Yes	Unknown	Weir	Yes	5	0	4	9
173	16	17-1S-31-1000-000-003	Escambia County	NORTH END OF ERIKA COURT.	DEERFIELD ESTATES	8/6/1998	0.7045	Yes	Yes	Yes	Unknown	Weir	Yes	5	0	4	9
219	18	161S314101000009 161S314101001007	Escambia County	North Jamesville Rd just before the cul-de-sac.	COUNTY POND		0.028	Yes	Yes	Unknown	Unknown	Unknown	Unknown				
273	25	21-1N-30-2200-000-038	Escambia County	West of Carla Dr., inside curve	WEST ROBERTS ESTATES	2/25/1997	0.2549	Yes	Yes	Yes	Unknown	Skimmer	Yes	5	0		5
309	26	21-1S-31-3300-100-100	Escambia County	Parcel A-Behind Block F off Woodside Road. (East Pond).	WOODSIDE ESTATES II PHASE 1	12/16/1999	1.2528	Yes	Yes	Yes	Unknown	Weir	Yes	5	0	4	9
313	27	21-1S-31-2500-001-032	Escambia County	20' easement west off of Miranda Sue Blvd.	WOODSIDE ESTATES 1st Addition	8/27/1997	0.6291	Yes	Yes	Yes	Unknown	Weir	Yes	5	0	4	9
317	28	21-1N-30-2001-023-005	Escambia County	Pond 2) Parcel B-Located at the N.E. corner of Big Oak Lane and Deeridge Road	FOREST CREEK Phase 3	7/2/1996	0.1924	Yes	Yes	Unknown	Unknown	Unknown	Unknown				
319	29	21-1S-31-3300-100-100	Escambia County	Located behind Block G on Woodside Road. (West Pond)	WOODSIDE ESTATES II PHASE 2	3/1/2001	1.1518	Yes	Yes	Yes	Unknown	Weir	Yes	5	0	4	9
359	33	02-1S-31-4400-010-004	Escambia County	PARCEL A - Located on the southern boundary of S/D.	PINE FOREST ROYALE UNIT 1	4/6/2000	1.7607	Yes	Yes	Yes	Unknown	Outfall Inlet	Yes	5	0	2	7
389	37	14-1N-31-6100-020-003	Escambia County	Parcel B - Northeast corner of S/D	SILVERGLEN	3/15/2001	2.9295	Yes	Yes	Yes	Unknown	Outfall Inlet	Yes	5	0	2	7
403	39	16-1S-31-	Escambia County	Stagecoach Road	COUNTY POND		0.2073	Yes	Yes	Unknown	Unknown	Unknown	Unknown				
495	52	32-1S-31-0000-000-000	Escambia County I think Navy Fed Owns it	East Pond - East end of cul-de-sac on Heritage Oaks Dr.	HERITAGE OAKS COMMERCE PARK	3/6/2003	3	Yes	Yes	Yes	Unknown	Outfall Inlet	Yes	5	0	2	7
638	92	21-1S-31-1101-002-042	Escambia County	Wilshire Road	COUNTY POND		0.3532	Yes	Yes	Yes	Unknown	Outfall Inlet	Yes	5	0	2	7
650	94	03-1S-31-1000-000-007	Escambia County	Pond 1) 20' easement off of Jason Dr @ cul de sac	BRISTOL CREEK Phase 1		0.78	Yes	Yes	Yes	Unknown	Outfall Inlet	Yes	5	0	2	7
665	101	37-1N-31-4120-001-003	Escambia County	South of Copper Ridge Drive & east of Lot 1, Blk C (Designated as Private Retention Pond)	COPPER FOREST ESTATES 1st Addition	10/22/1991	0.4793	Yes	Yes	Yes	Unknown	Weir	Yes	5	0	4	9
1164	114	28-1N-31-3302-033-002	Escambia County	On the Northeast corner of Creekwood Drive at Property 2822.	NRCS-Natural Resources Conservation		0.311	Yes	Yes	Unknown	Unknown		Unknown				
1564	115	28-1N-31-2400-000-000	Escambia County	East of Hwy 297A, North of Brookwood Pl behind Pinewoods Presbyterian Church 2198 Hwy 297A.	NRCS-Natural Resources Conservation Service		0	Yes	Yes	Unknown	Unknown		Unknown				
5	1	01-1S-31-0200-002-022	Escambia County	20' easement NE off of Jasper Drive @ the half cul de sac	MILESTONE Phase 3	4/27/2000	2.8817	Yes	Yes	Yes	No	Outfall Inlet	No	0	5		5
433	41	27-1N-31-1202-000-049	Escambia County	Southeast corner of Kingsfield Rd & Portobella Place	KINGSFIELD COURTYARD	4/15/2003	0.34	Yes	Yes	Yes	No	Outfall Inlet & Skimmer	No	0	5	3	8
569	61	29-1N-31-3202-000-000	Escambia County	NORTH POND #1 BACK CORNER OF SUBDIVISION ACCESS OFF FERNWICK WAY	DUNLEITH	8/2/2007	0.433	Yes	Yes	Yes	No	Connected to Pond 713's Outfall	No	0	5	2	7
576	65	03-1S-31-1300-101-003	Escambia County	PARCEL "A"	BRISTOL CREEK PHASE 3	6/15/2006	0.85	Yes	Yes	Yes	No	Outfall Inlet	No	0	5	2	7
618	86	28-1N-31-4400-000-030	Escambia County	On Brighton Place, between Lot 29 & West Roberts Road	BRIGHTON PLACE	2/7/1995	0.7477	Yes	Yes	Yes	No	Weir	No	0	5	4	9
428	40	10-1S-31-	Escambia County	Blk A portion of Lots 8-12	PEBBLE CREEK	3/27/1990	2.7893	Yes	Yes	Unknown	Unknown	Unknown	Unknown				
438	44	14-1S-31-	Creekwood Homeowners	End of Juno Circle - Parcel J - Located southeast of Juno/Mossy Creek intersection.	CREEKWOOD PHASE 1	5/23/2002	1.4	Yes	No	Yes	No	Weir	Yes	0	0	4	4
460	46	17-1S-31-2101-000-000	Escambia County	Pond #4 - Located to the east of the covered arena.	COUNTY POND	5/1/2004	1.5	Yes	Yes	Yes	No	Weir	Yes	0	0	4	4
485	50	17-1S-31-2101-000-000	Escambia County	Pond #1 - Located on south side of property next to Mobile Hwy	COUNTY POND		3.67	Yes	Yes	Yes	No	Weir	Yes	0	0	4	4
519	56	25-1N-31-	Escambia County	Parcel A - South off Swift Creek Dr.	GRANDE OAKS FARM 1ST ADDITION PHASE 1	6/2/2005	0.8	Yes	Yes	Yes	No	Weir	Yes	0	0	4	4

**APPENDIX B**  
**TABLE 8.1 PRIORITY POND RANKING LOCATIONS**







User Name: POWW07718  
Time: 05/05/2023 3:55:03PM  
Drawing Path: C:\Users\poww07718\Documents\Eleven Mile Creek Ponds  
Drawing Name: Table 8.1 Location Map.dwg  
Plot File Name:



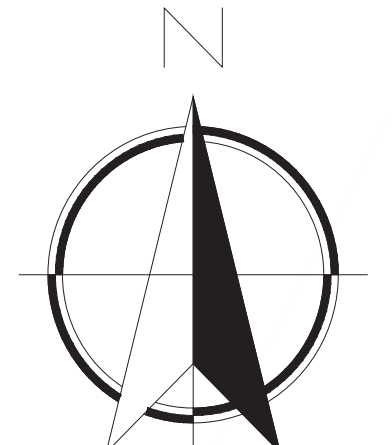



GRAPHIC SCALE

700 350 0 700

LEGEND

POND SITES





Mott MacDonald Florida, LLC  
220 West Garden Street  
Suite 700  
Pensacola, FL 32502  
United States of America  
T +1 (850) 484 6011  
www.mottmac.com/americas

Architects   Engineers   Surveyors  
AA - C000035   EB - 0000155   LB - 0000783

Eleven Mile Creek Stormwater Management  
Escambia County, Florida

DATE	REV.	REVISION DESCRIPTION
OCTOBER 2023	J. POWELL	
	J. POWELL	
	K. MORGAN	
	K. MORGAN	

DESIGNED BY: J. POWELL

DRAWN BY: J. POWELL

PROJECT ENGINEER: K. MORGAN

PROJECT MANAGER: K. MORGAN

M.M. PROJECT NUMBER: 502101118

THIS DRAWING IS NOT FOR CONSTRUCTION

SHEET TITLE:  
TABLE 8.1  
LOCATION MAP

AREA 2

SHEET NUMBER:  
EXHIBIT

This drawing is the property of Mott MacDonald Florida, LLC, and may not be reproduced without written permission.









POND ID 1954

POND ID 403

JAMESVILLE IN

POND ID 324

POND ID 438

POND ID 638

POND ID 313

WOODSIDE DR

MOBILE HWY

POND ID 319

POND ID 309

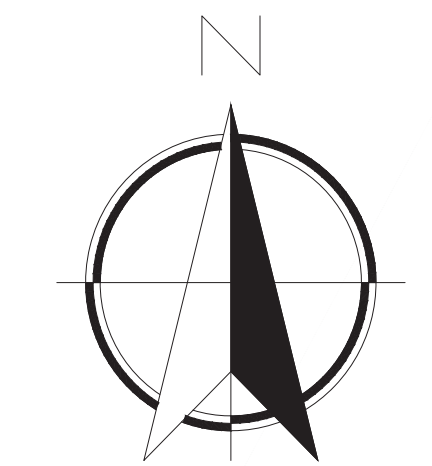

GRAPHIC SCALE



700 350 0 700

## LEGEND

POND SITES 

**M** **MOTT** **MACDONALD**

Mott MacDonald Florida, LLC  
220 West Garden Street  
Suite 700  
Pensacola, FL 32502  
United States of America  
T +1 (850) 484 6011  
[www.mottmac.com/americas](http://www.mottmac.com/americas)

Architects Engineers Surveyors  
AA - C0000035 EB - 0000155 LB - 0006783

**MOTT  
MACDONALD**

Architects Engineers Surveyors  
AA - C0000035 EB - 0000155 LB - 000678

ELEVEN MILE CREEK  
STORMWATER  
MANAGEMENT  
ESCAMBIA COUNTY,  
FLORIDA

DATE	REV.	REVISION DESCRIPTION
OCTOBER 2023		
J. POWELL		
J. POWELL		
K. MORGAN		
K. MORGAN		
502101118		

THIS DRAWING IS  
NOT FOR  
CONSTRUCTION

SHEET TITLE:

TABLE 8.1  
LOCATION MAP

## AREA 4

SHEET NUMBER:

# EXHIBIT