



BOARD OF COUNTY COMMISSIONERS
ESCAMBIA COUNTY, FLORIDA
PUBLIC WORKS DEPARTMENT
ENGINEERING / INFRASTRUCTURE DIVISION

INDEX OF PLANS

SHEET NO.	SHEET DESCRIPTION
1	KEY SHEET
2	GENERAL NOTES
3	PROPOSED CONSTRUCTION
4	CONSTRUCTION DETAILS

PLANS PROPOSED FOR
QUAIL RUN S/D
L SHAPED CONCRETE HEADWALL
REPLACEMENT PROJECT

VOLKERT PROJECT #739600.WV



SEE SHEET 2 FOR ADDITIONAL UTILITY COORDINATION NOTES.

PLANS PREPARED BY:

VOLKERT
 Engineers • Surveyors • Planners
 6601 N. DAVIS HWY. SUITE 53
 PENSACOLA, FL. 32504
 Telephone (850) 477-7485
 www.volkert.com

100% SUBMITTAL
APRIL 2017

COMMISSIONERS

- | | |
|----------------|-----------------------------|
| DISTRICT ONE | JEFF BERGOSH, VICE CHAIRMAN |
| DISTRICT TWO | DOUG UNDERHILL, CHAIRMAN |
| DISTRICT THREE | LUMON MAY |
| DISTRICT FOUR | GROVER C. ROBINSON IV |
| DISTRICT FIVE | STEVEN BARRY |

THESE PLANS HAVE BEEN PREPARED IN ACCORDANCE WITH THE LATEST ESCAMBIA COUNTY TECHNICAL SPECIFICATIONS.

ANY REFERENCE TO FDOT STANDARD SPECIFICATIONS FOR ROAD AND BRIDGE CONSTRUCTION, LATEST EDITION, DIVISION 1, GENERAL REQUIREMENTS AND COVENANTS, SHALL BE EXCLUDED AND NOT APPLICABLE TO ANY SPECIFICATION REFERED HEREIN OR OTHERWISE LISTED IN THESE PLANS OR RELATED DOCUMENTS OR THE ESCAMBIA COUNTY TECHNICAL SPECIFICATIONS.

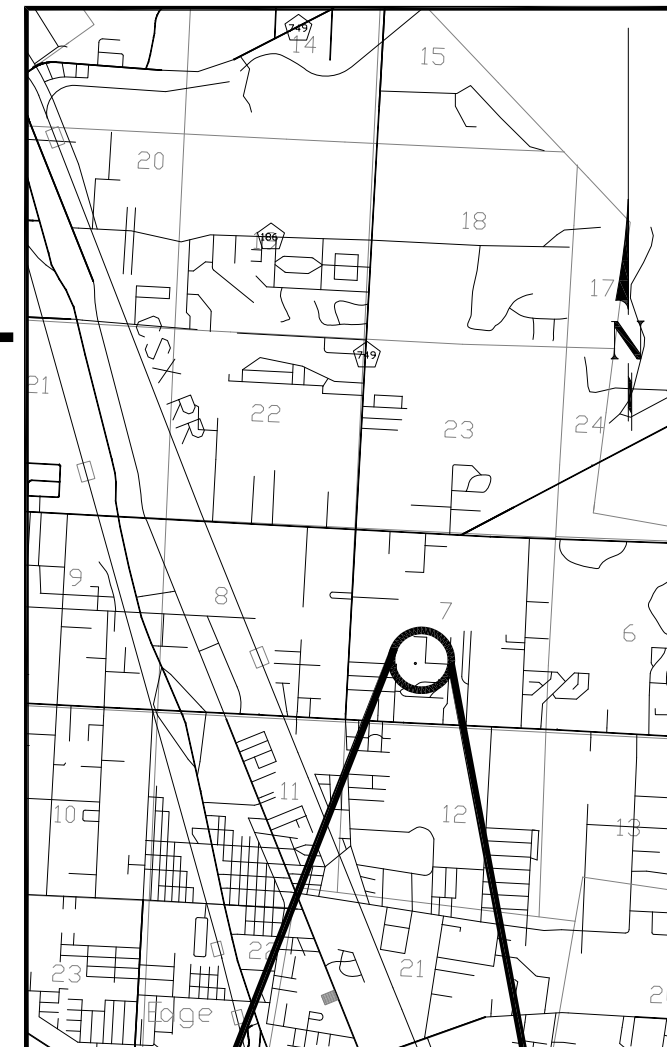

APPROXIMATE PROJECT LOCATION

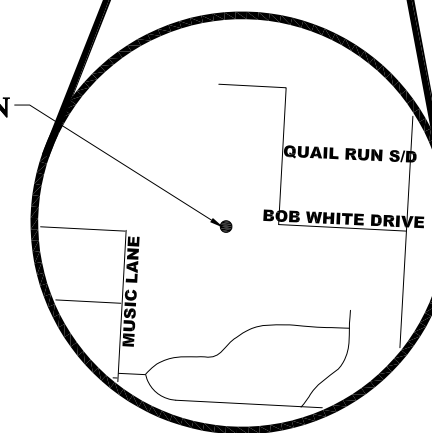

VICINITY MAP

PROJECT MANAGER: NICK CHAUVIN	
SECTION / TOWNSHIP / RANGE: 7 / 1S / 30W	DISTRICT: 5
PROJECT ENGINEER: MIKE WARNKE	REG FLA ENG NO: 64091
SIGNATURE:	DATE:

GENERAL NOTES:

- THE CONTRACTORS SHALL NOTIFY THE COUNTY DESIGN ENGINEER OR DESIGNEE 48 HOURS PRIOR TO CONSTRUCTION.
- ALL CONDITIONS AND STIPULATIONS OF THE CONSTRUCTION PERMITS AND THE APPROVALS ISSUED BY THE ESCAMBIA COUNTY ENGINEER SHALL BE COMPLIED WITH IN EVERY DETAIL.
- ALL ROADS DAMAGED BY CONSTRUCTION OPERATIONS ARE TO BE PATCHED OR RECONSTRUCTED AS DIRECTED BY THE COUNTY ENGINEER OR DESIGNEE.
- THE CONTRACTOR SHALL TAKE STEPS NECESSARY TO PREVENT EROSION AND ANY OFF SITE SEDIMENT TRANSPORT RESULTING FROM INCREASED RUNOFF DURING CONSTRUCTION BY PROVIDING SILT FENCE AND/OR STAKED BAY BALES AS REQUIRED BY FOOT INDEX 102. THE FLORIDA STORMWATER EROSION AND SEDIMENT CONTROL INSPECTOR'S MANUAL, 2000 EDITION, OR AS INDICATED ON THE PLANS. ALL EROSION CONTROL MEASURES SHALL REMAIN IN PLACE UNTIL ASSOCIATED DISTURBED AREAS ARE STABILIZED AS TO REDUCE SEDIMENT RUNOFF, UNLESS OTHERWISE DIRECTED BY THE ENGINEER OR DESIGNEE.
- ANY NECESSARY PERMITS WILL BE THE RESPONSIBILITY OF THE CONTRACTOR, ESCAMBIA COUNTY OR ITS DESIGNEE WILL ASSIST CONTRACTOR WITH REQUIRED PERMITS.
- THE CONTRACTOR IS CAUTIONED TO VISIT THE SITE AND FAMILIARIZE HIMSELF WITH THE PROJECT PRIOR TO BIDDING AND/OR CONSTRUCTION.
- IT SHALL BE THE CONTRACTORS RESPONSIBILITY TO PRESERVE OR RELOCATE ALL BENCHMARKS (VERTICAL CONTROL) AS NEEDED DURING CONSTRUCTION. ALL PUBLIC OR PRIVATE CORNER MONUMENTATION SHALL BE PROTECTED. IF A PUBLIC OR PRIVATE CORNER MONUMENTATION IS IN DANGER OF BEING DESTROYED AND HAS NOT BEEN PROPERLY REFERENCED, THE CONTRACTOR SHALL NOTIFY THE ENGINEER OR DESIGNEE IMMEDIATELY. ANY ESCAMBIA COUNTY HARN/GPS NETWORK MONUMENTS OR BUREAU OF SURVEY AND MAPPING GPS NETWORK MONUMENTS WITHIN THE LIMITS OF CONSTRUCTION SHALL BE PROTECTED. IF A HARN/GPS NETWORK MONUMENTS OR BUREAU OF SURVEY AND MAPPING GPS NETWORK MONUMENTS ARE DISTURBED OR DESTROYED THE CONTRACTOR SHALL BE RESPONSIBLE FOR REPLACEMENT OF THE MONUMENTS AND HAVE THE MONUMENTS POSITION DETERMINED BY A FLORIDA LICENSED PROFESSIONAL SURVEYOR AND MAPPER USING GUIDELINES AS ESTABLISHED BY NATIONAL GEODETIC SURVEY FOR BLUE BOOKING AND APPROVAL.
- EXISTING DRAINAGE FEATURES WITHIN CONSTRUCTION LIMITS SHALL REMAIN UNLESS OTHERWISE NOTED.
- THE CONTRACTOR SHALL MATCH EXISTING CONDITIONS AT THE BEGINNING AND END OF CONSTRUCTION AS DIRECTED BY THE COUNTY ENGINEER OR DESIGNEE.
- ALL ROADWAY CONSTRUCTION SHALL COMPLY WITH THE ESCAMBIA COUNTY TECHNICAL SPECIFICATIONS, LATEST EDITION.
- ALL MATERIALS, TESTING AND CONSTRUCTION METHODS SHALL CONFORM TO THE ESCAMBIA COUNTY TECHNICAL SPECIFICATIONS, LATEST EDITION.
- ANY REFERENCE TO FDOT STANDARD SPECIFICATIONS FOR ROAD AND BRIDGE CONSTRUCTION, LATEST EDITION, DIVISION 1, GENERAL REQUIREMENTS AND COVENANTS, SHALL BE EXCLUDED AND NOT APPLICABLE TO ANY SPECIFICATION REFERRED HEREIN OR OTHERWISE LISTED IN THESE PLANS OR RELATED DOCUMENTS OR THE ESCAMBIA COUNTY TECHNICAL SPECIFICATIONS.
- EXISTING STREET AND ROAD NAME SIGNS ON THE PROJECT SHALL BE KEPT VISIBLE AT ALL TIMES FOR THE FACILITATION OF ACCESS BY EMERGENCY VEHICLES. ALL OTHER EXISTING SIGNS THAT CONFLICT WITH CONSTRUCTION OPERATIONS SHALL BE TAKEN DOWN AND STOCKPILED WITHIN THE R/W LIMITS BY THE CONTRACTOR AS DIRECTED BY THE COUNTY ENGINEER OR DESIGNEE. ANY EXISTING SIGNS THAT ARE TO BE RELOCATED AND ARE DAMAGED BEYOND USE BY THE CONTRACTOR SHALL BE REPLACED BY THE CONTRACTOR AT HIS EXPENSE.
- CONTRACTOR SHALL COMPLY WITH ALL F.D.E.P. AND ARMY CORP. OF ENGINEERS REQUIREMENTS.
- ONLY ACCESS TO THE ROAD R/W AS SHOWN IS GUARANTEED BY THE COUNTY. PRIVATE R/W REQUIRED BY THE CONTRACTOR TO FACILITATE CONSTRUCTION SHALL BE ACQUIRED BY THE CONTRACTOR WITH NO ADDITIONAL COMPENSATION OR ASSISTANCE FROM THE COUNTY.
- IN THE EVENT THAT SURVEY MONUMENTATION OR REFERENCE POINTS ARE MISSING OR HAVE BEEN DESTROYED, PLEASE CONTACT:
 ESCAMBIA COUNTY
 3363 WEST PARK PLACE
 PENSACOLA, FL. 32505
 PH:(850)995-3427
- VEGETATION ON R/W AND EASEMENTS SHALL BE RESTORED TO ORIGINAL CONDITION UNLESS OTHERWISE NOTED ON THE PLAN SHEETS. COST OF SAID RESTORATION SHALL BE CONSIDERED INCIDENTAL TO OTHER PAY ITEMS.
- GRADED AGGREGATE BASE SHALL BE REQUIRED WHERE THE SEASONAL HIGH GROUND WATER ENCROACHES WITHIN TWO (2) FEET OF THE BOTTOM OF BASE.
- ALL COMPACTED FILL SHALL BE PLACED IN 4" LIFTS FOR HAND POWERED TAMPERS AND 8" LIFTS FOR HEAVY EQUIPMENT OPERATED TAMPERS.
- MAINTENANCE OF TRAFFIC AS PER FDOT INDEX 600.
- THE CONTRACTOR SHALL, AT A MINIMUM, MATCH EXISTING SIGNING AND PAVEMENT MARKINGS. ALL SIGNING AND PAVEMENT MARKINGS SHALL BE PLACED IN ACCORDANCE WITH THE LATEST FDOT DESIGN STANDARDS. THE CONTRACTOR SHALL CONTACT THE COUNTY TRAFFIC DEPARTMENT PRIOR TO INSTALLATION OF ANY SIGNING AND PAVEMENT MARKINGS.
- WHERE UNSUITABLE MATERIAL, AS DEFINED BY THE COUNTY SPECIFICATIONS SECTION 02300, 1.3(i), IS ENCOUNTERED IN THE AREAS PROPOSED FOR PAVING, THE CONTRACTOR SHALL IMMEDIATELY NOTIFY THE COUNTY ENGINEER OR DESIGNEE PRIOR TO ANY EXCAVATION.
- PIPE LENGTHS SHOWN IN THE PLANS DO NOT INCLUDE THE LENGTH OF PIPE THAT MUST BE INSTALLED WITH THE MITERED END SECTION. THEREFORE, ALL PIPES LENGTHS ASSOCIATED WITH MITERED END SECTIONS SHALL BE PAID FOR IN THE UNIT COST OF THE MITERED END SECTION.
- ALL CONTRACTORS, COUNTY REPRESENTATIVES, AND UTILITY COMPANIES ARE RESPONSIBLE FOR THEIR RESPECTIVE SURVEYING AND LAYOUT. ANY SURVEYING MONUMENTATION DISTURBED DURING CONSTRUCTION SHALL BE REPLACED UPON COMPLETION OF THE WORK BY A REGISTERED LAND SURVEYOR IN THE STATE OF FLORIDA.
- IT IS THE CONTRACTORS RESPONSIBILITY TO DETERMINE THE EXISTING SITE CONDITIONS, INCLUDING SOIL CONDITIONS PRIOR TO BIDDING ON THE PROJECT. A COPY OF THE GEOTECHNICAL REPORT IS INCLUDED IN THE CONTRACT DOCUMENTS FOR THE CONTRACTORS REFERENCE.
- THE CONTRACTOR SHALL BE RESPONSIBLE FOR OBTAINING THE REQUIRED TESTING TO ENSURE THAT PROPER COMPACTION HAS BEEN ACHIEVED ON THE SUBGRADE, BASE AND ALL OTHER PERTINENT AREAS THAT HAVE BEEN COMPLETED. THE CONTRACTOR SHALL BEAR ALL COSTS OF TESTING AND RETESTING AS REQUIRED AND SHALL PROVIDE THE COUNTY WITH COPIES OF CERTIFIED TESTING REPORTS.
- THE LOCATION OF ALL EXISTING UTILITIES AND STORM DRAINAGE SHOWN ON THE PLANS HAVE BEEN DETERMINED FROM THE BEST INFORMATION AVAILABLE AND ARE PROVIDED FOR THE CONVENIENCE OF THE CONTRACTOR. THE ENGINEER ASSUMES NO RESPONSIBILITY FOR THE ACCURACY. IT IS THE CONTRACTORS RESPONSIBILITY PRIOR TO THE START OF ANY CONSTRUCTION ACTIVITIES TO NOTIFY THE VARIOUS UTILITIES AND TO MAKE ANY REQUIRED ARRANGEMENTS FOR ANY RELOCATIONS OF THESE UTILITIES WITH THE OWNER OF SAID UTILITY. THE CONTRACTOR SHALL EXERCISE CAUTION WHEN CROSSING UNDERGROUND UTILITIES, WHETHER SHOWN ON THE PLAN OR LOCATION BY THE UTILITY. ANY UTILITIES THAT INTERFERE WITH THE PROPOSED CONSTRUCTION SHALL TO BROUGHT TO THE ATTENTION OF THE ENGINEER. ANY FEES ASSOCIATED WITH UTILITY RELOCATIONS SHALL BE BORNE IN ACCORDANCE WITH RESPECTIVE UTILITY COMPANY STANDARDS. ANY DELAY OR INCONVENIENCE CAUSED TO THE CONTRACTOR BY THE RELOCATION OF ANY UTILITIES SHALL BE INCIDENTAL TO THE CONTRACT AND NO EXTRA COMPENSATION WILL BE ALLOWED.
- THE CONTRACTOR SHALL SCHEDULE A PRE-CONSTRUCTION MEETING WITH THE COUNTY, ENGINEER OF RECORD, UTILITY COMPANIES AND CONTRACTOR PRIOR TO THE COMMENCEMENT OF CONSTRUCTION.
- THE CONTRACTOR IS RESPONSIBLE FOR OBTAINING A UTILITY PERMIT FROM THE COUNTY ROAD DEPARTMENT PRIOR TO COMMENCING ANY WORK WITHIN THE R/W.
- THE CONTRACTOR SHALL MAINTAIN A CURRENT SET OF CONSTRUCTION PLANS AND ALL PERMITS ON THE JOB SITE AT ALL TIMES.
- THE CONTRACTOR SHALL BE RESPONSIBLE TO ENSURE THAT NO CONSTRUCTION ACTIVITIES TAKE PLACE OUTSIDE OF THE EXISTING R/W OR EASEMENTS SHOWN ON THE PLANS. ANY ON-SITE OR OFFSITE AREAS THAT ARE DISTURBED SHALL BE RESTORED TO ORIGINAL CONDITION OR BETTER AS DIRECTED BY THE ENGINEER.
- THE CONTRACTOR SHALL BE RESPONSIBLE TO SAFETY BARRICADE ALL EXCAVATIONS AND OTHER HAZARDS.
- THE CONTRACTOR SHALL NOTIFY THE ENGINEER IMMEDIATELY OF ANY CONFLICTS BETWEEN THE CONTRACT DOCUMENTS AND EXISTING CONDITIONS. THE DRAWINGS REPRESENT KNOWN STRUCTURES AND UTILITIES LOCATED WITHIN THE PROJECT AREA, THE CONTRACTOR IS CAUTIONED THAT OTHER STRUCTURES AND UTILITIES, ABOVE OR BELOW GROUND, MAY BE ENCOUNTERED DURING THE COURSE OF CONSTRUCTION.
- ALL MATERIALS AND CONSTRUCTION TO BE IN ACCORDANCE WITH THE COUNTY'S LATEST CONSTRUCTION SPECIFICATIONS. ALL MATERIALS STORAGE AREAS SHALL BE CLEARLY IDENTIFIED AND SECURED BY THE CONTRACTOR.
- ALL NEW CONCRETE FOR THE PROJECT SHALL ACHIEVE A 28 DAY STRENGTH OF 3000 PSI (MIN.), UNLESS OTHERWISE NOTED.
- ALL TREES IN THE PROJECT AREA ARE TO REMAIN UNDAMAGED UNLESS OTHERWISE NOTED FOR REMOVAL.
- THE CONTRACTOR IS TO REPLACE TO EXISTING CONDITION OR BETTER ANY FENCES, SPRINKLER SYSTEMS, TREES, SHRUBS, FLOWER BEDS, OR OTHER EXISTING IMPROVEMENTS IMPACTED DURING CONSTRUCTION, WHETHER DEPICTED ON THE PLANS OR NOT.
- ALL EXISTING MAILBOXES INTERFERING WITH NEW CONSTRUCTION SHALL BE RELOCATED OR REPLACED BY THE CONTRACTOR IN ACCORDANCE WITH POSTAL REQUIREMENTS AND IN ACCORDANCE WITH ESCAMBIA COUNTY TECHNICAL SPECIFICATION, FDOT DESIGN STANDARDS AND UNITED POSTAL REQUIREMENTS. ALL EXISTING BRICK MAILBOXES WITHIN LIMITS OF CONSTRUCTION OR COUNTY RIGHT OF WAY SHALL BE REMOVED AND PLACED ON THE PROPERTY LINE OF THE OWNER. CONTRACTOR SHALL REPLACE EXISTING BRICK MAILBOX WITH APPROVED PLASTIC BREAK AWAY MAILBOX.

GENERAL NOTES CONT.:

- DAMAGE TO ANY EXISTING ROADS DURING CONSTRUCTION SHALL BE REPAIRED BY THE CONTRACTOR PRIOR TO FINAL "AS-BUILT" SIGN-OFF FROM THE COUNTY AT NO ADDITIONAL COST TO THE COUNTY.
- SHOP DRAWINGS OF ALL MATERIALS BEING USED SHALL BE SUBMITTED TO THE ENGINEER FOR APPROVAL PRIOR TO ORDER, SHIPMENT, OR INSTALLATION.
- THE CONTRACTOR SHALL MAINTAIN RECORD DRAWINGS DURING CONSTRUCTION WHICH SHOW "AS-BUILT" CONDITIONS OR ALL WORK. RECORD DRAWINGS SHALL BE PROVIDED TO THE ENGINEER PRIOR TO REQUESTING A FINAL INSPECTION.
- THE CONTRACTOR SHALL SCHEDULE WITH THE COUNTY A FINAL INSPECTION UPON COMPLETION OF ALL WORK AND ANY INTERMEDIATE INSPECTIONS AT 850-995-3472. AS-BUILT CERTIFICATION IS REQUIRED PRIOR TO REQUEST FOR FINAL INSPECTION.
- ALL ASPECTS OF STORMWATER/DRAINAGE AND/OR TRANSPORTATION COMPONENTS SHALL BE COMPLETED PRIOR TO REQUESTING A FINAL INSPECTION.
- NO DEVIATIONS OR REVISION FROM THE PLANS BY THE CONTRACTOR SHALL BE ALLOWED WITHOUT PRIOR APPROVAL FROM BOTH THE ENGINEER OR RECORD AND ESCAMBIA COUNTY. ANY DEVIATION MAY RESULT IN DELAYS IN THE COUNTY'S ACCEPTANCE OF IMPROVEMENTS.
- IF ARCHAEOLOGICAL MATERIAL/PREHISTORIC ARTIFACTS SUCH AS POTTERY OR CERAMICS, STONE TOOLS OR METAL IMPLEMENTS, OR ANY OTHER PHYSICAL REMAINS THAT COULD BE ASSOCIATED WITH NATIVE AMERICAN CULTURES, OR EARLY COLONIAL OR AMERICAN SETTLEMENT ARE ENCOUNTERED AT ANY TIME, THE PROJECT SHOULD CEASE ALL ACTIVITIES INVOLVING SUBSURFACE DISTURBANCE IN THE IMMEDIATE VICINITY OF SUCH DISCOVERIES. THE APPLICANT/RESPONDENT, OR OTHER DESIGNEE, SHOULD CONTACT THE FLORIDA DEPARTMENT OF STATE, DIVISION OF HISTORICAL RESOURCES, THE STATE HISTORIC PRESERVATION OFFICER (SHPO) AND THE OSHEMIA REGION IV ENVIRONMENTAL OFFICER AND FDEM STATE ENVIRONMENTAL LIAISON OFFICER FOR FURTHER GUIDANCE. PROJECT ACTIVITIES SHOULD NOT RESUME WITHOUT VERBAL AND/OR WRITTEN AUTHORIZATION FROM THE THE DIVISION OF HISTORICAL RESOURCES.
- IN THE EVENT THAT UNMARKED HUMAN REMAINS ARE ENCOUNTERED DURING PERMITTING ACTIVITIES, ALL WORK MUST STOP IMMEDIATELY AND THE PROPER AUTHORITIES NOTIFIED IN ACCORDANCE WITH SECTION 872.05, FLORIDA STATUTE.

UTILITY NOTES:

- THE LOCATION SHOWN FOR EXISTING UNDERGROUND UTILITIES IS APPROXIMATE. THE CONTRACTOR SHALL DETERMINE THE EXACT LOCATION OF ALL EXISTING UTILITIES BEFORE COMMENCING WORK IN EACH AREA. THE CONTRACTOR AGREES TO BE COMPLETELY RESPONSIBLE FOR ALL DAMAGES WHICH MIGHT OCCUR BY HIS FAILURE TO EXACTLY LOCATE AND PRESERVE ALL UTILITIES.
- UTILITY OWNERS SHALL BE NOTIFIED AT LEAST 48 HOURS PRIOR TO ANY CONSTRUCTION SO THAT THE UTILITY OWNER CAN SPOT VERIFY AND/OR EXPOSE THEIR UTILITIES. KNOWN UTILITIES OWNERS INCLUDE:
 SEWERWATER - EMERALD COAST UTILITY AUTHORITY
 MR. BRANDON KNIGHT
 P.O. BOX 15311
 PENSACOLA, FL. 32514 PH: (850) 698-4609
 ELECTRIC - GULF POWER
 MR. CHAD SWAILS
 5120 DOGWOOD DRIVE
 MILTON, FL (850) 549-1031
 NATURAL GAS - ENERGY SERVICES OF PENSACOLA
 MR. CLINT SHEVAT
 1625 ATWOOD DRIVE
 PENSACOLA, FL. 32514 PH: (850) 791-5265
 CABLE - COX CABLE
 MR. TROY YOUNG
 2421 EXECUTIVE PLAZA
 PENSACOLA, FL. 32504 PH: (850) 232-5044
 TELEPHONE - AT&T FLORIDA
 MR. BARRY POWELL
 605 WEST GARDEN STREET
 PENSACOLA, FL. 32501 PH: (850) 436-1483
 SUNSHINE STATE ONE-CALL
 7200 LAKE ELLENOR DRIVE, SUITE 200
 ORLANDO, FL. 32809 PH: (800) 432-4770
 TRAFFIC DEPARTMENT - ESCAMBIA COUNTY PUBLIC WORKS
 MRS. JOHNNY COX
 3363 WEST PARK PLACE
 PENSACOLA, FL. 32505 PH:(850) 595-3404
- AT&T FLORIDA WILL COMPLETE ALL WORK DURING THE HOURS OF 7:30 AM - 4:30 PM, MONDAY THRU FRIDAY. NO NIGHT OR WEEKEND WORK.
- ALL CABLE DAMAGE MUST BE REPORTED TO THE ATT FLORIDA REPAIR SERVICE DEPARTMENT AT 611 FROM A LAND LINE OR 877-737-2478 IF USING A CELL PHONE.
- CONTRACTOR IS TO USE CAUTION WHEN WORKING IN OR AROUND AREAS OF OVERHEAD TRANSMISSION LINES AND UNDERGROUND UTILITIES.
- UTILITIES TO REMAIN AND BE PROTECTED DURING CONSTRUCTION. NECESSARY REPAIRS SHALL BE CONSIDERED INCIDENTAL TO OTHER PAY ITEMS AND SHALL BE TO THE SATISFACTION OF UTILITY OWNERS.
- ADEQUATE PROVISIONS SHALL BE MADE FOR THE FLOW OF SEWERS, DRAINS, WATER COURSES AND OTHER UTILITIES ENCOUNTERED DURING CONSTRUCTION.
- THE CONTRACTOR SHALL PROTECT ALL UTILITIES AND OTHER IMPROVEMENTS SHOWN AND NOT SHOWN ON THE PLANS. THE CONTRACTOR SHALL ASSUME RESPONSIBILITY FOR REPAIRS OF UTILITIES AND OTHER IMPROVEMENTS/SHOWN AND UN-SHOWN) DAMAGED DURING CONSTRUCTION AND SHALL MAINTAIN SUFFICIENT PROTECTION FOR ALL UTILITIES TO REMAIN. THE CONTRACTOR SHALL SUPPORT ALL EXISTING UTILITIES AS REQUIRED FOR THE INSTALLATION OF THE PROPOSED IMPROVEMENTS. ALL COSTS ASSOCIATED WITH PROTECTING, SUPPORTING, REPAIRING, AND OTHER ACTIVITIES RESULTING FROM CONTRACTOR DAMAGE TO THE UTILITIES OR PROTECTION OF THE UTILITIES SHALL BE THE CONTRACTORS RESPONSIBILITY AT NO ADDITIONAL COST TO THE COUNTY.

QUAIL RUN S/D
L SHAPED CONCRETE
HEADWALL REPLACEMENT
GENERAL NOTES



6601 N. DAVIS HWY., SUITE 433
 PENSACOLA, FL. 32504 Telephone
 (850) 477-7485
 REG. P.L.A. ENG. NO. DATE:
 64091 6/4/01
 SIGNATURE:

Volkert
 Engineers * Surveyors * Planners
 DRAWN BY: A. OLAGHIN
 CHECKED BY: A. JAMES
 DISSEMINATED BY: M. WARNSKE
 PROJECT MANAGER: M. WARNSKE
 DATE: APRIL 2017
 FIELD BOOK PAGES: N/A
 DISTRICT: 5
 SECTION/TOWNSHIP/RANGE: 07 / 1-S / 70-W

APPROVED BY	
DATE	
REVISIONS	
NUMBER	
DRAWING NUMBER	
PROJECT NUMBER	739600.WV
SURVEY NUMBER	
SHEET	2 OF 4

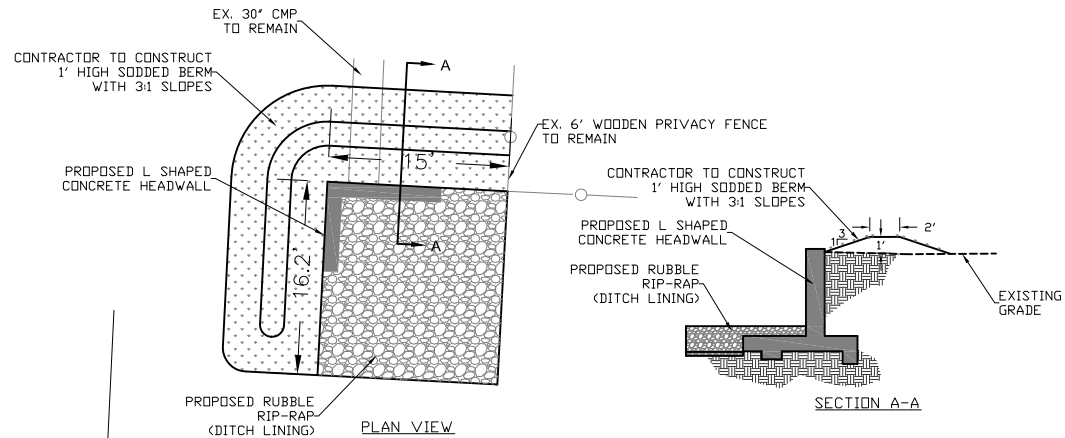

BERM DETAIL
N.T.S.

MUSIC LANE

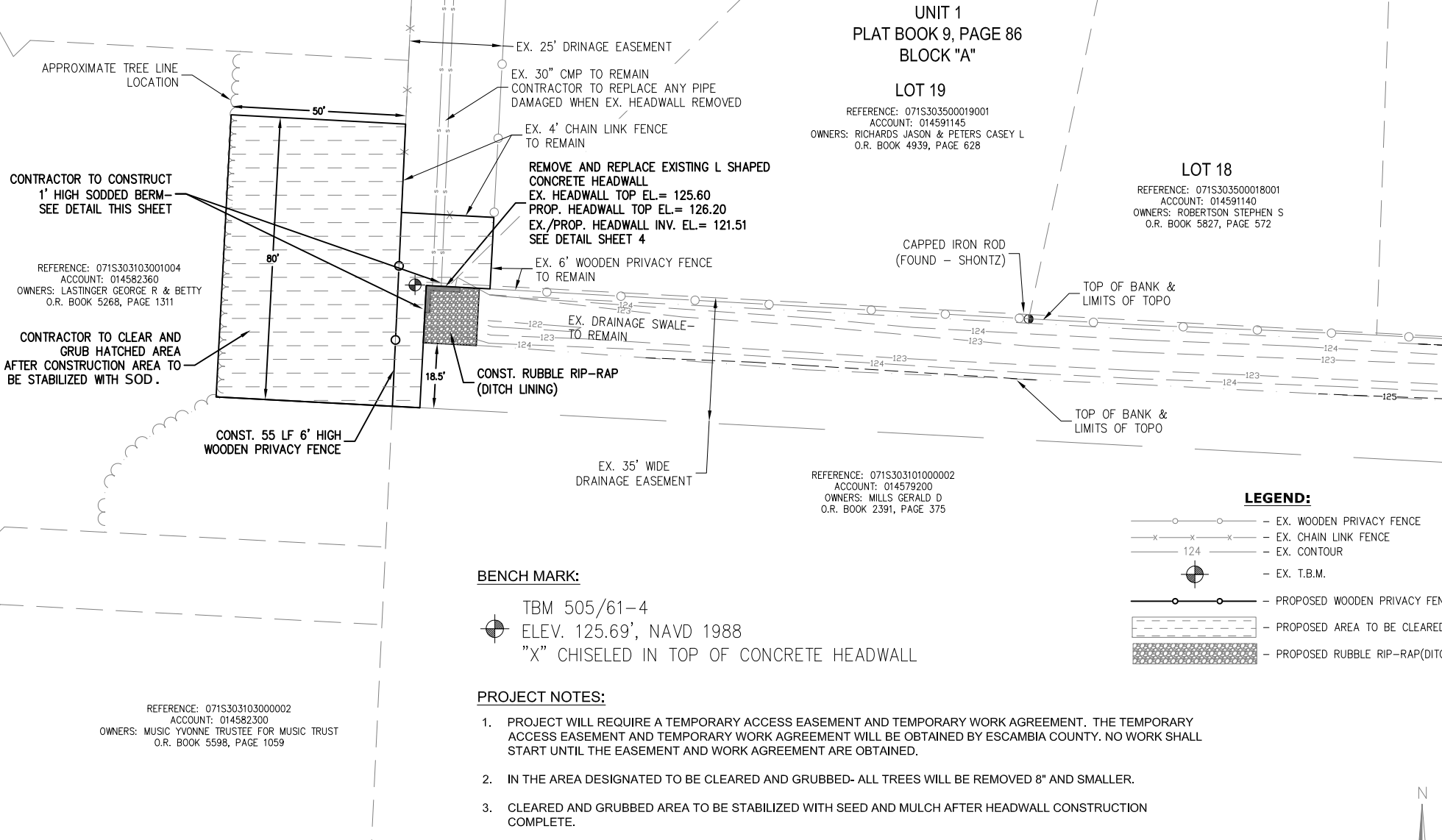

BOB WHITE DRIVE

QUAIL RUN SUBDIVISION
UNIT 1
PLAT BOOK 9, PAGE 86
BLOCK "A"

LOT 19

REFERENCE: 071S303500019001
ACCOUNT: 014591145
OWNERS: RICHARDS JASON & PETERS CASEY L
O.R. BOOK 4939, PAGE 628

LOT 18

REFERENCE: 071S303500018001
ACCOUNT: 014591140
OWNERS: ROBERTSON STEPHEN S
O.R. BOOK 5827, PAGE 572

REFERENCE: 071S303103001004
ACCOUNT: 014582360
OWNERS: LASTINGER GEORGE R & BETTY
O.R. BOOK 5268, PAGE 1311

CONTRACTOR TO CLEAR AND
GRUB HATCHED AREA
AFTER CONSTRUCTION AREA TO
BE STABILIZED WITH SOD.

CONST. 55 LF 6' HIGH
WOODEN PRIVACY FENCE

BENCH MARK:







-  TBM 505/61-4
ELEV. 125.69', NAVD 1988
- "X" CHISELED IN TOP OF CONCRETE HEADWALL

PROJECT NOTES:

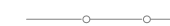
1. PROJECT WILL REQUIRE A TEMPORARY ACCESS EASEMENT AND TEMPORARY WORK AGREEMENT. THE TEMPORARY ACCESS EASEMENT AND TEMPORARY WORK AGREEMENT WILL BE OBTAINED BY ESCAMبيا COUNTY. NO WORK SHALL START UNTIL THE EASEMENT AND WORK AGREEMENT ARE OBTAINED.
2. IN THE AREA DESIGNATED TO BE CLEARED AND GRUBBED- ALL TREES WILL BE REMOVED 8" AND SMALLER.
3. CLEARED AND GRUBBED AREA TO BE STABILIZED WITH SEED AND MULCH AFTER HEADWALL CONSTRUCTION COMPLETE.

REFERENCE: 071S303103000002
ACCOUNT: 014582300
OWNERS: MUSIC YVONNE TRUSTEE FOR MUSIC TRUST
O.R. BOOK 5598, PAGE 1059

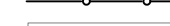
LEGEND:

-  - EX. WOODEN PRIVACY FENCE
-  - EX. CHAIN LINK FENCE
-  - EX. CONTOUR
-  - EX. T.B.M.
-  - PROPOSED WOODEN PRIVACY FENCE
-  - PROPOSED AREA TO BE CLEARED AND GRUBBED
-  - PROPOSED RUBBLE RIP-RAP(DITCH LINING)

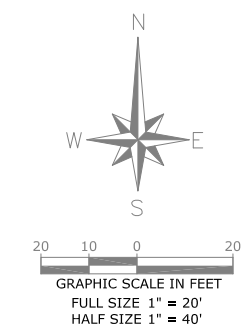

QUAIL RUN S/D
L SHAPED CONCRETE
HEADWALL REPLACEMENT
PROPOSED CONSTRUCTION



6801 N. DAVIS HWY., SUITE 63 PENSACOLA, FL 32504 Telephone (850) 477-7485		DATE: 6/4/91	SIGNATURE:
REG. P.L.A. NO.:	CHECKED BY: A. JAMES	DISTRICT: 5	SECTION/TOWNSHIP/RANGE: 07 / 1-S / 70-W
DRAWN BY: A. O'LAUGHLIN	DISSEMINATED BY: M. WARNSKE	PROJECT MANAGER: M. WARNSKE	FIELD BOOK PAGES: N/A

APPROVED BY:	DATE:	REVISIONS:	NUMBER:
DRAWING NUMBER			
PROJECT NUMBER 739600.WV			
SURVEY NUMBER			

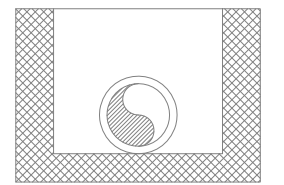
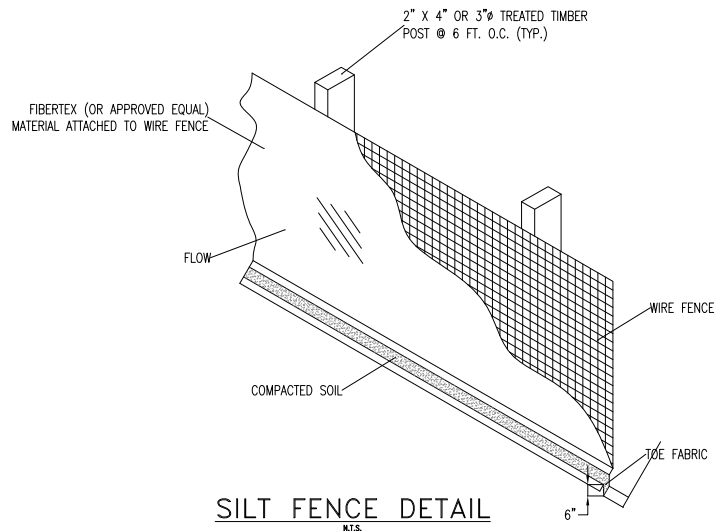

TYPE 1
FLAT-BOTTOM* TRENCH, LOOSE EMBEDMENT
E = 50 psi (340 kPa), K = 0.110

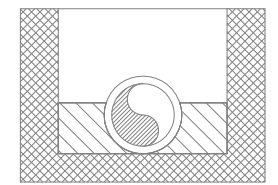

TYPE 2
FLAT-BOTTOM* TRENCH, EMBEDMENT LIGHTLY
CONSOLIDATED TO CENTERLINE OF PIPE.
E = 200 psi (1,380 kPa), K = 0.110

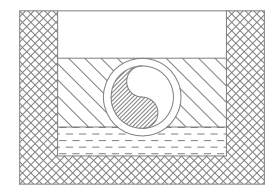

TYPE 3
PIPE BEDDED ON 4" (100 mm) MINIMUM
OF LOOSE SOIL* EMBEDMENT LIGHTLY
CONSOLIDATED TO TOP OF PIPE.
E = 400 psi (2,760 kPa), K = 0.102

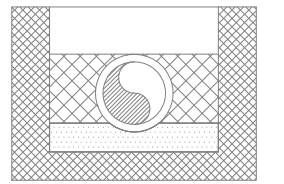

TYPE 4
PIPE BEDDED ON SAND, GRAVEL OR CRUSHED
STONE TO DEPTH OF 1/8 PIPE DIAMETER, 4"
(100 mm) MINIMUM. EMBEDMENT COMPACTED
TO TOP OF PIPE. (APPROXIMATELY 80% STANDARD
PROCTOR, AASHTO T-99 OR ASTM D 698)
E = 1,000 psi (6,900 kPa), K = 0.096

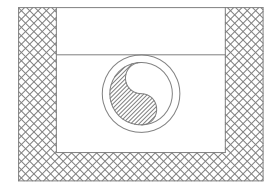

TYPE 5
PIPE EMBEDDED IN COMPACTED GRANULAR
MATERIAL TO CENTERLINE OF PIPE. COMPACTED
GRANULAR OR SELECT MATERIAL TO TOP OF PIPE.
(APPROXIMATELY 90% STANDARD PROCTOR,
AASHTO T-99 OR ASTM D 698)
E = 2,000 psi (13,800 kPa), K = 0.083

NOTE: REQUIRED EMBEDMENT TYPE WILL DEPEND ON THE PIPE'S DIMENSION RATIO, INTERNAL OPERATING PRESSURE, AND EXTERNAL LOAD, AND SHALL BE SPECIFIED BY THE PURCHASER. (SEE SEC. 5.3)

* "FLAT-BOTTOM" IS DEFINED AS UNDISTURBED EARTH.
** "LOOSE SOIL" OR "SELECT MATERIAL" IS DEFINED AS NATIVE SOIL EXCAVATED FROM THE TRENCH, FREE OF ROCKS, FOREIGN MATERIAL, AND FROZEN EARTH. A SOFT "LOOSE SOIL" BEDDING WILL CONTOUR TO THE PIPE BOTTOM. CAUTION MUST BE EXERCISED TO ENSURE PROPER PLACEMENT OF EMBEDMENT MATERIAL UNDER THE HAUNCHES OF THE PIPE.

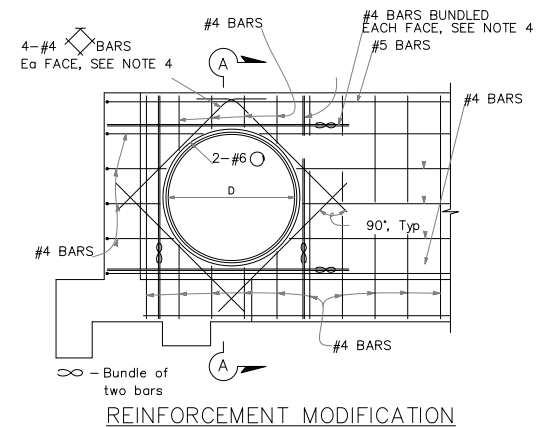

REINFORCEMENT MODIFICATION
"L" headwall shown.

PIPE ENVELOPE REQUIREMENTS

N.T.S.

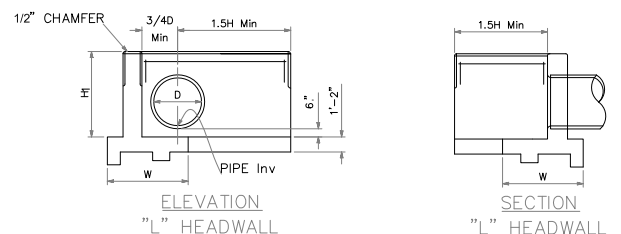

ELEVATION "L" HEADWALL
SECTION "L" HEADWALL

CIRCULAR PIPE CULVERT HEADWALLS

See Note 2

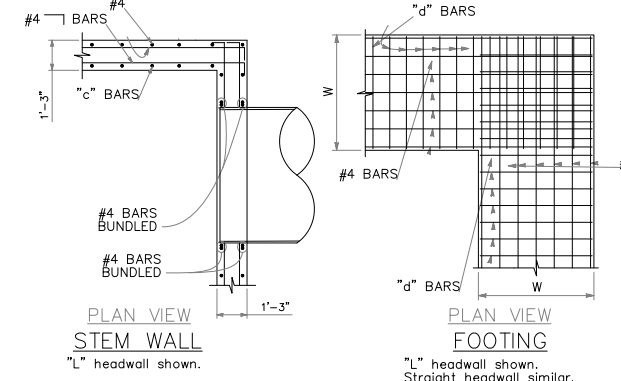

PLAN VIEW STEM WALL "L" headwall shown.
PLAN VIEW FOOTING "L" headwall shown. Straight headwall similar.

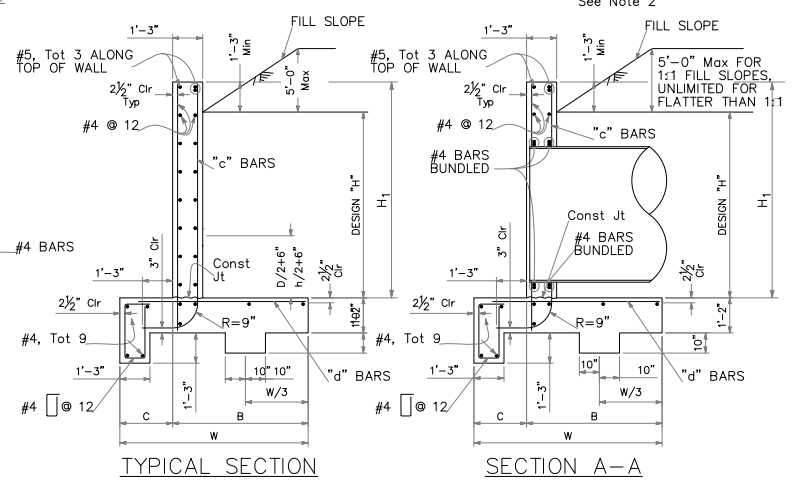

TYPICAL SECTION SECTION A-A

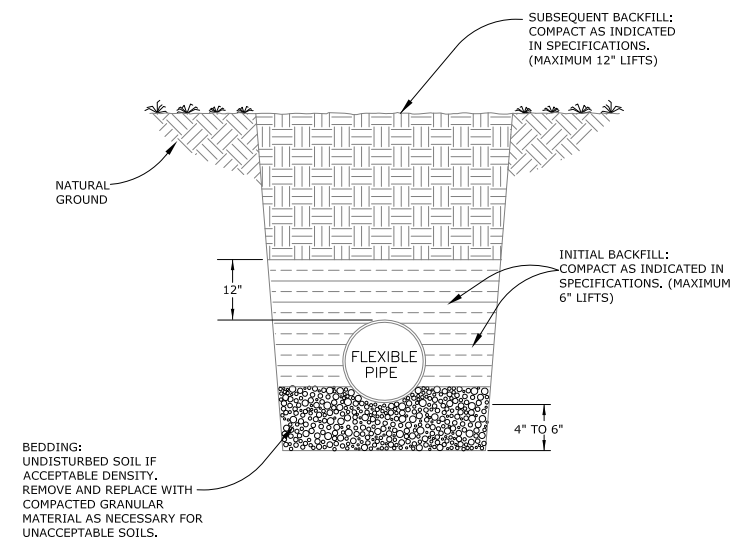

FLEXIBLE PIPE BEDDING
N.T.S.

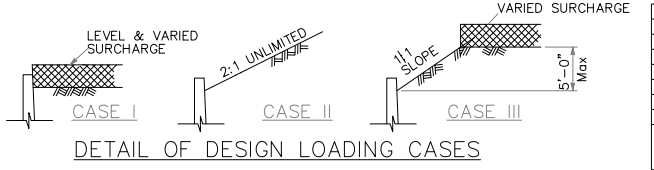

DETAIL OF DESIGN LOADING CASES

H	CIRCULAR PIPE SIZE D	Ser (q'o, B')	Str (q'o, B')	Extr (q'o, B')
4'-2"	30"	1.02, 4.75	2.02, 1.80	0.86, 4.47
		0.83, 5.04	1.36, 4.98	1.33, 4.14
		0.83, 4.93	1.32, 4.82	1.25, 3.90

REINFORCED CONCRETE HEADWALL

Quantities do not include added diagonals and do not consider pipe occupancy.
* Quantities include 1'-0" extension above the design "H" limit.
** q'o = net bearing stress (ksf), B' = effective footing width (ft)
Ser - service limit
Str - strength limit
Extr - extreme event

- NOTES:
- Length of wall from pipe to end of wall is 1.5H Min, unless a greater length is shown on project plans.
 - Adjacent to each side of the opening, place additional reinforcement equivalent to half the interrupted main reinforcement. Extend bars one development length past the intersection with the adjacent diagonal bar, or where bars intersect mid thickness of adjacent wall, bottom slab or at top of wall, bend ends as required into same plane.
 - Quantities are approximate and for design purposes only. No deduction is made for pipe or arch occupancy.

NOTE: Reinforcing Steel: Grade 60 Carbon Steel per FDOT Spec. Section 931
Concrete: Class IV, f'c=5,500 psi

Earth Density: 120 pcf
Equivalent Fluid Pressure: 36 pcf

QUAIL RUN S/D
L SHAPED CONCRETE
HEADWALL REPLACEMENT
CONSTRUCTION DETAILS



6601 N. DAVIS HWY., SUITE 53
PENSACOLA, FL 32504 Telephone
(850) 477-7485
REG. FLA. ENG. NO. 64091
DATE: APRIL 2017
SIGNATURE: M. W. W. W.

VOLKERT
Engineers • Surveyors • Planners
DISSEMINATED BY: M. W. W. W.
PROJECT MANAGER: M. W. W. W.
DATE: APRIL 2017
FIELD BOOK PAGES: N/A

DATE	APPROVED BY	REVISIONS

DRAWING NUMBER
PROJECT NUMBER 739600.WV
SURVEY NUMBER