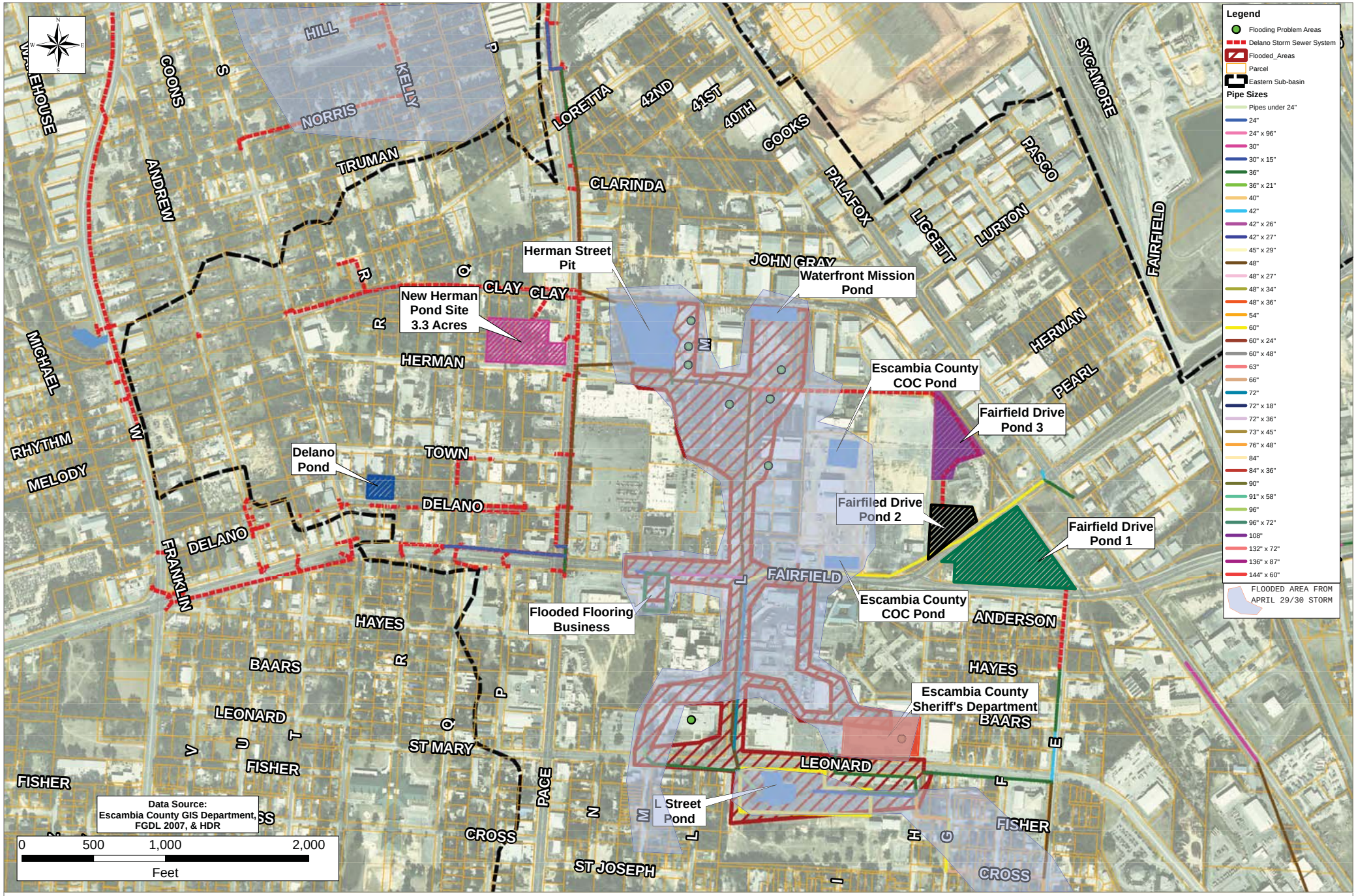

Delano Study Update

Existing Pipe Inventory From Pensacola Bay Basin Study and Delano Drainage Study